3 CENTS PAY NO MORE!

Chicago Daily Tribune

THE WORLD'S GREATEST NEWSPAPER

FINAL ★★

VOLUME CII.—NO. 240 C [REG. U. S. PAT. OFFICE. COPYRIGHT 1943 BY THE CHICAGO TRIBUNE.] THURSDAY, OCTOBER 7, 1943.—44 PAGES THIS PAPER CONSISTS OF TWO SECTIONS—SECTION ONE * PRICE THREE CENTS

SMASH JAPS ON WAKE ISLE

Senate Votes More Aid to Yanks' Families

AP MUST DRAFT NEW BY-LAWS, COURT DECREES

Membership Vote to Be Allowed.

New York, Oct. 6 (AP).—The right of the Associated Press membership to pass upon the admission of applicants was upheld today by a decision of the federal District court here. The court, however, directed that the by-laws of the Associated Press shall be changed to prevent a member in the same field [morning, evening, or Sunday in the same city] from presenting any bar to the election in such field.

Other points in the decision:

1. Purchase by the Associated Press of Wide World Photos from the New York Times does not violate the anti-trust laws as charged by the government.

Canadian Link Allowed.

2. The exclusive news exchange contract with the Canadian press, provided the by-laws are changed as directed, would not be in violation of law.

3. Also if the by-laws are changed, as ordered, the exclusivity of local news of spontaneous origin which members now furnish the Associated Press as an obligation of membership would be within the law.

The Associated Press announced there would be no statement on the decision of the court at this time. There will, however, be a meeting of the board of directors starting Oct. 19 to consider the matter.

Judgment Is Stayed.

The government in its suit sought to force the Associated Press to abandon its membership structure and make available its news report to all applicants without restrictions.

A stay of 120 days was granted to the Associated Press by the court to give the coöperative news gathering organization time in which to make the directed changes in the by-laws.

The court concluded:

"Finally, because the interests involved are so important and so large; because the injury done may be so great, if we turn out to be wrong; and because we are not agreed, the whole judgment will be stayed for a period of 60 days after it is entered and subsequently for the pendency of any appeal to the Supreme court, if one is taken within that period."

The three judge court was composed of Judges Learned Hand, Augustus N. Hand, and Thomas W. Swan.

Judge Swan Dissents.

Judge Swan, in a dissenting opinion, held that the motion for summary judgment—decision of the court without trial—should be denied, and added:

"Clearly the provisions of AP's by-laws as to admission of members have had no tendency to create a monopoly in news gathering—witness the growth of United Press, International News service, and other news gathering agencies. Nor is

[Continued on page 13, column 1.]

THE WEATHER

THURSDAY, OCTOBER 7, 1943.

Sunrise, 6:55. Sunset, 6:23. Moonset, 12:54 a. m. tomorrow. Jupiter, Venus, and Mercury are morning stars. Mars and Venus are night luminaries. [There are no evening stars.]

CHICAGO AND VICINITY: Continued mild temperature; wind 5 to 10 miles per hour.

ILLINOIS: Continued mild temperature; wind 5 to 10 miles per hour.

TEMPERATURE IN CHICAGO

For 24 hours ended 2 a. m. Oct. 7:

3 a. m....52	11 a. m....70	7 p. m....68
4 a. m....50	Noon......73	8 p. m....65
5 a. m....49	1 p. m....76	9 p. m....64
6 a. m....48	2 p. m....78	10 p. m....63
7 a. m....†48	3 p. m....78	11 p. m....61
8 a. m....49	4 p. m....*79	Midn't.....59
9 a. m....55	5 p. m....78	1 a. m....58
10 a. m....63	6 p. m....72	2 a. m....57

*High. †Low.

POLLEN COUNT: For 24 hours ended 3 p. m. yesterday, 37 grains per cubic yard of air.

For 24 hours ended 7:30 p. m., Oct. 6: Mean temperature, 64; normal, 57; excess since Oct. 1, 4 degrees; excess since Jan. 1, 174.

Precipitation, none; deficiency since Oct. 1, .54 of an inch; excess since Jan. 1, 2.84 inches.

Highest wind velocity, 10 miles an hour. Relative humidity, 7:30 a. m., 84; 1:30 p. m., 32; 7:30 p. m., 53.

[Official weather report on page 29.]

Act to Relieve Muddling of Conscription

BY JOHNSON KANADY.
[Chicago Tribune Press Service.]

Washington, D. C., Oct. 6—After eight hours of debate and compromise, the senate today voted 48 to 26 against any postponement of the draft of American fathers, but passed by a vote of 69 to 0 a bill which is designed to correct some of the man power bungling which has been discussed over the last three weeks. The measure also increased the dependency pay for families of army and navy men.

Sen. Burton K. Wheeler [D., Mont.] fought until the last roll call to halt temporarily the induction into the services of men with children. He climaxed his drive for the postponement by introducing a last minute amendment to the compromise bill, which, to defeat, required a roll call, placing 48 senators, 37 of them Democrats, on the record as favoring the draft of fathers. *[Roll call on page 3.]*

A Parliamentary Success.

While the Montana senator was defeated, he did succeed in circumventing the administration's parliamentary tactics designed to avoid a direct vote on the question of calling fathers, and, some observers said, therein gained a victory. At the same time other senators credited to Wheeler the fact that any bill dealing with correction of man power mismanagement was passed.

Amendment after amendment was added to the measure on the senate floor, including one which would increase by more than 100 per cent the allowances granted dependent children of service men.

In its final form, as sent to the house, the measure still is called the Wheeler bill. It contains these provisions:

1. Dependency pay for wives and children of service men would be increased to $50 for wife alone; $30 for the first child, and $20 for each additional child. The present allotments are $50, $12, and $10.

Pre-Induction Tests.

2. Registrants approaching the induction stage would be allowed to go to induction centers which would be required to give the registrants thoro preliminary examinations, so that the registrants may know ahead of time whether they are acceptable.

3. All occupational deferments, in private industry or in government, would be limited to pre-war fathers, or to men who are certified by employers as indispensable. The reasons the registrant is indispensable must be given in certifications to local boards.

4. All occupational deferments granted by local boards would be subject to review by the appeals boards which have jurisdiction over the areas in which the registrants are working.

Plan Study of Standards.

5. A board of five physicians would be appointed to examine present army and navy physical standards with an eye to lowering them if possible, and to set up new physical standards for limited service men.

6. Induction of men with children would be required to come after all other eligible men had been taken from the area.

Senators Gerald P. Nye [R., N. D.], Bennett C. Clark [D., Mo.], and David I. Walsh [D., Mass.] joined Wheeler in pushing the amendment to delay the draft of fathers until other reforms in draft administration had been effected.

Sen. Alben W. Barkley [D., Ky.], majority leader, said that if the amendment was accepted the senate might as well have passed the original Wheeler bill.

Bailey and Wheeler Clash.

Sen. Josiah W. Bailey [D., N. C.], original author of the compromise bill, said adoption of the Wheeler amendment would bring about a longer delay in drafting fathers than would have the original Wheeler bill.

The feud between Sen. Wheeler and Sen. Bailey which has marked the last few days of debate on the fathers draft, blossomed anew during the final minutes, when Bailey compared Wheeler to Rommel in his ability to prepare a strategic retreat.

Wheeler was irate. "I am neither a Rommel nor a Nazi," he said, "and I do not retreat. I am not going to take that from you or any one else."

P. A. NASH DIES, AGED 80; LONG PARTY CHIEF

Mayor and Family at Bedside.

BY JAMES DOHERTY.
(Pictures on page 16.)

Patrick A. Nash, co-leader with Mayor Kelly of the Democratic party in Cook county, died at 10:44 o'clock last night in Columbus Memorial hospital, where he had been a patient since Monday. Mr. Nash was in his 81st year.

At his bedside when he died were his wife, their two sons, Maj. John Nash and Thomas; George A. Ross, their son-in-law; Mayor Kelly, and Albert J. Horan, Municipal court bailiff, who is No. 3 man in the Kelly-Nash organization.

"Chicago has lost a great citizen and I have lost my best friend," the mayor said. "I am deeply hurt by his death."

Horan, praising Mr. Nash's memory, said they had been boys together and "dear and personal friends thruout life."

Members of the family said funeral arrangements would be announced later today.

Suffers Sinking Spell.

Yesterday morning Mr. Nash suffered a heart attack, but he rallied and recovered consciousness. Another sinking spell came late in the evening and the Rev. James E. Shevlin, hospital chaplain, was summoned to say the final prayers. The last rites of the church were administered Tuesday.

Mr. Nash was born in Chicago and lived here all his life. He had no objection to being called a political boss.

"I don't care what they say about me," he said a few years ago when the issue of bossism arose in a political fight against the Kelly-Nash political machine.

"I like to be called a boss, even if I'm not one. But if I am any kind of a boss I'll be an elected boss. I can show my certificates of election to the county and national committees.

"They've said a lot of things about me in recent campaigns, but I'll tell you one thing—they'll never connect me with anything crooked."

"P. A." to His Intimates.

Pat Nash, or P. A., as some called him, was a picturesque political boss. He didn't pretend to great wisdom, superior intellect or a superior education. He admitted his talents were just ordinary. He said his word was his most valuable asset, and he valued it so highly that he sacrificed the political career of a close friend, former State Sen. George M. Maypole, to keep a promise.

Nash, in 1940, gave his pledge of support in the Democratic primary to Louie Lewis as a candidate for lieutenant governor. Nash's friends knew he didn't care particularly for Lewis, who had been state treasurer and speaker of the Illinois house, but had promised to support him on a harmony ticket. After agreeing with downstate leaders on the makeup of the party slate Nash went to Florida.

"I want to run for lieutenant gov-

[Continued on page 16, column 1.]

71,221

OFFERS OF JOBS

During September, 71,221 Help Wanted advertisments appeared in The Tribune want ad section. This was 20,380 more offers of jobs than appeared in all other Chicago newspapers combined—and more than four times as many as appeared in any other Chicago newspaper. To make sure you overlook no job offer of interest to you, follow the Help Wanted columns of The Tribune want ad section.

THE BEAST THAT THEY WORSHIP

Subpena Cops in Quirk Quiz; Oust Captain

Grand jury subpenas were issued last night for Capt. Frank Malone and other policemen of the Chicago Lawn district in which John Williams, who is being hunted as one of the alleged slayers of Martin Quirk, south side boss of the Guzik syndicate, was said to have operated a string of gambling houses. Williams is the son of former Policewoman Ann Williams, 13th ward Democratic committeewoman, whom Police Commissioner Allman discharged Tuesday.

Capt. W. F. Healy.

A few hours earlier, soon after the grand jury began its investigation of the gaming war murders of Quirk last September and Danny Stanton last May, Police Commissioner Allman announced the suspension of Capt. Walter F. Healy of the Hyde Park district.

Courtney with Jury an Hour.

State's Atty. Courtney was closeted with the grand jury more than an hour before its adjournment. He said Malone and other policemen would be asked to explain gaming conditions in their district, but added that he had no comment "at this time" on the suspension of Healy. Courtney predicted several days ago that the revelations to the jury would make it necessary to call on several police captains for accountings.

Before Courtney's session with the jurors, James Egan, ex-convict, employe of an alleged Williams gambling house near 63d street and Kedzie avenue and confessed participant in the Quirk murder, had been a witness for several hours. First Assistant State's Atty. Wilbert F. Crowley said Egan repeated to the jurors the story he told last week about the south side murders.

Tells of West Side Gaming.

As far as could be learned the testimony of Egan did not affect the Hyde Park district, over which Capt. Healy had supervision. His story, however, was believed to cover police districts west of Hyde Park.

Malone's district is west.

Capt. Michael Naughton of Commissioner Allman's office made two raids in Healy's district on Monday.

The first raid was at 1404 East 55th street where signs said "This club is open all night," "Poker games start at 2:30 o'clock every afternoon, limit 50 cents" and "Our limit on horses is $1,000 to any wager; 100 to 1 on parlays, and $400 to $2 on daily doubles." There were 17 patrons, four of them women, in the place when the raid was made. Ray Sachnoff and Charles Nashan were charged with being keepers but they were discharged in court where the arrests were termed illegal.

The next raid was at 1318 East 47th street, where Edward Wolf, who was found to have served 60 days in jail on an election fraud charge, was in charge. Wolf obtained his release on a writ of habeas corpus, but yesterday in Muncipal court Judge Oscar Caplan fined Irving Vine $10 on a charge of operating the place as a gambling house.

Yesterday Capt. Naughton's men found a wire center for a horse race betting syndicate in a hotel in the Hyde Park district. They also made two raids on the north side—at 5130 Broadway and at 1128 Granville avenue.

When asked if any more policemen were to be suspended for laxity in enforcing the laws against gambling, Commissioner Allman said: "Not at the moment."

Arraign Sheriff's Aids.

Lt. Myles McDonough and Policeman Philip Schwartz of the sheriff's police force were arraigned yesterday before Chief Justice Benjamin P. Epstein of Criminal court on an indictment charging them with conspiracy in connection with the recent operation of a large Guzik casino at 7466 Irving Park road. Ercole Liberatore, lessee of the premises, was arraigned with them.

All pleaded not guilty and asked immediate trials. A fourth defendant on this charge, Bill Bennett, said to be the operator of the gaming house, was reported ill.

Judge Epstein sent the case to Judge Rudolph Desort, who said he would hear motions Oct. 11.

Courtney said the grand jury proceedings would not interfere with the strenuous hunt now being made for Williams and James Fawcett, alias Forsyth, as principals in the murder of Quirk, and for three others named as accessories.

[Forty-three policewomen on city pay without civil service status. Details on page 19.]

Tribune Features

Crossword puzzle	Page 6
Day by Day on the Farm	Page 32
Dick Tracy	Page 29
Editorials	Page 18
Friend of the Yanks	Page 20
Gasoline Alley	Page 25
Gumps	Page 31
Harold Teen	Page 14
Inquiring Camera Girl	Page 19
Little Orphan Annie	Page 24
Moon Mullins	Page 27
Neighbors	Page 8
Obituaries	Page 29
Radio programs	Page 20
Smilin' Jack	Page 31
Smitty	Page 14
Terry and the Pirates	Page 29
Winnie Winkle	Page 14

'GI Jane' Talk Confuses All but 'GI Janes'

BY MARTHA MURPHY.
[Chicago Tribune Press Service.]

Daytona Beach, Fla., Oct. 6.—The "GI Janes" of the 2d WAC training center here have their own line of GI jive talk. It's a language the noncoms comprehend but which leaves the officers baffled. It's communication which confuses the home folks but which makes the "GI Janes" soul sisters of the "GI Joes."

Recruits bedded in the post's tent city are known as "relievers of fathers for household duties" or as "chickens" or "chickadees." The modified sou'wester fatigue hats which they are issued are "fish hats." Their dress shoes are "grewsome twosomes" or "dancers" and their ankle-high field shoes are "li'l Abners." The mosquito bars draped over their bunks are fronts for "motorized freckles," insects.

Want "Chest Hardware."

Hotels used as barracks are known in general as "WAC shacks."

Every one hopes for "chest hardware," medals, and refers coldly to the WAC insignia, a gold head of the goddess Pallas Athene, as "Callous Athene." Every first class private is Pfc., "praying for corporal."

Officer candidates fear the "murder board," the final selection board for the OC school, but they love "the old lady," the commanding officer.

Women of the motor transport school drive "doodle bugs," reconnaissance cars, and "motorized foot lockers," bantam cars or jeeps. They do no more "slipping the clutch," criticizing, than any one else.

But No Khaki Whackies.

Chow includes "sea dust," or salt; "red lead," catsup; "fish eyes," tapioca; "pogie bait," candy or sweets; "cream on shingle," creamed beef on toast, and "depthbombs and worms," meatballs and spaghetti. Mess officers go on "crumb hunts," kitchen inspections.

Daytona lacks only one thing. There are no "khaki whackies," women who hate soldiers.

Here's the Army: Salute with a Click; Win a Cigar

Columbus, Ga., Oct. 6 (AP).—A parachute sergeant, puffing on a newly lit cigar, noted the approach of an officer. He removed the cigar with his left hand with such speed and saluted so smartly with his right hand that the recoil knocked the cigar from his hand to the pavement. Disgustedly, he kicked it into the gutter. The officer returned the salute. Then, grinning, he handed the sergeant a new cigar.

Inside Serbia: First Story of Patriot Army

BY DANIEL DE LUCE.
[First American correspondent to return to Jugo-Slavia since German invasion two and one-half years ago.]

A PARTISAN BRIGADE HDQ. IN JUGO-SLAVIA, Oct. 2 [Delayed]—(AP).—Fiery young Jugo-Slav patriots with home-made red stars sewed on their caps today are waging a desperate campaign of liberation from the Adriatic coast to the Danube against crushingly superior German armored forces.

Daniel De Luce.

Since the collapse of Italy, the Jugo-Slav partisan army has grown by tens of thousands and its commanders have won notable temporary victories and withstood heavy reverses while fighting without a tank or a plane.

Army Well Disciplined.

Commander of the far flung partisan army is a revered figure, Josip Broz, known as "Drug [Comrade] Tito."

Reputed to be a veteran of the republican [loyalist] army in the Spanish civil war, Tito has welded his guerrillas into a disciplined and hotly idealistic force.

His followers are divided into the Narodna Oslobodilacka Voiska [national liberation army] and the Partizanski Odredi Jugo-Slavije [Jugo-Slav partisan detachments]. The army endeavors to fight as an army, while the partisan detachments operate where there is no real front. But every soldier of the Voiska proudly refers to himself as a partisan.

The partisans put red stars on their uniforms and paint the red hammer and sickle insignia [of soviet Russia] on the walls of their headquarters. They exchange clenched fists in salute. Some belong to the Jugo-Slav Communist party, but not all of the partisans are fervent Communists. The Communists and non-Communists are united by a common aim—resistance to Germany and the restoration of Jugo-Slav freedom.

Wait for Help.

The red-starred partisan army looks not to the Red army of soviet Russia for immediate support, but to the American and British forces which breached the southern defenses of Hitler's Europe.

"Long live the American nation, long live the British nation," shouted partisan tommy gunners as they glimpsed my khaki uniform. Their commander said:

"We wait for help from our American and British allies. It can not come too soon. We are fighting hard while we wait for this help and the sooner it arrives the sooner will there be complete victory in Jugo-Slavia."

Enmeshed in the battle of Italy the allied command has not been able to send a force across the Adriatic to occupy strategic points at the foot of the Dinaric alps.

Today not one major city on the Dalmatian coast remains in partisan control, altho last month their flag floated over Fiume and Split.

They Aren't Downhearted.

But the partisans are not downhearted. "We may lose a town but we never lose the country around it," they say.

Nor are they downhearted at fighting German tanks without an anti-tank gun, or being bombed by German planes without an anti-aircraft gun.

They have seized most of the equipment of five Italian divisions caught in Jugo-Slavia by Premier Pietro Badoglio's armistice, but it is poor stuff.

The partisans until how have relied on their guerrilla skill and the passive support of most of the civilian population where they are active. Their movement, however, is assuming big proportions.

[Story and map covering Jugo-Slav military developments appear on page 5.]

War Summaries

PEARL HARBOR—U. S. bombards Jap held Wake Island. Page 1.

ALGIERS HDQ.—Allies cross two rivers in drive up Italy. Page 4.

ITALIAN BORDER—Bands sweep from hills to attack Nazis. Page 4.

CAIRO—British hold out against Nazis on Kos Island. Page 5.

PACIFIC HDQ.—Allies advance 7 miles in drive on Madang. Page 8.

LONDON—Russians repulse Nazi blows in White Russia. Page 9.

PACIFIC FLEET ATTACKS BASE IN MID-PACIFIC

Ships and Planes in Heavy Raid.

BY CLAY GOWRAN.
[Chicago Tribune Press Service.]
(Map and picture on page 9.)

PEARL HARBOR, T. H., Oct. 6.—A strong Pacific fleet task force slipped into enemy held waters for the third time in five weeks and attacked Japanese forces on Wake Island with carrier based aircraft and bombarded it at dawn yesterday, it was announced here today by Pacific fleet headquarters.

Rear Adm. Montgomery.

Details as to how long the attack was continued or the extent of the damage inflicted were withheld in the bulletin released just 24 hours after the raid. The statement simply said the attack was "a heavy one."

2,000 Miles West of Pearl Harbor.

Rear Adm. Alfred E. Montgomery commanded the carrier and heavy escort vessels which slugged Wake Island, 2,000 miles west of Pearl Harbor, it was announced.

The text of the announcement:

"A strong Pacific fleet task force, commanded by Rear Adm. Alfred E. Montgomery, U. S. N., heavily attacked enemy held positions on Wake Island with carrier aircraft and ship bombardment commencing at dawn Oct. 5, 1943, west longitude time. Further details are not now available."

The first in this series of task force attacks in the central Pacific came on Aug. 30 when carrier based fighters, dive bombers, and torpedo bombers swept down upon tiny Marcus Island and blasted its installations into ruin.

Less than three weeks later, on Sept. 18-19, another carrier force smashed at Tarawa, Makin, and Apamma in the Gilbert group, and land based bombers attacked the Island of Nauru, 400 miles west of the Gilberts during the same operation.

Bombarded in 1942.

The raid on Wake Island is the first in this series of new raids in the central Pacific, however, in which heavy fighting forces moved in to bombard the objective with their heavy guns.

On Feb. 24, 1942, Wake Island was bombarded by a task force commanded by Adm. Wm. F. Halsey, now commander of the South Pacific force. Since that date it has been attacked seven times by army heavy bombers striking from Midway Island, more than 1,000 nautical miles to the northeast.

In addition to several air strips the Japanese are known to have strong defense installations on Wake Island, including long range artillery guns.

Base for Jap Planes.

The atoll, which consists of two closely adjoining islands named Wilks and Peale, harbors four motored flying boats and Zero fighter planes. Each successive army bombing raid has found anti-aircraft defenses progressively stronger.

The island, closest Japanese base to Pearl Harbor with the exception of a few islands in the Marshalls group, is a key stepping stone on Japan's fastest aerial route to her other central Pacific possessions in the Marshalls and Gilberts southwest of Hawaii.

Wake was immortalized in the first weeks of the war by the heroic 16 day stand by a marine garrison of 378 officers and men. The island fell to an overwhelming enemy force on Dec. 23, 1941.

Adm. Ernest J. King, commander in chief of the United States fleet and chief of naval operations, Adm. Chester W. Nimitz, commander in chief of the Pacific fleet, and Adm. Halsey conferred recently at Pearl Harbor.

Total average net paid circulation
SEPTEMBER, 1943
DAILY in excess of 940,000
THE CHICAGO TRIBUNE

TRIBUNE TEST CAR RECEIVES 1ST BLOWOUT

Tire Cut in Special Side Road Excursion.

BY HAL FOUST.

Death Valley, Cal., Oct. 6 [Special].—We blew a Trib-buna tire, the first in 7,800 miles of Chicago Tribune tire test touring on the new synthetics, and you can't blame the rubber for what happened. We didn't.

After finishing a speed run of 500 miles at 70 to 90 miles an hour in a 150 degree sun without a perceptible scar on the tires, we decided to try something else. We'd leave the 52 mile round trip course of smooth and oiled crushed rock marked for us for fast driving by the Automobile Club of Southern California. We'd go north to Death Valley Scotty's castle.

Rough Roads Inviting.

"I wouldn't go up there if you think anything of your tires," advised Chuck Walker, a gray haired caretaker at Stove Pipe Wells inn. "The road hasn't been cleared of the rocks washed down from the mountains by a rain a few weeks ago. You're sure to get a blow out."

That sounded inviting. Our Tribbuna tires lack cuts and nicks that might be expected from the service they have performed. A reputed weakness of synthetics which we have not explored adequately to date is that any crack must be mended promptly or it will grow rapidly, much more rapidly than a similar crack in a natural rubber tire.

Head for Desert.

The test crew piled into THE TRIBUNE'S Buick—Gail Compton, farm editor; Floyd White, Tribune garage foreman, and the automobile editor—with Arthur C. Davis, observer for the automobile club. I was at the wheel, and what happened is more my fault than the fault of Trib-buna.

At a pace of 50 to 60 miles an hour, we headed north thru the blazing sea level and lower desert between mile high ridges of precipitous rock.

Rocks Have Sharp Edges.

At approaches to drainage dips in the roadway, I braked to 30 or 35 miles an hour, released the brakes and rolled thru loose rocks about the size of a fist and with sharp edges and points.

Approaching one of these dips I braked to 30 or 35 miles an hour, as I had done before, to give the rocks a chance to bite at the Trib-Buna treads. Fifteen feet from the bed of stones I saw my error. Thru the center was a deeper wash, a sharp drop of about eight inches and about two feet wide, deep enough to break a shock absorber, a spring, or maybe even an axle.

I jammed the brakes and skidded the desert scorched tires into the rockbed, releasing the brakes just before hitting the water carved ditch. The chassis pounded on the axle as the springs hit bottom. We came out on the other side of the rock path going about 20 miles an hour when there was the "boom" of a blowout.

Mother Dies of Burns from Exploding Jars

Mrs. Helen Spodark, 33 years old, 9328 Paxton avenue, died in South Chicago hospital yesterday of burns suffered in her home Tuesday when several jars of vegetables she was canning exploded in the oven of her kitchen range. Her husband, Anthony, and two young children survive.

Part of Lasker Estate Sold by University of Chicago

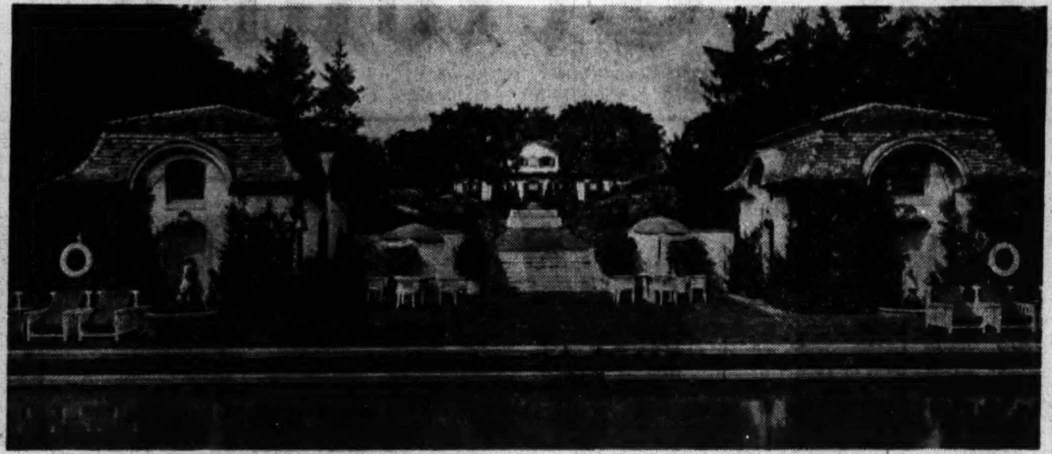

View across the swimming pool, looking toward the main house on Mill Road farm, former estate of Albert D. Lasker, which he gave to the University of Chicago. The university announced the sale of 195 acres of the 416 acre farm yesterday.

LASKER HOME, PART OF FARM, SOLD BY U. OF C.

195 Acres of No. Shore Gift Bring $140,000.

BY AL CHASE.

The University of Chicago yesterday sold 195 acres of the 416 acre Mill Road farm, southwest of Lake Forest, one of the show places of the north shore, which was given to the university in 1940 by Albert D. Lasker. The Frederick H. Bartlett Realty company paid $110,000 cash for 105 acres and Abel E. Fagen, textile dealer, 300 Adams street, bought 90 acres for $30,000.

The Bartlett purchase included more than a million dollars' worth of buildings and improvements, the principal one being the 50 room fireproof French provincial style manor house, one of the most palatial in the Chicago area, completed in 1928 at a cost of nearly $300,000.

May Resell in Parcels.

LeRoy J. Keneval, vice president of the Bartlett firm, said the 105 acres will be placed on the market as one parcel. If there is no buyer it probably will be marketed in 10 and 20 acre estates, he said. Raymond E. Herman took title to the property from the university and then conveyed it to the realty firm. Lyndon Lesch, assistant treasurer of the university, represented it in the two purchases.

Lesch said the university will hold the remaining 221 acres, fronting on Everett road, and including the 18 hole Mill Road Farm Golf club, rated by experts as one of the three best in the country, until after the war. It then will be placed on the market as homesites.

Gift of Noted Ad Man.

Lasker, former president of Lord & Thomas Advertising agency, head of the United States shipping board under President Harding, and former trustee of the University of Chicago, acquired Old Mill Road farm in 1924. He built the mansion in 1926 to 1928 from plans by David Adler.

Lasker married Doris Kenyon, actress, his second wife, in 1938. He divorced her and married Mrs. Mary Woodard Reinhardt of New York City in 1940.

Lesch said the university had been unable to find any educational uses for the farm, which is many miles from the campus.

The property is bounded on the south by Old Mill road and on the north by Everett road, and is half a mile west of Waukegan road. The grounds, elaborately landscaped, contain the largest private swimming pool in this area [110 feet long, costing $63,000], a 300 seat theater, costing $70,000; a $32,000 12 car garage, and many other buildings.

THIEVES MISS $1,200.

South Bend, Ind., Oct. 6 [Special].—Thieves who took $320 from the Lakeville Lumber company early today overlooked $1,200 which fell to the floor as they hammered open a safe.

PLAN EXPERIMENTAL COURSES AT U. OF C. TO LEARN PUBLIC'S I. Q.

Experimental lecture courses designed to ascertain the intelligence quotient of the general public will open Oct. 11 on the campus of the University of Chicago, it was announced yesterday.

The lecturers, members of the division of humanities of the university, of which Prof. Richard McKeon is dean, will assume that listeners, whether or not they have had any organized education, are as intelligent and as capable of absorbing profound ideas as are university graduates. The first course will be on "Conceptions of the Humanities Since the Renaissance," and the second, on semantics [the science of the meanings of words] will open Oct. 13, both in the Social Science Research building.

If the general public indicates that its I. Q. is good enough to take these subjects "cold," Dean McKeon said, probably more such courses would be given. Students of the university, he added, may take these courses and receive academic credit for them.

BAKERS WAGING LOSING FIGHT TO RETAIN PRETZELS

[Chicago Tribune Press Service.]

Washington, D. C., Oct. 6.—The pretzel, ancient symbol of the baking industry and a popular food since the middle ages, may become a war casualty. The war man power commission today indicated there is little likelihood its order placing pretzel production in the nonessential classification will be eased.

Pretzel bakers, in their fight to save their industry from a fatal drain of man power, have submitted testimony from doctors and nutritionists to prove their product is higher in food value, pound for pound, than any other bakery product.

CALLS EX-HUBBY PRO-GERMAN IN FIGHT FOR CHILD

Mrs. Virginia Harms, 25 years old, 5555 Sheridan road, who accused her former husband, Gunther, 39, of being pro-German and of teaching their daughter, Valerie, 3, to speak her nursery rhymes in German, yesterday asked Judge John A. Sbarbaro in Superior court to give her custody of the child.

Louis L. Cohen, representing Mrs Harms, told the court that when the Harms were divorced May 9 the husband received custody of Valerie and the mother kept the other daughter, Virginia, 2.

"Now, because of the husband's un-American views, she wants both children," he said. "Harms has declared himself an atheist. He speaks openly of his admiration of things German. He is thinking of taking the child to Germany after the war and recently he refused to let Valerie visit her maternal grandparents because he feared they might implant American ideals with her."

Judge Sbarbaro gave the husband leave to file an answer and set the case for a hearing Oct. 28.

WEALTHY DOG (AS CANINES GO) SEEKS TRUSTEE

Pet, the Eskimo dog that came into a $30,000 bankroll when his mistress, Miss Margaret McDermott, died in 1935 and left her entire estate for his care, still enjoys worrying a bone despite the infirmities of old age that occasionally beset him, it was disclosed yesterday in Circuit court.

Pet is about 15 years old and is living at the home of Mrs. Annie L. Trude, 8338 Maryland avenue.

Her late husband, Atty. George A. Trude, was trustee of the estate, and now that he is dead the Anti-Cruelty society is asking that the Metropolitan Trust company be named successor in the trusteeship. The society will receive the estate when Pet dies.

OCD'S PROGRAM CALLED MENACE TO U. S. LIBERTY

Captain Assails Network of Propaganda.

Capt. William C. Handley, reserve officer in the 65th cavalry division, yesterday assailed as "a challenge to every decent American" the propaganda network set up in Chicago by the office of civilian defense to spread the gospel of internationalism.

Capt. Handley was allowed the privilege of the floor at a meeting of the Woman's Republican Club of Illinois in the La Salle hotel. The first president of the Grand Jury association, he resides at 714 Sheridan road.

He referred to the lecture Tuesday of Earl S. Johnson, assistant professor of social sciences of the University of Chicago, before 600 group discussion leaders enrolled in the OCD program. Prof. Louis Wirth, Rhodes scholar and a member of Federal Union [Union Now], will give the next lecture Oct. 12 to continue training the discussion leaders.

Challenge to Americans.

"This lecture sponsored by the OCD is a challenge to every decent American," Capt. Handley said. "The professor told us under OCD auspices that we must sacrifice our liberty—what we were once told we are fighting for—in the groundless hope that it will prevent future wars.

"I am willing to accept that challenge, and I invite you to do the same. We must become able to distinguish between Americans and traitors!"

Prof. Johnson said in his lecture that "if we want world security we must give up some of our national independence." He favored "humanitarian" rather than "American" as the most important word in our political vocabulary.

Opposition to the OCD program was also termed a "challenge" in mimeographed instructions sent to community commanders and community morale chairmen by Roy I. Levinson, director of OCD division No. 5.

"The OCD is determined to carry out its program of fostering the development of democratic discussion groups," Levinson wrote. "We need your help! We need it now!

Wants Right People Selected.

"It was agreed that each community would recruit at least four trainees from each zone. Recruit more than four if you can—the Schurz auditorium [where the lectures are given] holds 2,300. But try to enlist people who are genuinely enlisted in our program. Your follow-up training program will be made easier if you select the right people to attend this series of fine, timely lectures on the rights and obligations of the average citizen in our American democracy."

Capt. William J. Grace, secretary of the Republican Nationalist Revival committee, commented that the Johnson lecture and Levinson instructions "make hash of" the OCD assertions that the discussion program is not designed to promote internationalism.

Oh, Yeah?

VILLAGE SCORES TWO ERRORS ON THE BUROCRATS

The score last night in the controversy between the village of South Holland and the office of defense transportation stood at no runs, no hits, and two errors.

Frank T. Corcoran, head of the local transport division of the ODT, admitted the two errors. First, it sent the village a gasoline ration certificate for a garbage truck that didn't exist, and then it canceled the village's fourth quarter ration of 50 gallons of gasoline for its fire truck, after the village had returned the unwanted certificate.

Morris L. Van der Aa, village trustee and fire chief, said that fortunately the fire wagon had had to make no runs while it was temporarily short on gasoline, and that the ODT's bungling hadn't made a hit with the 15 volunteer firemen who man the apparatus when it is needed.

Van der Aa, after a visit to the ODT, returned to the village, an onion growing center, with the proper ration certificate in his pocket.

Admits $6,000 Gem Theft from an Auto; Gets Year

Martin Boland, 34 years old, 1656 West 63d street, was sentenced to the Bridewell for one year by Municipal Judge William V. Daly yesterday on a plea of guilty to stealing jewelry valued at $6,000 from the automobile of Charles H. Morse Jr., president of the Truscott Boat and Dock company of St. Joseph, Mich., with offices at 600 South Michigan avenue. The theft occurred on Aug. 17 and Boland was arrested last week on suspicion.

YOUNG MOTHER SUES FOR BABY AND $100,000

New Husband Joins Her to Halt Adoption.

Mrs. Frances Murphy Thomson, 22 years old, wife of a bartender, filed two legal actions yesterday to recover her daughter, Sharon, 9 months old, from Oscar Strom, a wealthy building contractor of Crystal Lake, McHenry county, who has filed an adoption petition at Woodstock.

The young mother and her husband, Wilmer Thomson, 30, who live at 1380 East 62d street, were married June 29, shortly after Thomson had been divorced by a previous wife on the ground of adultery. The baby, born in the Chicago Lying-In hospital last Dec. 22, was placed soon afterward in the Augustana nursery, 2042 Orleans street, and on March 29 was given into the custody of Strom and his wife, Clara.

$100,000 Damages Demanded

Mrs. Thomson and her husband ask a Superior court writ of habeas corpus to force Strom to surrender the child. They also filed in Circuit court a suit for $100,000 damages against Strom and officials of the nursery, charging conspiracy.

Superior Judge John C. Lewe continued the hearing on the habeas corpus petition until Monday to have the Stroms in court. Elmer Jolmgren, attorney for the nursery, said Mrs. Thomson left the baby there on Dec. 31 and did not inquire about it until Aug. 6. A child left at a nursery for six months without relatives appearing may be offered for adoption, he said.

Charge Defendant Has Hidden.

Richard B. Truitt and Henry G. Hulbert, attorneys for Mr. and Mrs. Thomson, said Thomson was seriously injured in an automobile accident about the time of the birth of the baby, and therefore was unable for several months to care for her. The lawyers charged that Strom had been hiding with the baby to avoid service in the habeas corpus suit.

At his home in Crystal Lake, Strom declined to discuss the dispute.

Autoist Fined and Loses Driving Rights After Crash

Carl Johnson, 30 years old, 3353 Kenmore avenue, a baker, whose car was in collision with another in front of 1940 Foster avenue on Sept. 3, was fined $100 on a reckless driving charge yesterday by Judge Edward Luczak in Safety court. Johnson's driving license was suspended for 60 days.

Youthful Women's
All Occasion
DRESSES
$12.95
Glistening white duco dots on a black background! That's what this smart 2-piecer is made of! See it and love it! Sizes 18½ to 24½.
DRESS SHOP—FIFTH FLOOR.
To the prices of our mdse. will be added an amount approximately equivalent to the Retailers' Occupational Tax.
NETCHER'S BOSTON STORE
"The Store to Thrift"

Chicago Daily Tribune.
THE WORLD'S GREATEST NEWSPAPER
Vol. CII. Thursday, Oct. 7. No. 240.

Published daily except Sunday at Tribune Tower, 435 North Michigan avenue, Chicago 11, Illinois.

The Tribune company, publishers.

MAIL SUBSCRIPTION PRICES.

Mail subscription prices in Illinois [outside Chicago], Indiana, Iowa, Michigan, and Wisconsin: Daily Tribune only, $5.00 per year; with Sunday Tribune, $12.50 per year.

Zones 3 and 4 in states other than Illinois, Indiana, Iowa, Michigan, and Wisconsin: Daily Tribune only, $7.50 per year; with Sunday Tribune, $15.00 per year.

Zones 5, 6, 7, and 8, inclusive, Canada and Mexico: Daily Tribune only, $12.00 per year; with Sunday Tribune, $19.50 per year.

Foreign: Daily Tribune only, $25.00 per year; with Sunday Tribune, $42.00 per year.

Entered as second class matter May 14, 1903, at postoffice at Chicago under the act of March 3, 1879.

IN ALL FOUR HUB STORES

well worth your 18 stamp!

$7.45

Hubcrest Oxfords

Come in and select this handsome, young man's brogue. Observe its heavy double sole, its smart up-to-the-minute style, its flexibility and comfort. You'll agree that dollar for dollar, 18 stamp for 18 stamp, here is a "BUY."

Main Floor Mezzanine

Other Smart Oxfords, $6.45 to $14.50

Bring your War Ration Book with Coupon 18 attached

THE HUB
Henry C. Lytton & Sons
CHICAGO EVANSTON OAK PARK GARY

CONVENIENT CREDIT—SATISFACTION GUARANTEED

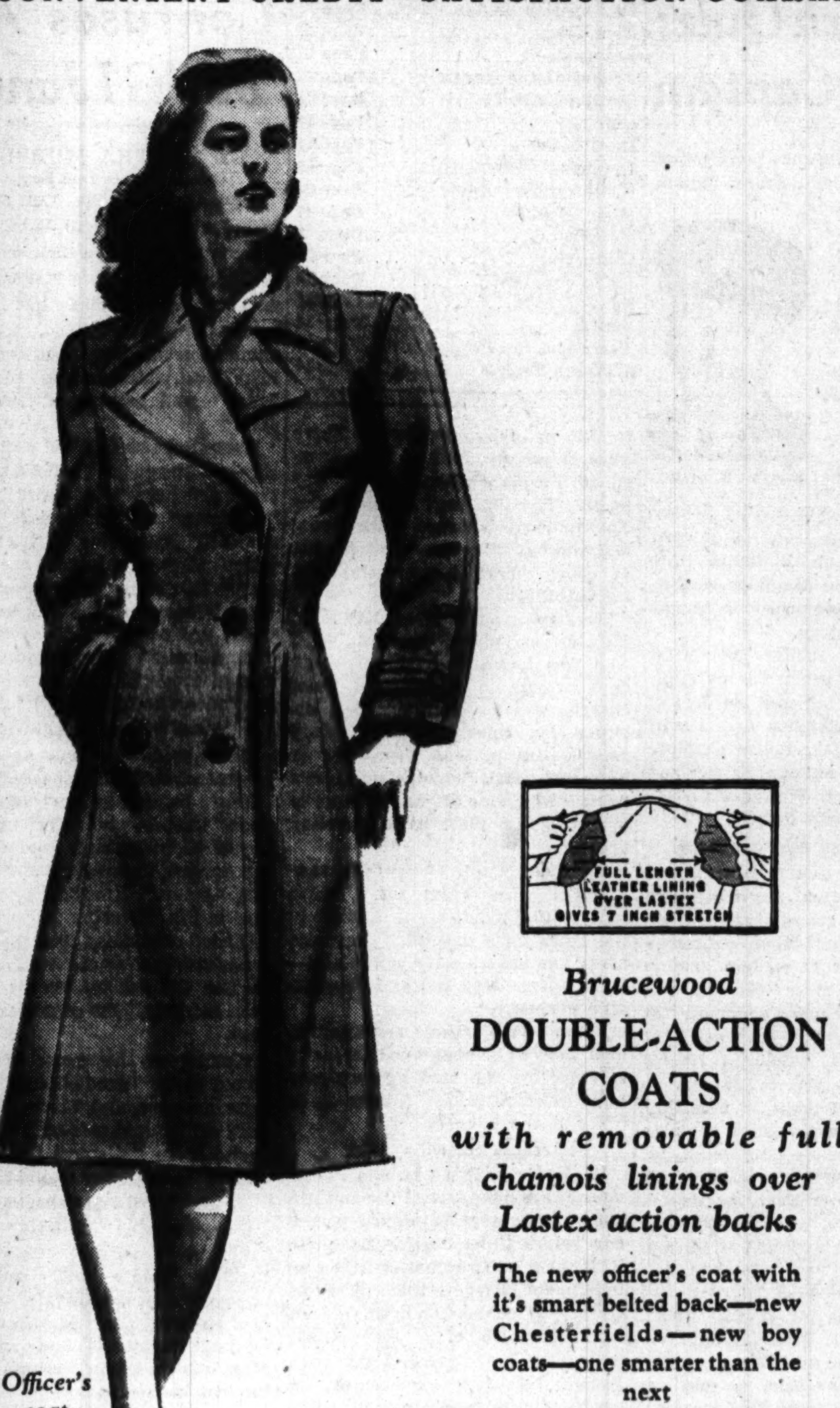

Officer's coat $55

Brucewood
DOUBLE-ACTION COATS
with removable full chamois linings over Lastex action backs

The new officer's coat with it's smart belted back—new Chesterfields—new boy coats—one smarter than the next

$39.95 $45 $49.95 $55

Sizes 10 to 44
5th floor

To the prices quoted, approximately 2% will be added to cover Illinois Retailers' Occupational Tax expense

MAURICE L ROTHSCHILD
Jackson at State

O'CONNOR & GOLDBERG

Alligator Grain Calfskin

IN TOWN BROWN

... fashionable O-G SHOES that offer convincing proof of their QUALITY heritage. Brilliantly designed... with a rare ability to fit. ALL O-G SHOES are made of genuine leathers! It pays to buy good shoes!

$6.95

☆ *Hasten Victory!*
Keep on Buying War Bonds

O-G SHOES
205 S. STATE ST.
59 W. MADISON ST.
4616 Sheridan Road
3300 Lawrence Avenue
835 East 63rd Street
1147 Lake St., Oak Park
6348 South Halsted St.
4040 West Madison St.
3225 Roosevelt Road
1255 Milwaukee Ave.
2752 Milwaukee Ave.
Not available at 23 Madison, East

★ Open an O-G charge account

O-G Neighborhood Stores are open Tuesday, Thursday and Saturday Evenings
O-G Loop Stores are open Monday Evenings until 9 o'clock

SIZE OF FAMILY TO BE IGNORED IN CALLING DADS

Dairy Driver, 35, Father of 9, Gets Summons.

More instances of Chicago selective service boards drafting pre-Pearl Harbor fathers were disclosed yesterday while other boards indicated they expect to do so next month.

The situation was revealed by a survey of local boards, coincident with the statement by a state selective service spokesman, that boards have been instructed to call fathers according to their order numbers, regardless of the number of children they may have.

That means that a man with several children who has a low order number may be called before a father with one child who has a high order number, it was explained.

More Cases Disclosed.

The survey of local draft boards disclosed that many fathers already have been called for blood test examinations, preliminary to induction.

Additional cases of fathers who have been put in class 1-A were reported yesterday. One is that of Joseph Schmidt, 35, of 8444 South Carpenter street, a milk wagon driver, who has nine children.

Schmidt said he doesn't object to going to war, but he fears his army pay will not support his family, in which the oldest child is 14 and the youngest 5 months. He has appealed and expects a decision in two weeks.

Local Boards Report.

Reports from local boards included the following:

Board 54 said that of a large group who reported for blood test examinations yesterday, 85 per cent were pre-Pearl Harbor fathers. Many were street car conductors, truck drivers, and mail clerks. Board 53 said it would draft a number of fathers in the next week or two. Local board 55 is processing papers for a large group of fathers.

Board 43 said it had not received orders to induct fathers. Board 44 reported only a few 1-A men left, but a good number of 2-A's—essential in industry. Board 41 reported, "We have started drafting fathers," but declined to say how many. Board 40 reported enough nonfathers to fill October quotas.

Other boards said their induction of fathers probably will not start until December because the boards have other supplies of 1-A material. These included boards 45, 46, 47, 48, 49, 50, and 52.

Fathers Called in Army Draft

(Story in adjoining column.)

[TRIBUNE Photo.]

[Associated Press Wirephoto.]

Pre-Pearl Harbor fathers being called for army service include Joseph Smith, 7258 South Artesian avenue, seen (left) with Mrs. Smith, and Marilyn, 9 years old; William, 14, and Robert, 2½. At right is 37 year old John T. Ames of Kansas City, Mo., with 5 month old granddaughter, Glenda Lee Cox. Ames was inducted yesterday. Glenda's father, Pvt. Glenn Cox, has been in army more than a year.

NEW DEAL HITS AT DRAFT DELAY FOR FARM LABOR

Abuse of Deferment Is Hinted.

[Chicago Tribune Press Service.]

Washington, D. C., Oct. 6.—The nation's farms should be subjected to close scrutiny for possible abuses of the Tydings amendment to the selective service law which grants virtual draft exemption to farm workers, administration officials said today.

The wisdom of the blanket deferment of farm help was questioned after the bureau of agricultural economics had reported 300,000 more men of military age were added to the farm labor force during the first six months this year than in the same period in 1942.

Loophole for Draft Dodgers.

The gain in draft age workers on the farms was attributed to the Tydings amendment which became effective last November, and to concerted efforts of the war man power commission, the selective service system, and the county war boards to hold men on the farms.

Man power officials declined to comment publicly on the farm deferments. They said, however, that blanket exemption of farm workers in the last 11 months opened a wide loophole thru which able-bodied men could escape military service.

The bureau of agricultural economics report showed the siphoning off of farm workers by the army, navy and war industries had been arrested in the middle of this year despite a 5 million men expansion of the army and navy in the preceding 12 months. The exodus of workers from the farms had been unusually heavy until the end of 1942.

Years' Expansion Shown.

The increase in farm workers in the first half this year amounted to 3½ million persons—approximately the usual seasonal gain and equal to the expansion in the first half of 1942. Included in the total added to the farm labor force in the first half of this year were 900,000 in the 14 to 19 age group as against 1,400,000 in the 1942 period, 200,000 in the 20 to 24 age group as against the same amount a year ago, 400,000 in the 25 to 34 group as against none a year ago, and 300,000 in the 35 to 44 group as against 100,000.

Comparison of the composition of farm employment in July, 1943, and July, 1942, follows:

	JULY, 1943. Per cent.	JULY, 1942. Per cent.
MALES.		
14 to 19	16	18
20 to 24	6	7
25 to 34	13	12
35 to 44	14	13
45 to 54	13	13
55 to 64	12	12
65 and over	7	8
Females	19	17
[Males, 18 to 37]	29	29

SENATE ROLL CALL ON MOVE TO DELAY DRAFTING FATHERS

Washington, D. C., Oct. 6 (AP).—Here is the vote by which the senate tonight rejected the final proposal to defer the induction of fathers into the military services [Wheeler amendment to revive the Wheeler bill]:

FOR THE AMENDMENT—26.

DEMOCRATS FOR—Chavez, Clark [Idaho], Clark [Mo.], Johnson [Colo.], McCarran, Thomas [Okla.], Wallgren, Walsh, Wheeler—9.

REPUBLICANS FOR—Aiken, Brooks, Buck, Butler, Capper, Ferguson, Hawkes, Johnson [Cal.], Langer, Millikin, Moore, Nye, Reed, Revercomb, Robertson, Shipstead, Willis—17.

AGAINST THE AMENDMENT—48.

DEMOCRATS AGAINST—Andrews, Bailey, Barkley, Caraway, Chandler, Connally, Eastland, Ellender, George, Gerry, Gillette, Green, Guffey, Hatch, Hayden, Hill, Kilgore, Lucas, Maloney, Maybank, McClellan, McFarland, McKellar, Murdock, O'Daniel, O'Mahoney, Overton, Pepper, Radcliffe, Russell, Stewart, Thomas [Utah], Tunnell, Tydings, Van Nuys, Wagner—36.

REPUBLICANS AGAINST—Austin, Ball, Barbour, Bridges, Danaher, Gurney, Holman, Lodge, Taft, Thomas [Idaho], Vandenberg, Wiley—12.

The following pairs were announced:

La Follette, Progressive [for], and Bilbo, Democrat [against]; Downey, Democrat [for], and Burton, Republican [against]; Davis, Republican [position not stated], and Byrd, Democrat [against].

Not voting but announced as against the amendment:

McNary, Republican; Mead, Democrat.

MOVE TO DISBAR AURELIO IN N. Y. IS AUTHORIZED

New York, Oct. 6 [Special].—The executive committee of the Association of the Bar of the City of New York tonight authorized proceedings before the Appellate division of the Supreme court for the disbarment of former City Magistrate Thomas A. Aurelio, Democratic and Republican candidate for Supreme court justice in the 1st judicial district.

Clifton P. Williamson, chairman, said the committee authorized the proceedings for the disbarment of Aurelio "for conduct prejudicial to the administration of justice upon the facts already known and upon additional evidence, the nature of which we are not a liberty to divulge."

The known facts, to which Williamson referred, were disclosed by District Attorney Frank S. Hogan in making public the telephone conversation between Aurelio and Frank Costello, reputed racketeer and gangster, in which Aurelio pledged "undying loyalty" to Costello for helping him get the Democratic nomination.

THEATER CHAIN 'PAID' UNIONS, BIOFF RELATES

'Soup Kitchen' Aided by Balaban's $20,000.

New York, Oct. 6 [Special].—Willie Bioff, erstwhile Chicago pander now serving a 10 year sentence for extortion of $1,000,000 from the motion picture industry, testified in federal court today that in shaking down a Chicago theatrical circuit for $20,000 for dropping demands for restoration of a pay cut to union employes the money was ear-marked as a contribution to their "soup kitchen."

Willie Bioff.

Bioff, who was brought into court from the Federal House of Detention, where he has been since May, testified as a government witness against eight men, seven of whom are Chicagoans, on trial on charges of having aided him and George E. Browne, president of the International Alliance of Theatrical Stage Employes [AFL], in the movie shakedown racket.

Former Capone Aids.

The defendants, who are accused of violating the anti-racketeering act, are Louis Kaufman, former business agent for the Newark local of the union; and Louis Campagne, Paul de Luca, Phil D'Andrea, Francis Martitote, Ralph Pierce, Charles Gioe, and John Roselli. The last seven were described as former members of Capone's old Chicago gang. Named as fellow conspirators but as defendants are Browne, Bioff, and Nicholas Circella, alias Nick Dean, members of Frank Rio's gang.

Frank Rio Gets Half.

Under questioning by Boris Kostelanetz, special assistant United States attorney general, Bioff admitted that after double-crossing members of their union in the pay restoration matter the racketeers themselves were shaken down for half of the $20,000 by Rio, who succeeded as leader of Al Capone's gang after the latter was sent to prison in 1932.

At that time, he said, the union had about 400 members, of whom 250 were unemployed. He and Browne, Bioff related, opened a soup kitchen for the unemployed members, and by obtaining "contributions" from merchants made it pay. He said the $20,000 realized from the shakedown of the Balaban & Katz chain in Chicago was ear-marked for the soup kitchen.

Early in 1934, Bioff explained, he opened negotiations with Balaban & Katz for restoration of a pay cut which has been effected in 1930. Bioff said he agreed to waive the restoration if Balaban & Katz made a contribution to the soup kitchen.

"I set the price at $50,000 a year," he said, "but we finally agreed upon $20,000 a year."

After the money was paid, Bioff explained, Rio told Browne he wanted "50 per cent or else." A short time later, he said, Rio put Circella into the union to keep an eye on their "business."

Nitti "Handles" Recalcitrants.

After identifying the defendants in the present case Bioff said some of them were present at a meeting in Riverside, Ill., in 1934, when plans were made for electing Browne president of the international union.

At this meeting the late Frank Nitti, another Chicago gang leader, said he could turn the union's leaders in New York City, New Jersey, and other weak points to Browne's support as he knew Louis [Lepke] Buchalter, Lucky Luciano, former New York vice czar, and Abner [Longey] Zwillman, leader of the third ward in Newark, Bioff testified.

Nitti killed himself a few hours after the indictment in the case now on trial. Buchalter is now under sentence of death for a hold-up murder. Luciano is serving a 50 year prison sentence, having been convicted as the head of a vice ring.

Get $77,000 From M-G-M.

Kostelanetz alleged that Bioff and Browne had used an agent who collected $77,000 from 1937 to 1939 in commissions in the sale of raw film to Metro-Goldwyn-Mayer, the agent acting as salesman for a du Pont agency. He obtained the M-G-M business after it had gone exclusively to an Eastman Kodak agency, the prosecutor said.

Bioff threw an interesting light on the latest New York Democratic political scandal when he testified that among those at a night club party in Chicago in 1934 attended by some of the defendants now on trial, was Frank Costello, who was recently linked to the Supreme court nomination of Magistrate Thomas A. Aurelio, a Tammany Democrat now serving under the appointment of Mayor Fiorello La Guardia. Aurelio called Costello after the recent Democratic judicial convention and thanked him for getting the nomination for him.

Also present at the 1934 party, according to Bioff, was Luciano. Bioff said that De Lucia had said to him:

"Be free to call on Luciano or Costello for anything."

FIRM FINED IN FATAL FIRE.

DAWSON CREEK, B. C., Oct. 6.—County Judge Woodburn today imposed a $10,000 fine on the Miller Construction company, an American firm working on the Alaska highway, for criminal negligence in connection with a dynamite explosion during the fire which destroyed Dawson Creek's business sector last February. Five persons perished in the explosion and fire.

DRIVER BREAKS SAFETY RECORD FOR A PURPOSE

For the first time in his many years as a taxi driver, Charles Bellman, 3912 North Claremont avenue, last night hit a pedestrian.

Driving his Checker cab over curbs and on sidewalks for two blocks, Bellman captured a Negro accused of having stolen an elderly woman's purse, by running him down.

When the fugitive Alvin Maker, 34 years old, 4815 Vincennes avenue, tried to flee Bellman struck him a second time with the cab, pinning him against the wall of a garage at 831 East 43d street. A police squad, which responded to the robbery alarm, extricated the prisoner and took him to Bridewell hospital.

Mrs. Catherine Rooney, 920 East 44th street, identified Maker as the man who snatched her purse in front of her home as she was returning from church with several other women. The purse, containing 90 cents, was found under Bellman's cab.

SATISFACTION GUARANTEED

Such famous quality is thrifty quality

ROTHMOOR SUITS

$49.95

Sizes 10 to 18, 20 to 44, 33½ to 41½ — other Rothmoor suits, $39.95 to $65 — 7th floor

MAURICE L ROTHSCHILD
State at Jackson

Jerrems

SUITS

TAILORED AND STYLED BY JERREMS

• Finest Imported Woolens
• Expertly Styled
• Handsomely Tailored
• A Product of Our Custom Tailoring Shop

$75

324 S. MICHIGAN AVE. — Men and Women
7 S. LA SALLE ST. — Men

BY TRADITION—JERREMS FOR FINE WOOLENS

SATISFACTION GUARANTEED

The Royal STETSON "PLAYBOY"

$10

This famous lightweight hat says "quality" in every swagger line and in every fine detail. And the exclusive Vita-Felt process gives assurance of a long, long, useful life

Other Stetson hats, $5 to $25

MAURICE L ROTHSCHILD
State at Jackson

maling shoes

"baby shoes" for adults only

$3.98

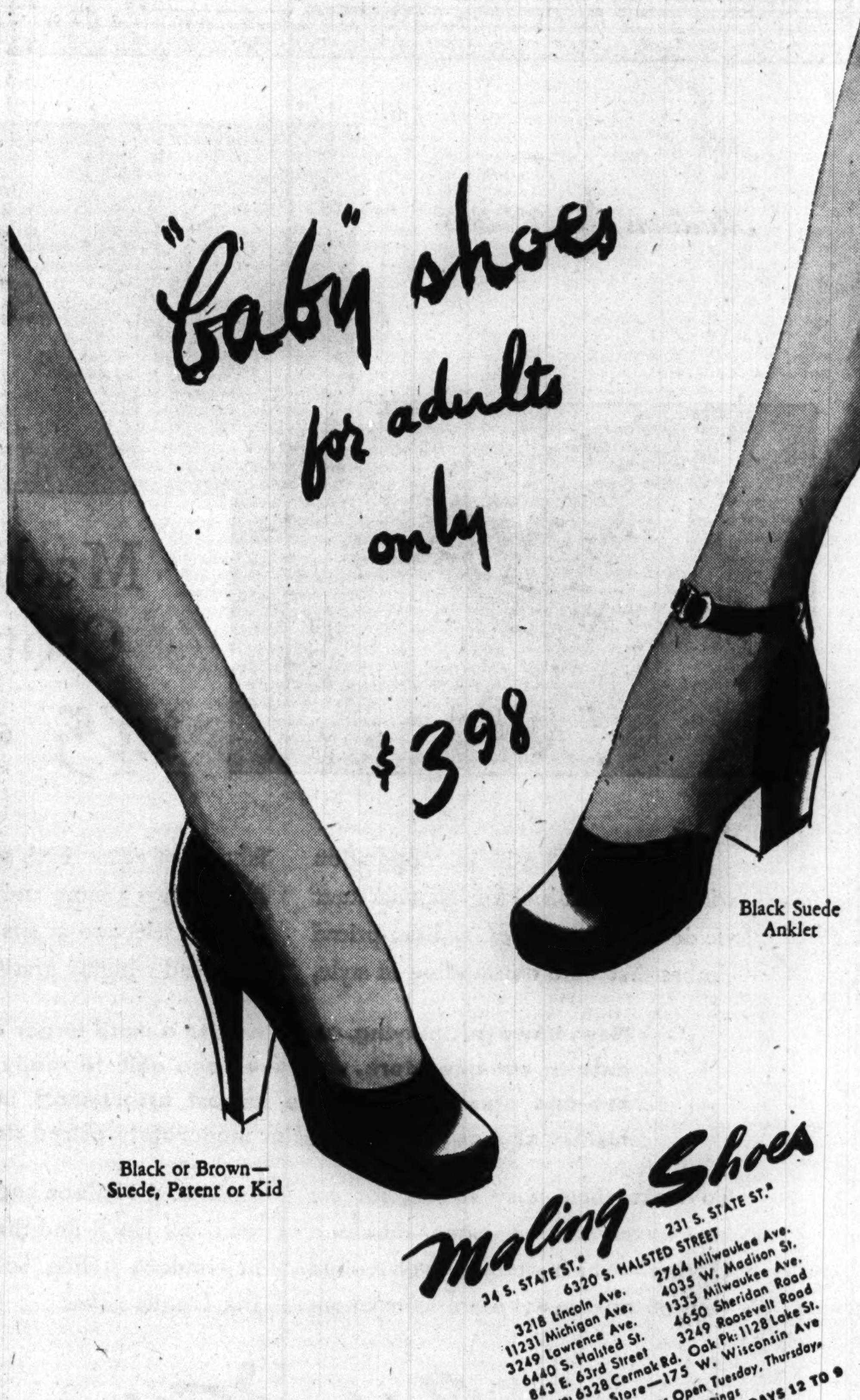

Black or Brown—Suede, Patent or Kid

Black Suede Anklet

Maling Shoes

34 S. State St.* 231 S. State St.* 6320 S. Halsted Street 3218 Lincoln Ave. 2764 Milwaukee Ave. 11231 Michigan Ave. 4035 W. Madison St. 3249 Lawrence Ave. 1335 Milwaukee Ave. 6440 S. Halsted St. 4650 Sheridan Road 843 E. 63rd Street 3249 Roosevelt Road Berwyn 6328 Cermak Rd. Oak Pk. 1128 Lake St. Milwaukee Store—175 W. Wisconsin Ave.

Neighborhood Stores Open Tuesday, Thursday, Saturday Evenings
*STATE ST. STORES OPEN MONDAYS 12 TO 9

Back The Attack—Buy War Bonds Today!

O-G Officers Shoes

BRITISH TYPE WITH HEAVY SOLES FOR SEVERE SERVICE

$7.95

They're full leather lined... with weather-proof welts... in sizes AA's to D's

Mail orders will receive prompt attention

O'CONNOR & GOLDBERG

205 STATE STREET, SOUTH, AT ADAMS
59 MADISON ST., WEST, NEAR DEARBORN
835 63rd ST., EAST 6348 HALSTED ST., SOUTH

O-G Stores for Men Open Tuesday Thursday and Saturday Evenings

Feuer Fur Co.
162 N. State Street
2nd Floor—Butler Bldg.

Terms to suit your convenience on our lay-away plan

Outstanding FUR VALUES $100

See these exceptional buys! Invest in quality furs!

Genuine Silver Fox Greatcoats . $100
Lustrous Black Dyed Skunk . . 100
Black Dyed Persian Lamb . . . 100
Norwegian Blue Dyed Fox . . . 100
Black Dyed Russian Moire Pony 100
Sable Dyed Marmot 100
Grey Dyed Krimmer Lamb . . . 100
and many other great values up to $1500

Open Sunday 10-5; Monday 'til 9

Feuer Fur Co.
162 N. State St. 2nd Floor

APPLICATION FOR $7,500-$11,250 ACCIDENT INSURANCE POLICY

AND SUBSCRIPTION TO THE DAILY TRIBUNE

NOTE: For the sum of 25c preliminary term fee, plus 10c a month in advance thereafter, the Chicago Tribune makes available to its Home Delivery Subscribers and members of their families who reside in the same household, a $7,500 Travel Accident Insurance Policy. Insurance coverage eventually increases to $11,250 on continuous renewal. Issued by Federal Life Insurance Co., Chicago. NO MEDICAL EXAMINATION. One policy to a person. Issued only to applicants over 10 and under 70 years of age.

Mail this Coupon to the Chicago Tribune. SEND NO MONEY. Accredited representative will call and collect 25c. Official Carrier will collect monthly thereafter for Insurance and Subscription. Insurance will lapse if subscription is stopped.

☐ I hereby order the Daily Tribune delivered to my home by Carrier six days a week, starting immediately, for which I agree to pay the regular rate.

☐ I am a Home Delivery subscriber and agree to continue.

Do you apply for this $7,500 Travel Accident Policy?....................
(PLEASE PRINT)

Your Name?.. (First Name / Middle Name / Last Name)

Address?... Apt.?............ (Number / Street)

.... Phone?................ (City / State)

Your Age?.......... Date of Birth?................................ (Month / Day / Year)

Are You Blind or Deaf?.................... Are You Crippled?....................

Name of Person to Whom Insurance Is to Be Paid in Case of Your Death? (Beneficiary)

.... Relationship................ (First Name / Middle Name / Last Name)

Applicant's Signature.. (Sign in Own Handwriting)

NOTICE: Orders for Home Delivery of the Tribune are acceptable only from persons residing where such service is maintained and are subject to rejection by the Tribune. All applications for insurance are subject to rejection by the Federal Life Insurance Co. Insurance does not become effective until noon the date policy is issued.

Form A2735—3-43

ALLIED ARMIES CROSS 2 RIVERS IN DRIVE UP ITALY

Capture More Towns on Road to Rome.

ALLIED HDQ., ALGIERS, Oct. 6 (AP).—The allied 5th and 8th armies have crossed two rivers on which the fiercely resisting Germans are making a stand to impede the British-American drive up the Italian peninsula—the Volturno, flowing into the Tyrrhenian sea 20 miles northwest of Naples, and the Biferno, which runs into the Adriatic.

The 5th army, bringing up reserves to smash at increased enemy opposition along the route to Rome, crossed the Volturno at one point after occupying Aversa and Maddaloni, north and northeast of Naples, and reaching Lago di Patria, a marshy lake 12 miles northwest of Naples, headquarters announced today.

The exact spot where the Volturno was crossed was not disclosed. The nearest point on the river to the latest reported allied advance is 7 miles north of Maddaloni. This is in the mountains, and from there the river winds some 15 miles before reaching the coastal plain, where it widens and forms a good natural barrier.

Straightens Allied Line.

Aversa is an important rail junction 8 miles north of Naples. Maddaloni is 14 miles northeast of Naples. The towns are each about 10 miles from Capua, where rail and highway bridges cross the Volturno.

The occupation of all territory up the coast northwest of Naples to Lago di Patria, which is about 8 miles from the mouth of the Volturno, straightened out the allied line in this section to one running almost due west from Aversa. Among the smaller towns to fall before the allied advance were Pozzuolo, Qualiano, Villaricca, Arzano, and Marano.

[The Cairo radio said that German defensive positions along the Volturno had been rendered useless and that "the bulk of the German force is retreating well beyond the river and only a screen for rear guard cover has been left behind.]

Delayed by Demolitions.

An allied war bulletin said "the 5th army has continued to make progress against stiffening opposition, with an increase in demolitions, craters and mines on the route along which they are advancing. "The bringing forward of reserves and repair of bridges is proceeding rapidly.

"The 8th army is in contact with enemy forces west of Termoli and on the general line of the river Biferno. Heavy fighting is reported."

Termoli, which had been in allied hands since it was stormed by a landing party Sunday night, is on the northern side of the Biferno's mouth, but farther inland the Germans had established themselves along the river.

Crossings at Several Places.

The British have forced crossings at several places in that region, and heavy fighting is in progress with both sides employing tanks and artillery.

[Wednesday's German war bulletin said "fighting against the enemy force landed at Termoli is still going on. German fast bombers effectively attacked enemy tank and vehicle concentrations and sank three large landing craft totalling more than 5,000 gross tons."]

German resistance was reported also to have stiffened in the mountainous central sector of the twisting 100 mile front across Italy, but there was no indication that the four to five divisions of German troops [60,000 to 75,000] estimated to be available for the defense of Rome had yet joined fully in the battle.

Striking far to the north ahead of allied ground forces, four waves of Flying Fortresses made a devastating attack on the strategic rail center of Bologna, on the Brenner Pass line 180 miles south of the German border. An allied spokesman termed it "one of the most accurate and successful attacks" ever made by the Northwest African air force. Of hundreds of heavy bombs, "hardly one fell outside the target area."

Bombs ripped into freight yards, locomotive sheds, workshops, warehouses and oil tanks, setting great fires.

Opposition was stern, and Fortress gunners knocked down eight out of 30 to 35 fighters. The German fighters were "the most aggressive I have seen," said Lt. Col. John N. Milcher of Oconomowoc, Wis., leader of one wave of bombers.

A Fortress gunner credited with one of the victories was Lt. James W. Rabbin of Sanborn, Ind.

Taking advantage of improved weather, allied fighter-bombers had one of their most successful days in Italy against enemy motor convoys, destroying about 150 vehicles in low level attacks. Forty-seven were left in flames at Isernia, 50 miles northeast of Naples.

German Planes Downed.

In all the day's widespread attacks, 15 German planes were downed and six allied aircraft lost.

American medium bombers struck at road junctions and freight yards at and near Formia, Magnano, and Isernia, all communications points from Rome to the German front lines.

R. A. F. and R. C. A. F. Wellingtons last night made a deadly raid on the Grosseto airfield 80 miles northwest of Rome, blowing up a hangar and firing more than 12 enemy planes.

American pilots shot up two trains on the Naples-Rome line, one carrying troops. Ten cars of another train were set afire.

Allied officials said the airfields at Foggia in eastern Italy were rapidly being made "effective bases" for allied bombers.

Allied Armies Cross Rivers in Advance on Rome

(Story in adjoining column.)

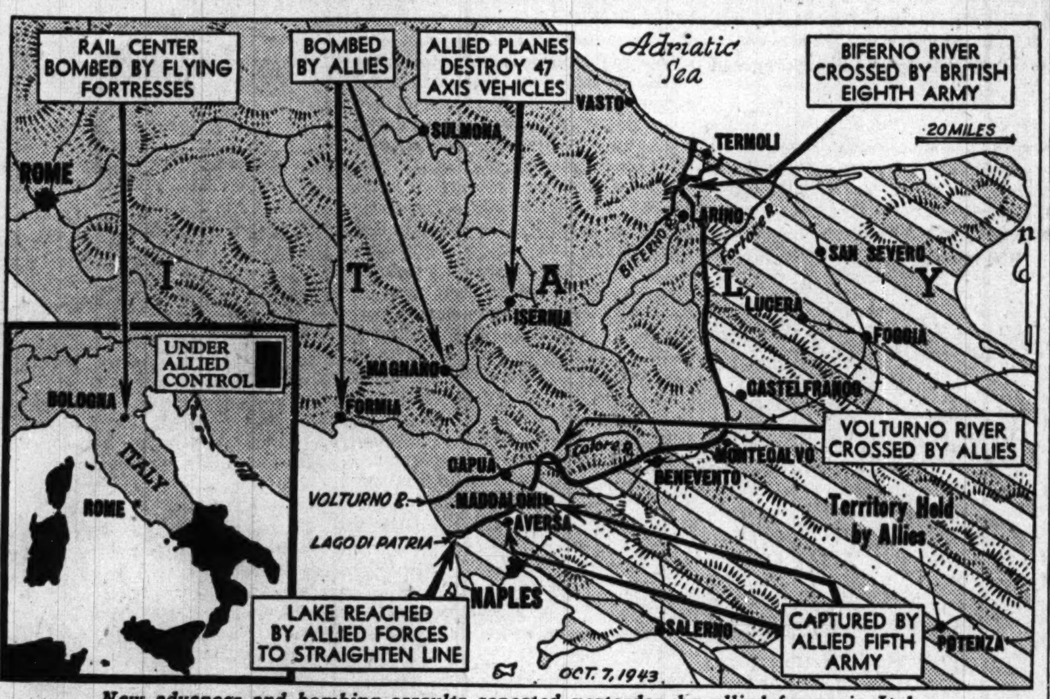

New advances and bombing assaults reported yesterday by allied forces in Italy.

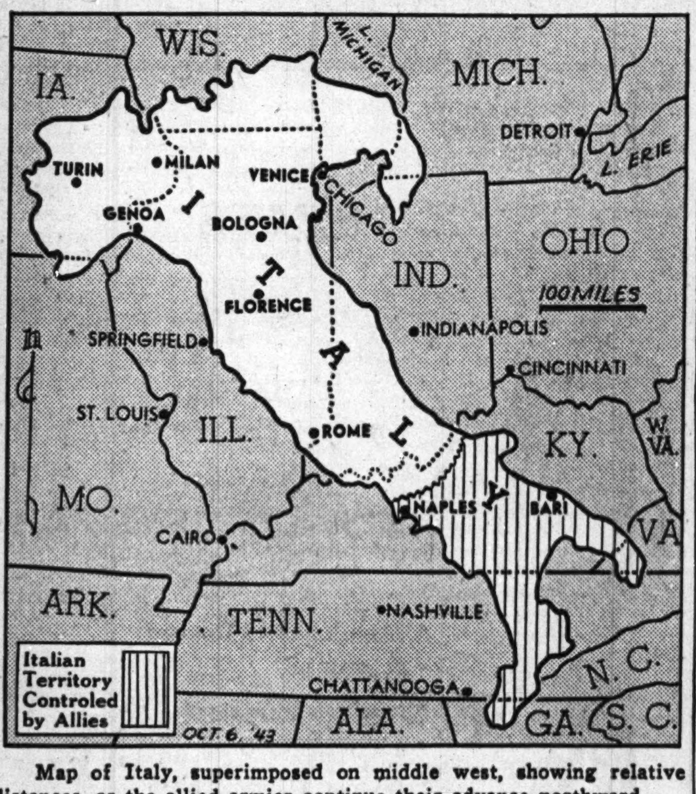

Map of Italy, superimposed on middle west, showing relative distances, as the allied armies continue their advance northward.

92 WOMEN WHO DEFIED BRITISH DRAFT FACE JAIL

[Chicago Tribune Press Service.]

LONDON, Oct. 6.—Ninety-two young British women who have defied the government by refusing to be drafted for war time jobs have been sentenced to prison, the ministry of labor said today. The ministry prosecuted 1,278 women for failure to comply with work orders during the period ending Dec. 31, 1942.

The prosecutions came to light when the Council of Magistrates association prepared a report which recommended that women be "psychologically examined" before being sent to prison for refusing to accept jobs. The report will state, "Attachment to parents and home is so strong that to interfere with it may cause a definite psychological illness."

DENIES BRITAIN GETS SET FOR SHIPPING RACE

LONDON, Oct. 7 [Thursday] (AP).—The London Financial News today criticized Rear Adm. Howard L. Vickery, United States maritime commission vice chairman, for a statement quoted in the British press that England had been concentrating on big, well-built ships which could engage in post-war commercial competition.

British newspapers also had quoted Vickery as saying that the United Kingdom had pledged itself to produce naval vessels and discontinue the building of merchant ships.

"Vickery's statements are misleading because they tell only half the story," said the Financial News. "The United Kingdom at no time pledged itself to discontinue the building of merchant ships in favor of naval vessels, nor is it now constructing faster, larger cargo ships with a discreet eye on its post-war position."

ITALIANS SWEEP OUT OF HILLS TO STRIKE AT NAZIS

Rommel Decrees Death for Sabotage.

AT THE SWISS-ITALIAN FRONTIER, Oct. 6 (AP).—Armed bands led by Italian officers are sweeping down from the mountains of northern Italy to strike at German communications.

Frontier dispatches reaching here today said Field Marshal Erwin Rommel had issued a new decree threatening death for sabotage thruout northern and central Italy.

The order decreed death for any one who attacks a German soldier or a member of a German bureau, or any one committing an act of violence against the German army, its installations, or equipment. Less grave cases will be punished by imprisonment.

Information from Italy indicated that one group of more than 1,000 men had established headquarters in the Lecco mountains near Lake Como and were making repeated forays against German communications. It was understood that similar bands were operating in the Bergamo mountain areas.

Forbids Listening to Radio.

Another warning decree was issued by the newly appointed military command in Milan province, Col. Sassenberg, who told the Italians that listening to foreign broadcasts was forbidden and that there must be complete blackout of homes. Violators will be brought before German military courts.

Another order instructed the Italian commanders of airdromes in Nazi occupied territory to present themselves immediately to receive instructions for their organizations and personnel.

The Milan newspaper Corriere della Sera announced a further reduction of trains in northern Italy beginning today.

Lavoro Fascista, official publication of the Fascist Republican party, announced the arrests of Count Giuseppe Volpi di Misurata, former minister of finance, and Senator Vittorio Cini.

Mark Vatican Buildings.

LONDON, Oct. 6 (AP).—The Berlin radio, quoting the Vatican newspaper Osservatore Romano today, said the Holy See has taken a number of security measures "in view of a possible renewal of hostilities in Rome."

The move was made, the broadcast added, "with the aim of safeguarding the extraterritoriality of papal property both within and without Vatican City."

All buildings belonging to the Holy See are being specially marked to ensure their immediate identification, it said.

The Germans added that Vatican City continued to maintain the "utmost reserve and to watch events with absolute calm" and that Vatican museums and art galleries would remain closed until further notice.

French Whip Nazis.

MADRID, Spain, Oct. 6 (AP).—Forces of Vichy police and German troops were thrown back yesterday by French guerrillas after a battle in the Plantaurel mountains, foothills of the Pyrenees in the Ariege department south of Pamiers, it was learned today.

Reports from the French-Spanish border said the guerrillas inflicted heavy losses on the Vichy police and Germans, who retired to Pamiers, headquarters for the mountainous region.

GERMANS CARRY OUT 'SCORCHED EARTH' PROGRAM IN ITALY

ALGIERS, Oct. 6 (AP).—Among documents captured by the allies in Italy was an order to the Hermann Goering engineer battalion to carry out "a full scorched earth program" in its withdrawal, allied headquarters said today. The engineers were told to destroy all bridges, railway stations, water installations, and any other buildings of value to the allies.

The Nazis are thus leaving a black trail of destruction behind them in their retreat along the Adriatic which will cause more suffering to the civilian population than to the British 8th army. In one village of this area, the Italians said the Germans made off even with the civilians' bicycles.

7 COURSE DINNER $2.50
with Whole
BABY LOBSTER
RALPH "COOKIE" COOK
Floyd Christy • Frances & Grey
Havana Casino Dancers
Violet Strand • Charles Sheldon
COLOSIMO'S
2126 South Wabash

FINE CLOTHES for MEN

"Invisible Action"

SPORT SHIRTS

As comfortable as they are smart

$10

Built-in invisible elastic knit V under the arm...gives complete comfort and freedom. New plaids, perfect for smart outdoor wear.

Other Sport Shirts
$5.00 and up

A STARR BEST
ESTABLISHED 1902
11 to 15 NORTH WABASH AVENUE
Just North of Madison Street

SATISFACTION GUARANTEED

Styled by Allen Edmonds

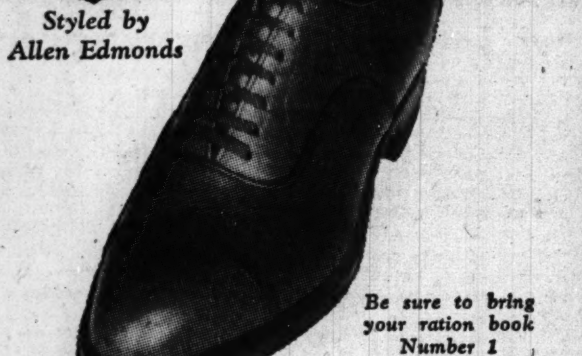

Be sure to bring your ration book Number 1

OSTEO-PATH-IK SHOES
—they need no breaking in

$10

They certainly have a deep respect for your precious ration stamps and give you the kind of long wear that really stretches them over many, many months—they have amazing flexibility, too—to give you comfort that will give you a real thrill

The above shoe in black or tan calf . . other Osteo-path-ik styles at $10 and $11
8th floor

MAURICE L ROTHSCHILD
State at Jackson

Madison Clothes

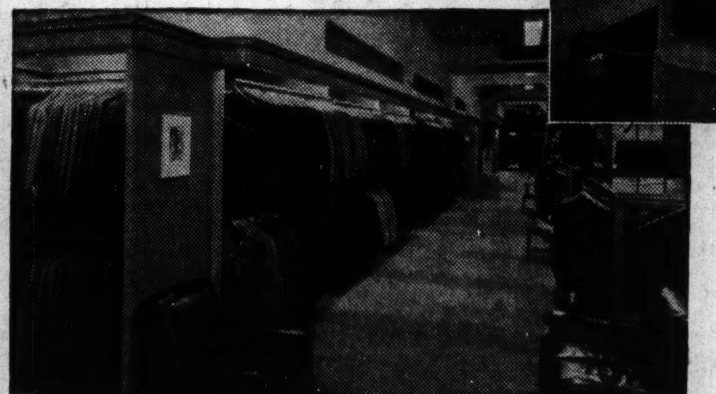

Madison Clothes
$45 • $55

FOUR YEARS AGO in cooperation with a forward-looking manufacturer we developed a line of medium-priced clothes that were outstanding in style, fabric *and value.* Each season since, we have shown a more and more comprehensive selection at similar prices and have had a highly gratifying response.

Now, however, playing, as we are, to a much larger audience in our new store, we have been able to really step out and present by far the largest assortments in our history of these really superior moderately-priced clothes

To make them easy to ask for we have given them a name—Madison Clothes—which we hope will remind you of our new, more convenient location at Madison and Wabash. And we think you'll find them a revelation in Grade A styling, sound fabric and Big League *value.*

Capper & Capper

Wabash Avenue at Madison Street • Also in Detroit

STOP & SHOP
16 West Washington St.
Phone RANdolph 8500
Items in This Ad for Thursday, Store Hours: 9 A. M. to 6 P. M. Only Purchases of $2 or More Delivered.
Suburban No-Toll Phones—Winnetka 160; Evanston, University 4454; Oak Park, Village 7444

NOW VALID—Brown stamps C and D
Blue stamps U, V, W, X, Y and Z

Only 7 Days More To Do Your Christmas Shopping for Overseas Army Men!
Army deadline October 15 • Navy deadline October 31

Short Legs of Lamb . . . . lb. 41c
6 brown points a pound
Choice quality lamb roast

White Bear Farm Chickens
FRYERS or ROASTERS
Average 3 to 4½ pounds before dressed.......... lb. 43c

Tegar Brand Cooked Ham, lb. 38c
9 brown points a pound
Whole or half ham. Eat as is or bake.

Tegar Cooked Ham Steak . . lb. 55c
11 brown points a pound
Cut thick for baking or thin for broiling.

Choice Short Legs of Milk-fed Veal . 8 brown pts. lb. 34c

COFFEES fresh-from-the-roaster!
Redolent with their old time fragrance and flavor.

Lady Clementine Coffee . . . . lb. 32c
The most superb coffee blend! Contains rare Sumatra.
Kolan Coffee, lb. 26c
Excellent blend; popular price.

California Slicing Tomatoes . . . . lb. 14c
Graded for size and quality.

Celery Hearts . . 2 bunches 29c
Blanched crisp hearts. No waste.
Washington Jonathan Apples.. They're Perfect 2 lbs. 35c
Jumbo Florida Avocados ...... for Salad each 25c

Low on Brown Points? USE

KEYKO All Purpose Vegetable OLEOMARGARINE
Only 4 brown points a pound
Use it like butter—in mashed potatoes, vegetables, etc. Vitamin A added. You'll welcome its good flavor. Costs only..... lb. 23c

LIVER SAUSAGE—4 brown pts. a pound. Our own Tegar Braunschweiger, the best. Lb........... 43c
COLD CUTS—4 brown pts. a pound. That's low! Freshly sliced. Lb..... 49c
CREAM CHEESE—2 brown pts. a pound. Rich in butter fat. Spread on children's bread to give them needed protein usually supplied by meat. Sold in bulk, lb.. 44c
WIS. SWISS CHEESE—6 brown points......lb. 50c

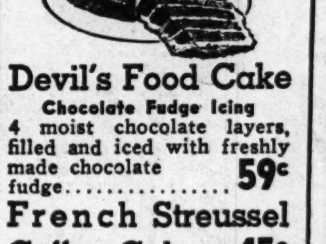

Devil's Food Cake
Chocolate Fudge Icing
4 moist chocolate layers, filled and iced with freshly made chocolate fudge................ 59c
French Streussel Coffee Cake 45c
Round cake filled with almonds, citron and raisins. Topped with butter streussel.

Century Chocolates
1-Pound Boxes
Box contains both dark and milk chocolates, and soft and hard centers. Per lb................. 80c
Choice Assorted Stuffed Fruits 2-lb box $1.90
Dried fruits, tendered and made into delectable confections.

Colossal Peas

18 points a can
Lady Clementine brd. Nat. flavor.
No. 2 Can 14c
SLICED PINEAPPLE—34 points. Dole brand. No. 2½ can.......... 25c
FRUIT COCKTAIL—18 points. Tegar brand. No. 1 can............. 16c
BLUEBERRIES—9 points. Raggedy Ann brand. Jumbo cultivated berries. 16-oz. jar............ 26c
BLACK RASPBERRIES—9 pts. Raggedy Ann brand. 16-oz. jar............. 23c
TOMATO JUICE—3 points. Glorietta brand. No. 2 can.............. 12c
GREEN BEANS—8 points. French style, slit lengthwise. Tegar brand. No. 2 can............. 15c
TOMATOES—21 points for large can. Tegar brand. No. 2½ can.... 16c
CORN—13 points—Whole kernel, Golden Bantam. Lady Clementine brand. No. 2 can............. 13c
ANCHOVIES—No points. Portola brand. In olive oil. 6-oz. jar.......... 95c
KIPPERED SNACKS—No points. Connors brand. 3¼-oz. can 14c
LOBSTER—No points. Beaver brand. 6 ounce can......... 69c

Enjoy This Aged Killarney Irish Whiskey
17 Years Old

A fine imported, pot still, malt whiskey, produced by Dublin Distillers.
Fifth bottle $4.55

T&G Monogram California Wines

Port, Sherry, Muscatel, Tokay, Angelica. 5th...... $1.00
½ gallon, $2.35
Rhine, Sauterne, Chablis, Claret, Burgundy. 5th........ 89c
½ gallon, $1.95

To the prices quoted approximately 2% will be added to cover Illinois Retailers' Occupational Tax expense.

The beauty of
A FUR COAT
belongs in your life!

$100 —does wonders

Mink Dyed Muskrat	$100
Cocoa Dyed Ermine	$100
Black Dyed Persian Lamb Paw	$100
Sable Dyed Marmot	$100
Norwegian Blue Dyed Fox	$100
Dyed Skunk Great Coat	$100
Sheared Pieced Beaver	$100
Black Dyed Persian Lamb	$100
Silver Dyed Raccoon	$100
Mouton Dyed Lamb	$100
Sable Dyed Coney	$100

10% deposit holds coat... use our easy 10 pay plan

SIZES FROM 12 TO 52 IN THE GROUP

FUR SALON—SECOND FLOOR

Lane Bryant
101 N. WABASH AVE.

"BACK THE ATTACK"
DON'T WAIT CALL STATE 2424
FOR WAR BONDS

ART TREASURES OF NAPLES SAFE IN WAR'S HAVOC

Wounded Curator of Its Museum on Guard.

Say Nazis Loot Rome

LONDON, Oct. 7 [Thursday] —(AP).—The Daily Herald said today the Germans are looting Rome, tearing down pictures, confiscating old manuscripts and art treasures and carrying valuables to their headquarters. Quoting a Madrid dispatch, the Daily Herald said Pope Pius XII. has sent secret documents to his papal nuncios to be opened only if the Germans imprison him.

BY SEYMOUR KORMAN.
[Chicago Tribune Press Service.]

NAPLES, Italy, Oct 2 [Delayed.—Most of the great art treasures of Naples are safe. Many of them had been taken away and secreted a few years ago, and fortunately the buildings in which the others remained were either untouched or were not badly damaged by allied bombs and German vandalism.

This was told by a gray haired, gaunt, wounded man about 55 years old who is a world famous Pompeiian scholar. He is Prof. Amedeo Maiuri, curator of the National Museum of Naples, which is visited by thousands of tourists in peacetime.

He was wounded by a bullet in his left leg when strafed on a trip tc Pompeii several weeks ago, and lay on a cot in the corner of the first floor of the museum, glancing at the books of art. His wife stood by preparing some meager food.

The great halls and corridors of the museum were dim—no electricity to light them. The famous sculptures and bronzes were too heavy to be moved and stood ghost like, covered by sacking and scaffoldings and piled with sandbags to protect them.

Pictures Are in Hiding.

Two years ago Maiuri saw what might be coming. So he packed the precious pictures and manuscripts and what other objects he could, including the collections which once belonged to the crown of Naples and the many palaces and excavated antiquities from Pompeii and Herculaneum.

"They were taken to obscure and sacred places," he said. "I can't tell you where. Some windows of this museum were blown out by bomb fragments, but the building is otherwise unhurt. I am so happy it was saved. It has stood since 1586."

Contrary to first reports, the San Martino museum and the adjoining Carthusian monastery were undamaged, but Castle Saint Elmo on the eastern edge of the Vomero plateau was gutted.

Ancient Church Destroyed.

Santa Chiara church, completed in 1349 and the chief Gothic structure in Naples, was destroyed. It had contained many Gothic memorials of the Angevin dynasty. The cupola of the church of San Filippo Neri was damaged. This baroque structure dates to 1619.

Maiuri informed me Herculaneum with its famous excavations was undamaged.

Cut Nazi Rail Link

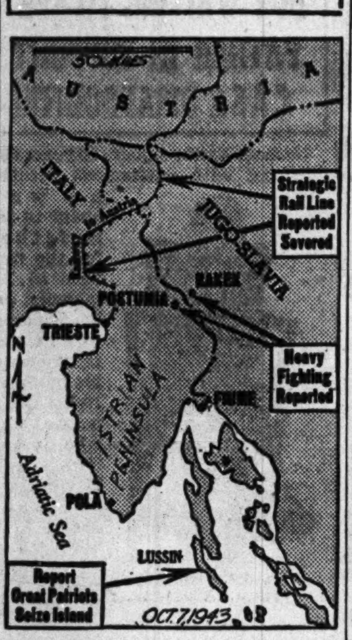

Developments reported yesterday in Jugo-Slav guerrilla fighting.

LONDON, Oct. 6 (AP).—The Jugo-Slav national army of liberation today announced that, reënforced by Croatian units, it had cut the Trieste-Austria rail line used by the Germans to pour men and supplies to the Italian front. Fighting also was reported along the Jugo-Slav-Italian border between Rakek, Jugo-Slavia, and Postumia, Italy. The railway was severed a short distance west of this region. The army bulletin also said Croat units had completed occupation of the Island of Lussin, 35 miles southeast of the Italian Adriatic naval base of Pola.

2 SHIFT SCHOOLS POSE PROBLEMS, REPORT ASSERTS

Half of the pupils in two of the nation's largest elementary schools, located in the Negro district on Chicago's south side, attend school only half a day, according to a survey of the Citizens School committee, released yesterday. The schools are the Forestville, 622 East 45th street, which had 3,695 pupils, according to a recent listing, and the Willard, 4901 St. Lawrence avenue, which was listed with 2,463 pupils.

These schools are among 16 in the area bounded by Cermak road and 65th street, Wentworth avenue and the lake, which have two or more grades on a double shift schedule, whereby part of the pupils attend a morning session and others an afternoon session. One school operates all grades on the double shift. Du Sable and Wendell Phillips Negro High schools both are entirely on double shift, said the report.

The condition is contributing to delinquency and truancy, the schools committee report said. The report suggested that portable buildings should be installed or permanent new buildings should be erected. It declared solution of the crowding problem should be attempted by Negro leaders rather than outside agencies.

BRITISH HOLD OUT AGAINST GERMAN INVADERS ON KOS

Refute Claim Aegean Isle Occupied by Foe.

CAIRO, Egypt, Oct. 6 (AP).—British and Italian defenders of the Island of Kos in the Dodecanese held out against German invaders today, an allied war bulletin said, despite the Nazi claim to have occupied all military installations and to have forced the British into the hills.

[Dispatches from Ankara said not only that the entire Dodecanese group and neighboring Aegean Islands had become a vast aerial battlefield but that Turkish residents on the coast opposite the Dodecanese declared the British had occupied the entire group except for Kos, also called Cos and Coo, and the largest island, Rhodes.]

R. A. F. Hudsons and Beaufighters from the middle east command carried on their supporting role in the Kos operations Monday night, bombing German air fields at Maritza and Calato on Rhodes and Kastelli and Periada on Crete from which the Nazi air force was attacking.

Give Picture of Action.

From intelligence reports assembled in Cairo, it has been possible to gather a clearer picture of the three week cycle of the British operation on Kos, which was divided into four phases:

1. The landing of small parties of shock troops, including Commandos, parachutists and an R. A. F. regiment.

2. The enemy reaction in the form of air assaults which briefly cut the island's airwise communications with the middle east bases.

3. The halting of the enemy's air onslaught with the arrival of a South African Spitfire squadron and reënforcements of British ground troops with anti-aircraft equipment to supplement the Italian defenses.

4. The all-out German air offensive which preceded parachute and seaborne landings Oct. 2 and 3.

Following their first arrival Sept. 10, the British force on the island did not reach sizable proportions until well into the second week of operations.

Enemy Raids Air Field.

The first week was marked by a half dozen enemy raids on the vital airdrome of Antimachia which did some damage to the field.

The South African flyers chalked up a good score against enemy formations, and since then the same pilots have shot down at least two more Stukas to bring their score to 13.

By that time, reënforcements of small units of British veterans arrived with their usual supporting regiments to help in the defense of the islands.

Farther landing strips were quickly leveled out and soon transport planes were able to make flights bringing in important supplies and personnel.

Yanks Raid Athens Airdrome.

MADRID, Spain, Oct. 6 (AP).—A dispatch from Sofia, Bulgaria, said today American Liberator bombers had destroyed Nazi underground hangars and planes at the Falero airdrome, seven miles from Athens.

Dodecanese Gains

(Story in adjoining column.)

Developments in Dodecanese Islands yesterday as British continued their gains.

'MASS MURDER' SEEN IF ALLIES STORM FRANCE

Washington, D. C., Oct. 6 (AP).—Sen. Albert B. Chandler [D., Ky.] today expressed the view that any allied attempt to invade the channel coast of France at this time would involve "mass murder" of invading troops and urged concentration on attempts to bomb Germany into submission.

Back in Washington from a world girdling trip on which he and four other senators visited all of the battlefronts except in Russia, Chandler disclaimed any ability as a military strategist, but voiced his opinion as a layman, in an interview.

He urged that Gen. Douglas MacArthur be given supreme command in the Pacific and Asia, asserting that Prime Minister Churchill and the British "never were enthusiastic about an offensive there."

Chandler said he believed that if given sufficient planes, men, and equipment, MacArthur could launch an offensive that would cut off the Japanese hold on the Dutch Indies by by-passing that area and going to the Philippines.

India Executes Four as Spies for Japanese

NEW DELHI, India, Oct. 6 (AP).—Four Indian civilian Nationalists who recently were sent to India from Malaya by the Japanese have been convicted on a charge of acting as enemy agents and executed, it was announced today.

BADOGLIO HINTS ITALY IS READY TO JOIN ALLIES

[Chicago Tribune Press Service.]

ALLIED HDQ., Algiers, Oct. 6.—Marshal Pietro Badoglio, head of the new Italian government under King Victor Emmanuel, has addressed a message to the American people in such a manner as to indicate his belief that Italy is about to assume some official status with the allies in the war against Germany.

Marshal Badoglio.

The message, which Badoglio wrote in his villa at the new Italian capital in southern Italy, said:

"In the moment in which Italy has found again the right road at the side of the allies, I am gratified in sending to the American people my cordial salutations."

MISSING ARMY FLYER KILLED, PARENTS TOLD

Lt. Jerome A. Juhnke, 24 years old, originally reported missing, was killed in action, the war department yesterday informed his parents, Dr. and Mrs. L. A. Juhnke, 1638 Catalpa avenue. Lt. Juhnke was listed missing after his pursuit plane was shot down in action over North Africa last April 1. He was a graduate of Purdue university and enlisted in the army air forces in August, 1941. He went to England in June of 1942 and then was transferred to Africa. A brother, Lt. Lee Juhnke, is in service with the army dental corps.

Lt. Jerome A. Juhnke.

Feather Bed Comfort for your feet in Hassel's

MOULDED ARCH $7.95

Pamper your feet these busy days—and see how much farther and longer you can keep on the go without getting tired! There's comfort aplenty in Hassel's famous Moulded Arch shoes. That's because they're scientifically constructed with dozens of features to ease and support your feet. Yet they're shoes to wear with pride . . . their smart styling and sturdy durability will more than satisfy your most discriminating requirements. Here's the biggest shoe value you can get for your money and coupon!

Hassel's offers four great value groups at $4.45, $5.85 and $6.95—and Hassel's Moulded Arch Shoes at $7.95

HASSEL'S

Store Hours 9:30 to 6 P. M. Monday—Noon to 9 P. M.
MADISON & CLARK DEARBORN & VAN BUREN

Buy an Additional War Bond Today!

Three Sisters

Show You Care Give Your Share to the COMMUNITY AND WAR FUND

100% All Wool Melton Chesterfield with Velvet collar. Richly lined and warmly interlined. $39.95

Striped Chesterfield with Velvet collar. $25

Beautiful fabrics in all shades. Fitted and boxy lines. $21.95

We're BIG on Chesterfields

Three Sisters 17 Fashion Centers are brimful of the nation's favorite coats... CHESTERFIELDS! We have them in fitted and boxy types, with or without velvet collars. An extra measure of quality, too, in the fine fabrics, many 100% wool, plus superlative craftsmanship. Red, navy, black, brown and tan shades. Sizes for juniors, misses and women.

Three Sisters
26 SOUTH STATE
127 SOUTH STATE — 6314 SOUTH HALSTED
3212 Lincoln Ave. — 4035 Milwaukee Ave.
5624 Belmont Ave. — 1125 Lake St.—Oak Park
2758 Milwaukee Ave. — 6332 Cermak Rd.—Berwyn
4016 W. Madison St. — 1607 Orrington—Evanston
11155 So. Michigan Ave.
Hammond . Aurora . Elgin . Waukegan . Milwaukee, Wis.

CONVENIENT CREDIT • GUARANTEED SATISFACTION

Gabardine's the thing

TOPCOATS of 100% all wool gabardine $45
Others $35 and $50
6th floor

To the prices quoted, approximately 3% will be added to cover Illinois Retailers' Occupational Tax expense

MAURICE L ROTHSCHILD
State at Jackson

WALZER'S

For That Cherished Look!

SABLE DYED SQUIRREL

Fluid lines to give grace to your every movement . . . cloud-soft pelts dyed to the subtle shades of rare sable . . . distinguished tuxedo styling, with bracelet cuff. All these combine to make your purchase of this exquisite coat a gilt-edge investment, backed by a store famous for values. $375.00

H. Walzer & Co.
Since 1896
174 N. MICHIGAN . . just north of Randolph
Our Showrooms Open Monday 'Til 9 P. M.

Get CASH plus the Prestige of Credit on Your Signature at Low Bank Rates

PERSONAL CREDIT DEPT.
HOURS 9 TO 5 DAILY; 9 TO 1 SATURDAY
PHONE STATE 5200

LA SALLE NATIONAL BANK
135 SOUTH LA SALLE ST.

Fur Lined Coat $69.50

Bring in your fur coat... we'll furnish the coat fabric and custom-make the two into a smart, fur-lined coat $69.50 up

Handmacher Co.
216 W. Jackson Blvd.

Free Book on Deafness

Tells of important government discoveries. If hard of hearing, send name, address today to Acousticon Institute, 180 N. Michigan avenue, Chicago, Ill.

BUY MORE WAR BONDS TODAY!—3rd War Loan

FRENCH TO LEVY ON COLONIALS FOR WAR FUNDS

Also Will Tax Profits of Deals with Nazis.

BY WILLIAM STRAND.
[Chicago Tribune Press Service.]

ALLIED HDQ., ALGIERS, Oct. 6.—Asserting that its financial as well as military resources will be mobilized to defeat Germany, the French committee of national liberation today announced the imposition of increased income taxes on the peoples of North Africa and other portions of the empire under the committee's control.

It also was revealed that each of the 16 commissioners making up the committee is paid $6,000 annually. The co-presidents, Gen. Henri Giraud and Gen. Charles De Gaulle, receive additional expense allowances.

The committee also disclosed plans for recovering thru penalties and extraordinary taxes the major portion of profits derived from various business interests in dealings with Germans and Italians during the time the axis held the French territories since freed by the allies.

Hard to Collect from Colonials.

The war and the overthrow of France necessitated a vast reorganization of the French financial structure, Maurice Couve de Murville, 36 year old economics minister, said. Raising added revenue from colonial possessions, he said, is doubly difficult because "the native population is predominant and not at all adapted to modern fiscal methods, notably income taxes."

In the past, two types of taxes were collected thruout the empire, one for administrative expenses in the territories and possessions, the other for the support of the central government in Paris. The colonial population had been required to pay a local administrative tax only. Expenses of the nation's government including the army and navy, equivalent to the United States federal taxes, were borne by the residents of France proper.

Now, De Murville said, the entire burden of supporting the central government—in this case the liberation committee — and carrying on the war has been thrown on wage earners and others outside Europe and the Nazi yoke.

Expected to Buy Bonds.

Until France is liberated, the colonies must pay both their own administrative costs and the costs of the war, mainly the expenses of the army and navy. The colonials also are expected to buy bonds.

Between Jan. 1, 1943, and Sept. 30, more than $240,000,000 has been raised by the sale of French treasury securities in North and West Africa. This was beyond the highest hopes of the French leaders, De Murville asserted, and was regarded as a harbinger of the success of the present tax drive.

The syphoning of increased revenue from French pocketbooks will begin in Algiers with the boosts bringing the normal tax scale to 17 per cent for those in the low brackets and a maximum of 38 per cent in the higher brackets. Also, there will be a super tax ranging to 69 per cent. For example, the tax on a $10,000 income will be 36 per cent exclusive of allowances and deductions. The tax on a $20,000 income will be 51 per cent. The taxes have been made retroactive for all the current year.

Assisted by Lend-Lease.

Part of the expenses of the military establishment has been offset by lend-lease aid, and the increased colonial revenue must make up the balance.

Steps to collect taxes on the profits of dealings with the axis were initiated by special financial commissions in Tunisia for a test. The moneys made by merchants and other interests in a legal manner are to be subject to taxation of the full amount of the profits. The profits accruing from dealings in black markets with the Nazis or charging exorbitant prices are to be subject to a fine of double the total profit.

WAC Slain

[Associated Press Wirephoto.]

Lt. Naomi Kathleen Cheney of the WAC, who was found slain in a thicket at Sioux Falls, S. D.

Sioux Falls, S. D., Oct. 6 [Special].—Complete mystery tonight surrounded the slaying of 2d Lt. Naomi Kathleen Cheney, 25 year old WAC, whose body was found here last night in a thicket.

Army authorities reported they were wholly without clews to the slayer after a day of investigation. They were seeking information about the men friends of the young officer, who was described as "one of the most attractive WACs in the camp here," and whether any strangers had sought recently to make her acquaintance.

An autopsy disclosed no evidence of rape, army officers said. It showed that the girl died of multiple fractures of the skull and brain hemorrhages and that she bore bruises on her leg above the knee and on her arm near the shoulder.

Her body was found Tuesday evening by Val Rae Hill, 10 years old.

THIRSTY NAPLES GETS RAIN AMID SHOUTS OF JOY

Italians Set Out Pans to Catch Water.

BY SEYMOUR KORMAN.
[Chicago Tribune Press Service.]
(Picture on back page.)

NAPLES, Italy, Oct. 2 [Delayed].—The rain came teeming down today as a Godsend to thirsty Neapolitans. With shouts of happiness, they rushed out with pots and pans and barrels and placed them on the roofs and in the streets to catch the water- so vital for drinking and cleansing the community.

The downpour lasted two hours. The water gathered wasn't nearly enough to suffice for even the immediate needs, but to the superstitious Italians the brief rain was almost a miracle. The American and British army engineers performed what emergency repairs they could to retain some water in the shattered reservoirs.

A colonel of the American engineers said it would take at least another day to determine how badly the aqueduct which carried water to the city had been damaged by the Germans and how best to go about repairing it. Pumps were being transported here from the south and apparatus also was arriving for reconstructing electrical plants.

Plane Lands in Street.

If the Italians regarded the rain as a divine manifestation they were more excited at an incident occurring on the Via Partanope on the bay front. Above there in the midmorning a little American artillery observation plane circled and came down at 35 miles an hour to land on the broad street. The pilot was Capt. James H. Hall from Piedmont, Cal. His passenger was a brigadier general of the 5th army artillery. Cheering crowds gathered around the plane trying to embrace the Americans.

"As I reconnoitered from the air," Hall said, "I could see these people looking up startled as if the plane was a visitation from heaven. This is the first American plane to land in Naples in this war and certainly the first aircraft ever to pick Partanope for a landing spot."

A little later, the general took off in the rain storm. Thru lanes of acclaiming Italians, the craft raced 40 miles an hour, rose into the air after a run of less than 200 yards, and went humming away.

Other Sketches of City.

Here are other sketches of Naples today:

Most of the leading shops on Via Roma are still closed, their stocks being badly depleted. A few enterprising haberdashers, however, opened their stores and doughboys and tommies bought underwear and socks and gaudy colored shirts.

Bread lines were forming. A few bakers obtained some barley and turned out a few loaves. Distribution was governed by rationing regulations. Street cars, immobile because of a lack of electricity, stood on their rails. Some Neapolitans found shelter in them during the rain.

Slogans were chalked on the walls as a welcome for the allies. Some of them read: "Welcome bandit hunters to our city, and have a good time." "The Fascists have pulled in their horns." "Mussolini is now in a madhouse Hitler prepared for him."

More Details of Battle.

More details also were learned of the three day guerrilla battle the Neapolitans fought against the Germans before the allies arrived. On Tuesday, the Germans ordered the populace to disarm. Very few did, others hid their weapons and used them later to good effect.

The battle raged from the Piazza Dante to the foot of the Vomero district with many falling on both sides as the citizens stormed on. The youths who helped hurl hand grenades at the Germans are now styled "little heroes."

The attitude of the Italians toward the Germans was illustrated by an incident several weeks ago. The Germans posted proclamations calling for 30,000 young men to join the ranks. This was just after the armistice. Only 130 Italians answered the call and others in the specified age group fled to the hills.

French Clear Mines from Airfields Around Corsica

ALGIERS, Oct. 6.—The battle of Corsica over, French troops were proceeding today with the removal of mine fields around the island's captured air fields. They also were taking inventory of war material abandoned by the Nazis, including food, fuel, munitions, and arms, with due attention to the ever present menace of booby traps.

BOY WAITING TO SEE FATHER IN SUPPORT CASE DISAPPOINTED

Michael Kaufmann Jr., 10 years old, fidgeting with excitement because he was about to see his father for the first time in his memory, sat in Superior court yesterday while his mother, Helen, 32, a secretary who lives at 2757 South Keeler avenue, asked Judge J. A. Sbarbaro to order her former husband to help support the boy.

Michael Kaufmann Jr.
[TRIBUNE Photo.]

Michael Kaufmann Sr., 36, of 1906 South Troy street, didn't appear, however, and the boy's disappointment was evident. Atty. Norman Becker explained that when the Kaufmanns were divorced in 1933 the wife did not ask alimony because she then was able to provide for herself and son. Now, however, the boy has just recovered from an attack of infantile paralysis and medical expenses have been incurred.

"Mrs. Kaufmann needs help with the bills," he said, "and it is time this boy met and learned something about his father, who has never come to see him in the years since the divorce. Since his illness the father has been asked to help and has refused." Judge Sbarbaro ordered Kaufmann to pay his wife $200 for medical expenses in addition to paying $15 a week alimony.

NAVY REPORTS MISSING CHICAGO SAILOR DEAD

Washington, D. C., Oct. 6 (AP).—The navy announced today 42 casuulties, including seven dead and 35 missing. This brings to 30,368 the total of navy, marine corps, and coast guard casualties reported since Dec. 7, 1941, including 11,692 dead, 5,357 wounded, 9,176 missing, and 4,143 prisoners of war.

Casualties announced today included:

CHICAGO.
Dead.

Peterson, Raymond Harold [previously reported missing on Oct. 2, 1943]—Brother, Roland William Peterson, 5549 West Adams street.

INDIANA.
Missing.

Choat, Robert Eugene—Father, Walter Choat, Indianapolis.

Compton, Ramon—Father, Charles Compton, Mineral.

Cox, George Lindsey—Mother, Mrs. Maude Cox, Jeffersonville.

Finchum, Merlin Eugene—Father, Raymond Finchum, Martinsville.

Saunders, Carl Douglass — Parents, Mr. and Mrs. Charles Rudolph Saunders, Logansport.

IOWA.
Missing.

Peery, CharlesWayne—Mother, Mrs. Fern Laird Peery, Newton.

MICHIGAN.
Missing.

Pawielski, Anthony — Parents, Mr. and Mrs. Stanley Pawielski, Munising.

GREEN SELECTS STATE BIRTHDAY FETE PLANNERS

Springfield, Ill., Oct. 6 (AP).—Gov. Green today announced the appointment of five members of a commission to arrange for a celebration of the 125th anniversary of the admission of Illinois to the Union.

They are Walter E. Miller, mayor of Elgin; Mrs. Omer Custer, Galesburg; Mrs. Gertrude Enelow, Chicago; Hays MacFarland, Chicago, and Verne E. Joy, Centralia.

Other members of the commission appointed by Lt. Gov. Hugh W. Cross and Speaker Elmer J. Schnackenberg were State Senators George D. Mills, George G. Armstrong, Norman G. Flagg, Lawrence E. Dowd, and Christopher C. Wimbish, and State Representatives William G. Thon, J. Ward Smith, Homer Caton, Albert Salisbury, and Thomas A. Bolger.

SAY NAZIS USE NO NEW WEAPON IN AIR DEFENSE

[Chicago Tribune Press Service.]

LONDON, Oct. 6.—The Germans have not used any new weapons which have added appreciably to the effectiveness of their defense against air attack or increased American losses, THE TRIBUNE was informed today by a reliable source.

It was explained that discussion of this subject or of any other enemy defenses would not be undertaken as it would enlighten the enemy as to whether they were good or bad.

German fighter planes equipped with rocket bombs proved something of a sensation when first used to attack Flying Fortress formations. The effective range of the rocket bombs was said to be less than 1,000 yards. They contain considerable explosive force which is ignited on contact.

The Germans, it was said, still are using aerial time bombs dropped from high flying planes in an effort to break up bomber formations.

Losses, it was indicated, were about the same as when Maj. Gen. Ira C. Eaker, commander of the United States 8th air force, last June said that daylight precision bombing had proved both practicable and economical.

OLD FITZGERALD
KENTUCKY'S BEST BOURBON
BOTTLED IN BOND 100 PROOF
Kentucky Straight Bourbon Whiskey
STITZEL-WELLER DISTILLERY, INC., SHIVELY, KENTUCKY

Beware Coughs from common colds That Hang On

Creomulsion relieves promptly because it goes right to the seat of the trouble to help loosen and expel germ laden phlegm, and aid nature to soothe and heal raw, tender, inflamed bronchial mucous membranes. Tell your druggist to sell you a bottle of Creomulsion with the understanding you must like the way it quickly allays the cough or you are to have your money back.

CREOMULSION
for Coughs, Chest Colds, Bronchitis

Advertise in the Tribune

Andes THE PEAK OF ALL Candies

add ZEST to bridge

Wise is the bridge hostess who serves Andes Candies—a welcome and delicious snack treat during the game! And see how spirited the playing becomes. Because these good confections are crammed with pure, wholesome, quick-energy foods. So next time you're entertaining at bridge—add zest to the game with Andes!

BACK THE ATTACK—BUY WAR BONDS

50 SHOPS IN CHICAGO AND SUBURBS

CROSSWORD PUZZLE

ACROSS

1. Play
6. Plant part
10. Pant
14. Severity
15. Host
16. Voice range
17. Dodge cleverly
18. Rain
19. Short jacket
20. Part of "to be"
21. Accomplished
22. Sea-girt country
24. Swamp grass
26. Animal foot
27. Thing [legal]
28. Abduct
31. Commemorative badge
33. Sherbet
34. Medicine
36. Produce
40. Chinese society
42. Complete
44. Entreaty
45. Begin
47. Singer
49. Rigid
50. Underground worker
52. Austere
54. Yarn for the warp
57. Seed container
58. Surrender
59. Indian warriors
61. Italian island [abbr.]
62. Reclines
66. Bait
67. Charge
69. Call forth
70. Boys' school
71. Pertaining to mouth
72. Verse rhythm
73. Lease
74. Climaxes
75. Gaze

DOWN

1. Elicited
2. Tear apart
3. Culture medium
4. Up-to-date
5. Land measure
6. Having strong flavor
7. Walked on
8. Large bird
9. Immense number
10. Scotch Highlander
11. Constellation
12. Rock
13. Pools
21. Station
23. Influence
25. Consume
26. Nut
28. Bird
29. Image
30. Nick
31. Bishop's hat
32. Part of face
35. Famous
37. Otherwise
38. Evil look
39. Tropical fruit
41. Jewel
43. The defeated
46. Mature
48. Color
51. Type genus of algae
53. Rich fabric
54. More competent
55. Savage
56. Nobleman
58. Names
60. Outlet
61. Hit
63. Greek letter
64. One who stretches things out
65. Dried up
68. Ancient money
69. Ty[illegible] squares

Puzzle of Wednesday, October 6, Solved.

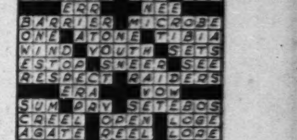

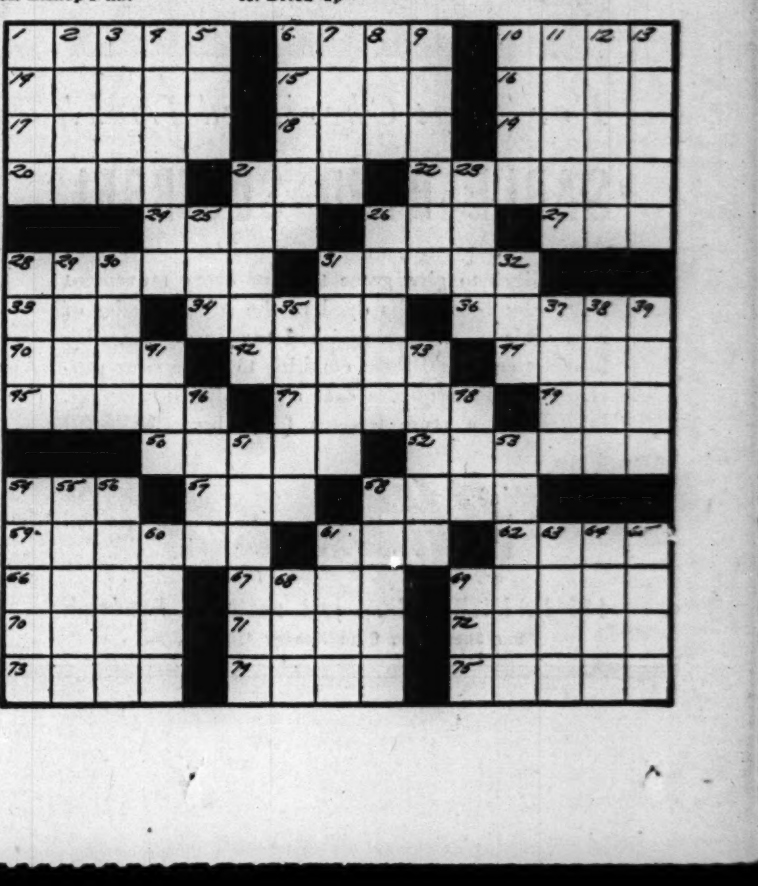

Now that comfort comes first be sure you wear the right last!

FLORSHEIM SHOES WITH FLAREWEDGE

Ordinary Fitting
Flarewedge Fitting

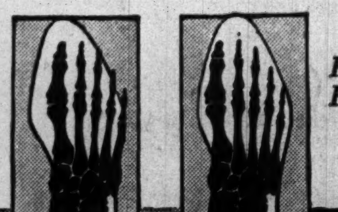

Left to right: GARFIELD, $10.50 WESTFIELD, $10.50 BROOKFIELD, $10.50

Here's why

Florsheim Shoes give you Longer Rationed Wear

The exclusive Florsheim Flarewedge process brings better fit and longer wear to the 4 out of 5 men with normal "outflare" feet. By providing extra toe room along the outer edge, Florsheim Shoes with Flarewedge end the discomfort of pinched and crowded toes, the pain of instep corns . . . the costly wear of "running over."

Most Styles $10.50 and $11

Florsheim Shoe Shops

1 North La Salle Street, N. E. Corner of Madison St.
116 South Wabash Avenue, In the Palmer House
12 North Dearborn Street, Just North of Madison
236 South Wabash Avenue, N.W. Corner of Jackson
Florsheim Shoe Salon for Women, 41 North Wabash Avenue

AIR CONDITIONED Monte Cristo

DINING OUT? Enjoy the finest of foods temptingly prepared—perfectly served. DINNERS FROM $1.25
DINING AT HOME? Try our nationally famous M & C Spaghetti Dinner and M & C Ravioli.
Ph. Del. 9647 for reservation
645 ST. CLAIR ST. 1 Block E. of Mich. at Erie
1933 WORLD'S FAIR

MANY GRATEFUL STOMACH SUFFERERS OF FIVE YEARS NOW SAY

A Half a Glass of Water Mixed with 1 Teaspoonful of ACIDINE
The Great New Pain-Relieving, Double Alkalizer Makes a Pleasant Drink that
Destroys Torture of Acid-Distress After Meals
AT ALL DRUG STORES—REFUSE SUBSTITUTES
FOR FREE TRIAL WRITE TO ACIDINE, DEPT. 3
540 SOUTH WELLS ST., CHICAGO 7, ILL.

Why Eat Cold Storage, Barnyard or Black Market Poultry When You Can Buy

FRESH DELICIOUS VAL-LO-WILL CHICKEN
"The Million Dollar Chicken"
"They never touch the ground"

*GUARANTEED

WE GUARANTEE ALL CHICKENS SOLD IN OUR STORES To Be Raised on OUR OWN FARMS—Lake Geneva, Wis.

THE MOST DELICIOUS CHICKEN YOU EVER TASTED

Marvelous Flavor—Here's Why!

1. Fed 17 varieties of Vitaminized feed and purest spring water.
2. Raised by us direct from purest pedigreed eggs.
3. Raised in air-conditioned rooms of hospital cleanliness.
4. Handled only by expert, graduate poultry husbandrymen.
5. Wax-picked and immediately dressed to retain flavor, in our own sanitary plant.
6. All feed prepared in our own modern feed mill on the premises.
7. Fresh-killed daily, delivered in our own trucks to our own stores.
8. Sold by our own, ultra-sanitary stores.
9. Plant and chicken rigidly inspected daily by graduate Home Economist.
10. Scientifically controlled from the egg to your skillet.

NO OTHER CHICKEN STORES CAN MAKE THIS CLAIM

NO COLD STORAGE Val-Lo-Will CHICKEN FARMS SHOPS NO BARNYARD

HEADQUARTERS—327 Howard St., Evanston, Ill. Hol. 2825
SEE YOUR PHONE BOOK FOR NEAREST STORE

Mysels 3 Year Guarantee With Every Fur Coat
Deposit holds selection

'Amazing Fur Buys
Why Pay More? Why Get Less?
at only $99

Norwegian Blue Dyed Fox......$99
Gleaming Black Dyed Skunk... 99
Black Dyed Persian Lamb....... 99
Genuine Silver Fox Greatcoat.. 99
Mink Blended Muskrat.......... 99
Black Dyed Persian Lamb Paw.. 99

Mysels Furs
SINCE 1915
162 N. State St. 4th Floor

DID YOU KNOW 70% of all PEOPLE OVER 40 NEED GLASSES
How about your eyes?
FREE EYE TEST — NO OBLIGATION
Completely Reliable Optical Service
Complete glasses for near or far vision........ $5.95 up Terms
MASTER OPTOMETRISTS
6337 S. Halsted 4730 S. Ashland
4005 W. MADISON
Open Tues., Thurs., Sat. Nights

CASH FOR YOUR DIAMONDS
Sell now! Your diamonds have increased in value
Bring your diamonds to us for highest prices
Cash is paid immediately
Member Chicago Assn. of Commerce
AMERICAN DIAMOND SYNDICATE
37 S. Wabash—3rd Flr.

FRANCE WARNED BY U. S. IN '40 ON LOSS OF FLEET

'Surrender to Nazis Will End Our Friendship.'

Washington, D. C., Oct. 6 (AP).—When France fell in 1940 and prepared to sign an armistice, the United States warned she must keep her fleet out of German hands or lose forever "the friendship and good will of the government of the United States."

This was disclosed tonight in diplomatic exchanges published by the department of state, and to appear in the department's forthcoming documented edition of "Peace and War—United States Foreign Policy, 1931-1941."

Note to Biddle.

The exchanges began with a note from Secretary of State Cordell Hull on June 17, 1940, to Ambassador Anthony J. Drexel Biddle Jr., then at the provisional capital at Bordeaux, where the French government had fled while the armistice with Germany was being negotiated.

Hull instructed Biddle to tell Adm. Jean Darlan and the French foreign minister that "in the opinion of this government, should the French government, before concluding any armistice with the Germans, fail to see that the fleet is kept out of the hands of her opponents, the French government will be pursuing a policy which will fatally impair the preservation of the French empire and the eventual restoration of French independence and autonomy."

"Furthermore," Biddle was told to say, "should the French government fail to take these steps and permit the French fleet to be surrendered to Germany, the French government will permanently lose the friendship and good will of the government of the United States."

French Repeat Pledge.

Biddle replied the next day, relaying the first of many French assurances that the fleet would never be surrendered to the Germans. The French would not promise to turn the fleet over to the British, he said, but indicated that it might be sent overseas or sunk. He urged the French to move it to a safe place rather than destroy it.

On Oct. 25, 1940, Hull told the French ambassador in Washington that allowing the Germans to use the French fleet would constitute a flagrant breach of faith with the United States government. Any such agreement with Germany, he said, "would permanently remove any chance that this government would be disposed to give any assistance to the French people in their distress, and would create a wave of bitter indignation against France on the part of American public opinion.

"If France pursued such a policy the United States could make no effort when the appropriate time came to exercise its influence to insure to France the retention of her overseas possessions."

Protested by Petain.

The documents indicate that the French maintained an attitude of pained surprise that the United States would question their declared purpose of keeping the fleet out of German hands. [A part of the French fleet was scuttled at Toulon to escape seizure. A number of warships escaped.]

Marshal Petain sent word to Roosevelt that he considered the American "appraisement as inaccurate as it is unjust." Out of a desire to maintain friendship, he would refrain from calling attention to elements in the United States notes which "might make him question the fair attitude of the American government," he said.

By November, 1940, United States diplomatic relations with Vichy were in the same questionable class as relations with Berlin, Rome, and Tokio, Hull told French Ambassador Gaston Henri-Haye.

He added sternly that this government had a "supreme and firm purpose to have no relations with any government such as that of Vichy, which would give the slightest encouragement to Hitler."

Orders Warning to Petain.

The situation at the end of 1940 was reviewed in a letter from President Roosevelt to Adm. William D. Leahy, then leaving to take up the post of ambassador to Vichy.

Roosevelt told Leahy to go over the heads of the French cabinet and convince Marshal Petain that a German victory would reduce France to the status of a vassal.

"I had reason to believe," Roosevelt said, "that Petain was not cognizant of all the acts" of Foreign Minister Pierre Laval in dealing with the Germans."

The President anticipated that Leahy would receive French requests for food and relief supplies. In answering them, Leahy was to keep in mind, Roosevelt said, that "the primary interest of the American people and an interest which overshadows all else at the moment, is to see a British victory."

Gift for Fighter

[TRIBUNE Photo.]

Jean Czechalski, clerk in storeroom of Libby, McNeill & Libby, shows one of 1,000 packages being sent by employes to former company workers now overseas.

Gift counters and canteens thruout the loop were crowded yesterday with shoppers seeking Christmas gifts for the boys overseas. It is none too early, however, to begin preparing packages if they are to reach the expeditionary forces by Christmas, postal authorities said.

Ernest J. Kruetgen, postmaster, said the public is waking to the urgency for immediate mailing.

Libby, McNeil & Libby company employes are packing Christmas gift boxes to be sent to about 1,000 former employes who are in service overseas.

A campaign to publicize the need of early Christmas shopping because of the man power shortage and curtailment of delivery service was discussed by members of the Chicago Retail Merchants association and representatives of the Chicago newspapers at a meeting in the Marshall Field & Co. store yesterday.

NAZIS' AIR BASES PUSHED BACK BY U. S. MARAUDERS

German Plane Strength Sapped by Bombers.

AT A U. S. BOMBER STATION IN BRITAIN, Oct. 6 (AP).—The chief of the new American Marauder force in Britain today said that the heavy pounding these craft have been giving Germany's major air bases in France and the Low Countries is sapping much of the strength out of the German air force and driving it deeper inland.

The leader of this new force, which has teamed up with R. A. F. Spitfires to give the allies a powerful new bombing arm is Col. Samuel Anderson of Greensboro, N. C.

Reviewing the first two and a half months of activity of the medium B-26s in this theater, Col. Anderson said the Nazis have been forced to evacuate many key fighter bases in western France and that service had been disrupted at many others.

Germans "On the Run."

While the exact number of fields knocked out cannot be told for military reasons, Col. Anderson said that "the efficiency of the German operational units has been appreciably lowered by our steady bombing, which is keeping them on the run."

"It has been proved that enemy fighter units can be forced to abandon airdromes," he said, "and that is what we are doing—not so much by bombing landing fields, which can be repaired, but by wrecking permanent installations, such as barracks, hangars, machine shops and radio control facilities."

During the last week three air fields were knocked off the Marauders' target list.

Among the key airdromes hammered hardest is the one at Abbeville, home of Hermann Goering's yellow nose squadron, which bomber crews have found especially tough.

Pave Way for Fortresses.

The more Nazis that can be kicked around by the Marauders, Col. Anderson explained, the easier it becomes for their big brothers, Flying Fortresses and R. A. F. Lancasters, to penetrate deeper into Germany.

Meanwhile, he said, the B-26 crews are building up valuable combat experience for the time when the tactics will change into direct support of ground operations.

The Marauders began their operations from Britain last May with a low level attack on a power station in Holland by 12 planes. All returned, but badly shot up. The second and last low level mission was against an unidentified target May 17. There they had worse luck.

Loses Only 13 Planes.

The experiment having failed, the outfit was shifted from the bomber command to the support command and resumed operations at a medium altitude—10,000 to 14,000 feet—with a fighter escort. Since then they have flown approximately 4,000 sorties on 75 missions and have lost only 13 planes.

Marauder claims against enemy fighters are 18 destroyed, 12 probably destroyed and 17 damaged. R. A. F. Spitfires while shepherding them have downed approximately 200.

Besides air fields, the medium bombers have severely damaged railway yards and dock facilities.

LIMITED QUANTITIES OF PENICILLIN REACH MEDITERRANEAN ZONE

ALLIED HDQ., ALGIERS, Oct. 6 (AP).—Penicillin is being used with great success in treating severe wound infections in this theater of war, the surgeon's office disclosed today.

Tho arriving in too small quantities for general use, the new drug is being sent to forward areas, where it is reserved for specially selected patients. It has proved highly effective in coping with the army surgeon's nightmare—gangrene.

The first American soldier here to receive the benefits of penicillin was a private who walked into a land mine in Sicily. His foot was amputated and for a time he seemed to be recovering. But infection set in. Other germ killing agents were used without success, and amputation of part of the leg was necessary. Then penicillin was used and recovery began almost immediately.

Few Planes Give London an Early Evening Alarm

LONDON, Oct. 6 (AP).—London had its earliest after dark air raid alarm of this fall tonight as a few enemy aircraft approached the city. Enemy planes over the Thames estuary brought anti-aircraft gunfire at intervals. There were no reports of any bombs falling in that area, however. At one place in southeast England a few persons were injured by explosives.

BENSON & RIXON

What is Two-Ply Worsted?

Worsted fabrics are woven from worsted yarns, the latter being 100 per cent wool and made by a special process which uses only the long fibres, carefully combed parallel and twisted tightly to produce a strand of exceptional strength and resiliency.

In weaving a two-ply fabric, two sets of yarns are employed: the Warp (running lengthwise) and the Filler (running crosswise). When TWO yarns, twisted together, are used BOTH for the Warp and the Filler, the resultant fabric is known as a *two-ply worsted*, a cloth of doubled strength and wearing qualities.

This superior type of two-ply worsted fabric is used in Benson & Rixon STONELEIGH suits, and accounts for the exceptional service these fine suits give. Stoneleigh two-ply worsted suits in distinctive weaves and handsome colorings are priced at $38.50.

Convenient Credit Accommodations

BENSON & RIXON CO
230 S. State St.
4824 Broadway 1301 Milwaukee Ave.
1040 Lake St., Oak Park
Neighborhood Stores Open Tonight

BUY AN ADDITIONAL WAR BOND TODAY! 3RD WAR LOAN!

Store Hours, 9:45 to 5:45

Marshall Field & Company

CHEERS FOR THE BUCCANEERS

$13.75

Competent and comfortable walking shoes—these Buccaneers that have so kind a regard for your foot. Made superby (like all the shoes in our famous Salon) of softest calf—fashioned with that shock absorber, a platform sole. Black or turf tan in an easy-going oxford, a lively-stepping pump.

The Shoe Salon—Fifth Floor

Please bring your ration book, as it is against regulations for us to accept detached No. 18 stamps for in-the-store purchases.

An amount will be added to quoted prices of all our merchandise to cover additional expense due to the Illinois Retailers' Occupation Tax

IN CHICAGO, EVANSTON, OAK PARK, GARY

Famous Hats

FROM A FAMOUS STORE

Where else but The Hub will you find, not one or two, but *three* of America's best known makes!

Our conscientious care in helping you to find the most becoming style is another reason why we think you'll enjoy making your purchase here.

Come in today and try some on. *Main Floor*

STETSON
Famous for hat style and quality. Exclusive Vita-Felt process assures long, satisfactory wear.
$7.50 to $12.50

DOBBS
Distinctive styling, expert workmanship, patented processes put Dobbs hats in a class by themselves.
$6.50 to $20

LEE
Pre-blocked hats that are perfectly creased, hold their shape. Best hats you'll find anywhere at the price.
$5 and $7.50

ARE YOU DIGGING DOWN DEEP TO BUY THE LIMIT IN U. S. WAR BONDS?

THE HUB
Henry C. Lytton & Sons
CHICAGO EVANSTON OAK PARK GARY

CONGRESS SET FOR ACTION TO FREE FILIPINOS

Suspects F. D. R. of Plan for Global Police.

BY WILLIAM MOORE.
[Chicago Tribune Press Service.]

Washington, D. C., Oct. 6.—The senate and house prepared today to consider speedy independence for the Philippine Islands, after receiving a message from President Roosevelt in which he recommended action on the proposal.

Members expressed accord with Mr. Roosevelt on advancing the date for granting Philippine independence, now set as July 4, 1946. But several accused the President of seizing on the plan for advancement of his scheme of a post-war American global police force.

Asks Post-war Rebuilding.

He asked congress to authorize him and President Manuel Quezon of the Philippines to take the necessary steps to provide for full security for the Philippines and for the mutual protection of the Islands and the United States.

Mr. Roosevelt recommended that congress take steps to adjust economic relations between the United States and the Philippines so as to assist in making the Islands an independent nation, economically secure wherever possible. He recommended further that plans be made for the physical and economic rehabilitation of the Islands from the ravages of the war.

See U. S. Policing Pacific.

But members of both houses called attention to another provision, which they said might easily have been overlooked. It urged that steps also be taken "for the future maintenance of peace in the Pacific."

This recommendation, members of the two houses said, overshadowed the message on the Philippines itself and looked forward to American policing of the whole Pacific ocean.

Both senators and representatives agreed that the United States should be careful to acquire sufficient air and naval bases in the Philippines, if the United States is to be responsible for the protection which the President has assured the Island's population. An understanding regarding the bases, they said, should be a part of any negotiations for speeding Philippine independence.

Two Measures Offered.

President Roosevelt's message to congress followed the introduction of a proposal for granting Philippine independence as soon as possible by Sen. Millard E. Tydings [D., Md.], chairman of the senate territories and insular affairs committee. A similar proposal has been introduced in the house by Rep. C. Jasper Bell [D., Mo.], chairman of the house insular affairs committee.

Sen. Tydings said separate legislation would be required for the protection and economic assistance contemplated for the Philippine government.

He is seeking prompt action on the granting of independence, however, to combat Japanese propaganda. The Japanese, he said, have told the Filipinos that the Americans are not sincere in their promise of independence, and offered them what the Japanese picture as independence if the Filipinos will join with their conquerors.

Despite aims of the independence move, many on Capitol hill said independence for the Philippines is impracticable until the Japanese war is won. Rep. Calvin D. Johnson [R., Ill.] commented:

"We'd better get the Philippines back before we talk about giving them independence."

Chinese Push Back Japs Along Eastern Front

CHUNGKING, China, Oct. 6 (AP).—The Chinese high command today reported heavy fighting along the east China front as Chinese forces slowly pushed back Japanese troops looting the rich countryside between Hangchow and the former capital at Nanking. The war bulletin said that enemy troops who had moved beyond Siaofeng, 35 miles northwest of Hangchow, were thrown back and Chinese units were storming Siaofeng. In the Hsuancheng sector, the Chinese consolidated their gains made yesterday and were sweeping on to the suburbs of that town, 80 miles south of Nanking.

Push Japs Back in New Guinea

(Story in adjoining column.)

Developments yesterday in New Guinea as allies took town in seven mile advance on Madang.

BRITON ADMITS JAPANESE WAR TAKES 2D PLACE

LONDON, Oct. 6 (AP).—Agreeing with Navy Secretary Frank Knox that the Pacific war holds second place in the minds of Britons, Herbert Morrison, home secretary, said today that this was only natural because of the nearness of the European conflict. He reiterated British determination to fight until both Germany and Japan are defeated.

"After all, it was not the Japs who bombed London," Morrison said at a luncheon of the Anglo-American Press association. "It is plain that the far eastern war does not loom as large in British minds as the war in Europe, but that fact has no long term meaning. It is a very natural state of affairs.

"Europe is 20 miles away; it is where most of our troops from the home country are fighting—or soon will be. And I know you will forgive me for mentioning that the war in Europe has been with us a little longer than the other."

WANTS MIKADO HELD TO ACCOUNT FOR U. S. CAPTIVES

Albuquerque, N. M., Oct. 6 (AP).—Dr. V. H. Spensley, president of the Bataan Relief organization, suggests "the mikado of Japan should be made responsible for the welfare of American prisoners."

"Since the Japs worship their emperor as a direct descendant of the sun goddess," he added, "I believe more can be accomplished thru him than thru the Japanese people or the military caste."

YES, HIROHITO MUST HANG, LEADERS OF BATAAN CLAN AGREE

Strong approval of THE TRIBUNE editorial, "Hirohito Must Hang," printed yesterday. was expressed yesterday by A. C. McArthur of Villa Park, president of the Maywood Bataan club, and John Peterson, retiring president.

McArthur, whose son, Albert, died in a Jap prison camp last June 11 after being captured on Bataan, said he thought Hirohito should be hanged in the most public place in Tokio, with movies taken and distributed all over the world.

"Nothing makes me quite so mad as reading President Roosevelt's glib promises that 'the Japs will be made to suffer when the proper time comes,'" McArthur said. "The proper time is now."

Peterson said he believes every Jap suspected of guilt in the beheading of a captured American flyer should be brought to trial and punished adequately.

"I'd rather have Hirohito hanged than almost anything I can think of, and I want to be there myself," he said.

COASTAL PATROL VESSEL IS LOST IN STORM; 1 DEAD

Washington, D. C., Oct. 6 (AP).—Loss of the coast guard patrol craft Wilcox in a storm off the Atlantic coast Sept. 30 was announced today by the navy. One crew member was lost.

ALLIES ADVANCE 7 MILES IN DRIVE TO TAKE MADANG

Capture Another Town in Ramu Valley.

ALLIED HDQ. IN THE SOUTHWEST PACIFIC, Oct. 7 [Thursday]—(AP).—Australian forces moving down the Ramu valley have reached the village of Dumpu, 50 miles south of Madang, New Guinea, today's bulletin reported.

This represented an advance of seven miles from Kaigulin, whose capture was announced yesterday. The inland drive posed a menace to Madang, the next enemy coastal base above captured Finschhafen.

Defense Post Bombed.

The Ramu valley force encountered only slight opposition. The village is 42 miles northwest of Kaiapit, which was seized by airborne troops in the Markham valley Sept. 18 to start the present drive. A spokesman said that prior to the war Australian gold mining organizations had a small air field at Dumpu.

Madang's defense outpost of Bogadjim, 20 miles below it, were raided by bombers which dropped 39 tons of explosives.

Across Vitiaz strait from Finschhafen P-40s set fires in the dump areas of Gasmata, New Britain, an enemy air base.

Jap Cruiser Attacked.

North of New Britain in the vicinity of Kavieng, New Ireland, a light Japanese cruiser was the target of an air attack.

In the Solomons, fighter planes went after Japanese shipping off Bougainville and Choiseul Islands, the two points to which the enemy is reported evacuating his garrison from Vila, on Kolombangara.

Other allied air activity reported included a fighter attack on Garove Island in the Vitu group near New Britain.

Japs Report U. S. Raids.

New York, Oct. 6 (AP).—The Tokio radio today reported allied air raids over Bougainville Island and Amboina Island in the southwest Pacific. The broadcasts said 58 allied planes attacked the eastern tip of Bougainville, in the Solomons, five were shot down, and others were damaged. One Japanese plane was admitted lost.

Champion Rifle Shot at Home Now Top U. S. Ace in China

U. S. 14TH AIR FORCE HDQ. IN CHINA, Oct. 2 [Delayed]—(AP).—Tech. Sgt. Arthur Benko, a rifle champion with a hobby of hunting, is the leading aerial gunner of the United States army air forces in China, with 16 planes to his credit.

He boosted his score to that total in a busy afternoon Friday when, from his gun post on a Liberator, he bagged seven Zeros in a raid on Haiphong, Indo-China.

Benko, who hails from Bisbee, Ariz., already had shot down nine enemy planes. He nailed four Zeros on a mission to Ichang last May and later got five in a raid on Hankow.

He accounted for nearly one-quarter of the 30 Zeros knocked from the skies by the Liberators and their escorts, which dumped 50 tons of bombs on Haiphong. The Japanese swarmed up to wage a 40 minute running battle.

Shoots at 19 Zeros.

Aerial photographs showed bombs exploding on an electric power plant and fires started in auxiliary buildings. Bomb bursts were strung down the heart of the warehouse and dock area.

From his top gun turret in a Liberator called The Goon, Benko got busy.

"There were plenty of Zeros in the air," he said. "I shot at 19 and seven of them won't fly any more. I never worked the turret so fast in my life.

"I did most of my firing upward. One Zero blew up in all four directions, opening up in the middle like a blossom. While I was giving another a burst I had a lucky break. A third Zero made a pass and struck my line of fire. Both went down."

Illinoisan Bags Two.

Sergeants Caspar Chinrelison, Washington, D. C., and Robert Kirk of Alpha, Ill., crewmates of Benko, each shot down two, making The Goon's score 11 for the mission and 22 in all.

During combat a slug from a Zero's guns ripped thru Benko's glass turret and nicked him slightly on the left wrist and neck.

Before joining the army 16 months ago Benko worked as a movie operator and an electrician in copper mines. He was Arizona rifle champion and went to the national rifle matches at Camp Perry, O., for three years, where he learned the fine points of marksmanship from army instructors. He's good with a pistol, too, and at skeet—"I've got 11 guns at home and reload my own ammunition."

Benko also has experimented with killing wild pigs with bow and arrow, and has hunted deer, antelope, and rabbits in the Arizona mountains.

Daughter Likes to Shoot.

Benko's eyes light up when he mentions his 13 year old daughter, Beatrice June, whom he also has taught to shoot. "I guess she likes to burn powder as well as I do," he said.

Describing the fighting with the Zeros, Benko said: "They keep coming back if they don't get knocked down. They got lots of guts, those boys. The Japs have a faster Zero now, and the pilots seem more experienced than the first ones I encountered."

Next to Benko as leading ace of the China-Burma-India theater is Col. Bruce Holloway of Knoxville, Tenn., a fighter group commander who has 13 planes confirmed. Others of Liberator crews who were credited with destruction of enemy planes at Haiphong included:

Sergeants Stanley Marshall of Glenwood City, Wis. [two], and Alexander Yovan of Fort Wayne, Ind. [two], and Francis Heim of Buchanan, Mich.

AUDIENCES COOL TO G. O. P. JEST BY MRS. ROOSEVELT

A news reel showing Mrs. Eleanor Roosevelt in the southwest Pacific area, which prompted Rep. Walter C. Ploeser [R., Mo.] to say he would demand a congressional investigation, was shown in loop theaters yesterday.

In the film, Mrs. Roosevelt smilingly tells this story:

"A marine was downcast because he had shot no Japs. An officer told him to go up on a ridge and shout, 'To hell with Hirohito!' promising that this shout would produce some Japs. The marine went to the ridge and returned, still gloomy. Asked if he had done what he was told, he said, 'Yes, but they all jumped up and shouted back, 'To hell wth Roosevelt!'

Mrs. Roosevelt's audience, shown on the screen, roared with laughter at this point, and so did the audiences in Chicago theaters. However, Mrs. Roosevelt continued her narrative as follows:

"The marine was asked whether he had shot one of the Japs and he replied, 'No, I just could not shoot a fellow Republican.'"

There were only a few ripples of laughter at the end of the story.

MANDEL'S

Shirtwaist Dress

Efficiently charming is this shirtwaist with monogram motif, soft rolling collar, colored buttons and gored skirt for the up-and-coming business girl. Rayon alpaca in black, blue, green, brown. Sizes 12-20. $5.95

Mail, Phone Orders

Thrifty Fashion Shop—Third Floor—State

Eyelet Trimmed Perlcrest Slip

Here's a slip of fine tested rayon crepe that fits as it should, lavishly trimmed with eyelet embroidery. Also another style not shown in lush rayon satin. Tearose or white. sizes 32-40....... $2

Mail and Phone Orders Filled

Lingerie—Third Floor—State

Now You Can Have the Make-up the Models Use

"Models' Special" Make-Up

Here it is! The special cake make-up preferred by Vogue and Harper's Bazaar models. With it they achieve that sought-after, "super-groomed look" so flattering to clothes. "MODELS' SPECIAL" conceals blemishes so well even the camera can't find them, yet the flawless complexion it instantly creates could easily be natural. Five shades! Each......... $1.50

Toiletries—First Floor—State

Buy More War Bonds and Stamps Regularly

Mandel Brothers

MANDEL'S

Buy More War Bonds and Stamps Regularly . . .
You'll Find Convenient War Bond Booths at Mandel's

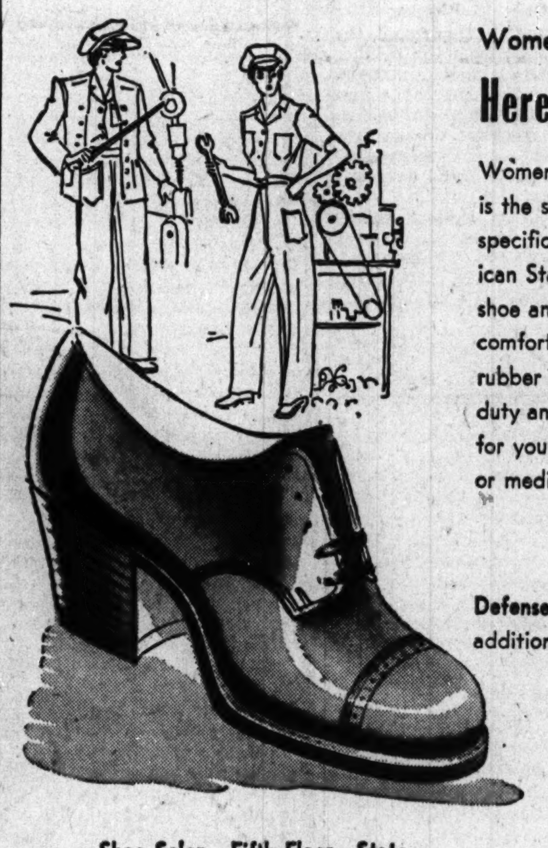

Women at Work!

Here Is Your Safety-Toe Shoe

Women at work, women in war industries! Here is the shoe whose steel toe boxing meets all specifications and requirements of the American Standards Association. Looks like a street shoe and is lasted to give you 24-hour a day comfort. Genuine goodyear welt, leather heel, rubber toplifts. Ideal for defense workers, heavy duty and general wear. No better investment for your 18 coupon. Black or brown, low or medium heel, sizes 4 to 9, AA-D....... $6

Please Bring Your Ration Book I with 18 Coupon Attached

Defense Workers! You may be entitled to an additional coupon. See your local rationing board.

Shoe Salon—Fifth Floor—State

Mandel Brothers

MANDEL'S

Back Up Our Fighting Boys—Buy More War Bonds and Stamps Regularly.

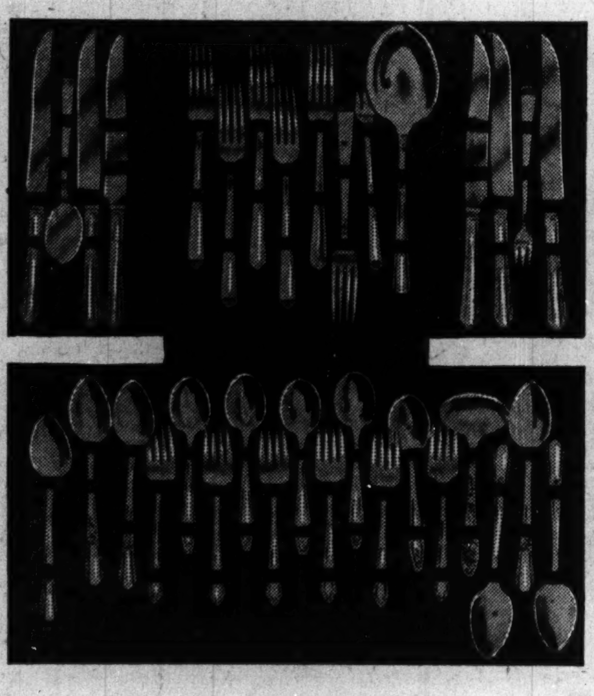

Famous Makes—Famous Quality—
Handsome Leatherette Tarnish-Proof Packette

39-Piece Combination Silver Plate Set

Every Piece Guaranteed $26.50

Skillful silversmiths fashioned the pieces you find combined in these amazing sets. Each set includes several different patterns, but every piece is quality silver plate and will be an attractive addition to your depleted tableware sets. You may even find your own pattern included in these sets!

39-Piece Set Includes:

- 6 Knives—Hollow Handle stainless steel blades
- 6 Dinner Forks
- 6 Sugar Spoons
- 6 Cocktail Forks
- 6 Salad Forks
- 6 Soup Spoons
- 1 Berry Spoon
- 1 Jelly Server
- 1 Gravy Ladle

Silverware—First Floor—Wabash

Mandel Brothers

MANDEL'S

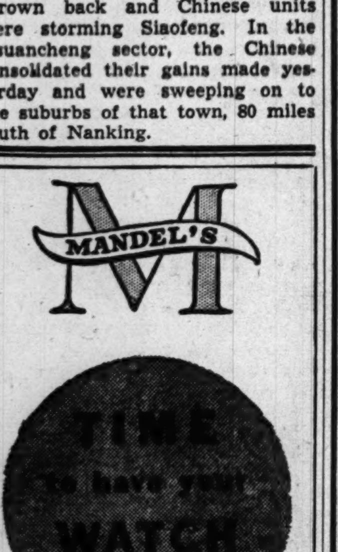

ESTIMATES GLADLY GIVEN

Watch Repairs—
First Floor—Wabash

Mandel Brothers

MANDEL'S

Back Up Our Boys "Over There"—Buy War Bonds and Stamps Regularly

Slipover or Cardigan, sketched; Pink, blue, yellow, pine green, spice, cherry. Ea., $5.95

Trust Mandel's to Have

The Sweaters You Want

Sweaters are long lived and long loved by everyone these fuel-less days, so hurry into Mandel's and select from our huge assortment. We've scoured the market to bring you the finest, softest, warmest styles you can wear! Choice............ $3.95 to $25

- Cardigans
- Slipovers
- 1-Button Coat Sweaters
- Nubby Slipovers
- Fine Cashmeres
- All-Wools, Fine Angoras
- Wool and Rayon Blends
- Black, Brown and Pastels

Sport Shop—Third Floor—Wabash

Mandel Brothers

"Back the Attack!"
THIRD WAR LOAN
DON'T WAIT
Call State 2424 for War Bonds

The Neighbors *By George Clark*

"Now, take that gang! You think I can ever get them to talk on intellectual subjects, like I talk to you?"

RED ARMY HALTS NAZI ASSAULTS IN WHITE RUSSIA

1,800 Germans Fall as Soviet Drive Slows.

LONDON, Oct. 7 [Thursday]—(AP).—Strong German counter-attacks pounded soviet spearheads in White Russia but made no gains and lost 1,800 men, Moscow announced today in a war report which claimed no important Russian advances.

The German radio, meanwhile, spoke of new Russian drives developing on the long inactive Leningrad front and said there was increased soviet pressure east of Vitebsk and midway between Gomel and Kiev. Berlin also reported that in the Black sea southwest of the Crimea Nazi dive bombers had sunk three soviet destroyers.

The Moscow war bulletin, recorded by the soviet radio monitor, said there were "no serious changes at the front," but a supplement told of fighting around Vitebsk, Mogilev, and Gomel in White Russia.

Hint Drive Has Halted.

The official summary and Moscow dispatches indicated the major part of the Russian summer offensive had reached a halt, perhaps only temporary, at the Dnieper river.

In the Vitebsk fighting the Germans, supported by tanks and planes, made four counter-attacks, but the Russians said they were repulsed and several populated places were captured by the Red army. The Russians last were reported 25 miles east of Vitebsk.

Smash Two Nazi Companies.

Red army positions were reported improved near Gomel. In one district the Russians made a surprise attack on the Germans from the rear and smashed two enemy companies, the report said. Russian lines last were reported forming a semi-circle around Gomel from about 13 miles east of the city.

A German counter-attack was declared beaten back with heavy German losses in the Mogilev area and the Germans were said to have been dislodged from a strongly fortified point on another sector. The Russians have taken towns 45 miles east of Mogilev.

R. E. Hannegan Confirmed as Revenue Commissioner

Washington, D. C., Oct. 6 (AP).—The senate tonight confirmed the nomination of Robert E. Hannegan of St. Louis as commissioner of internal revenue, succeeding Guy T. Helvering, who has been named a federal district judge for Kansas. Hallegan has been internal revenue collector for eastern Missouri.

Fourth Naval Assault on Japs

(Story on page 1.)

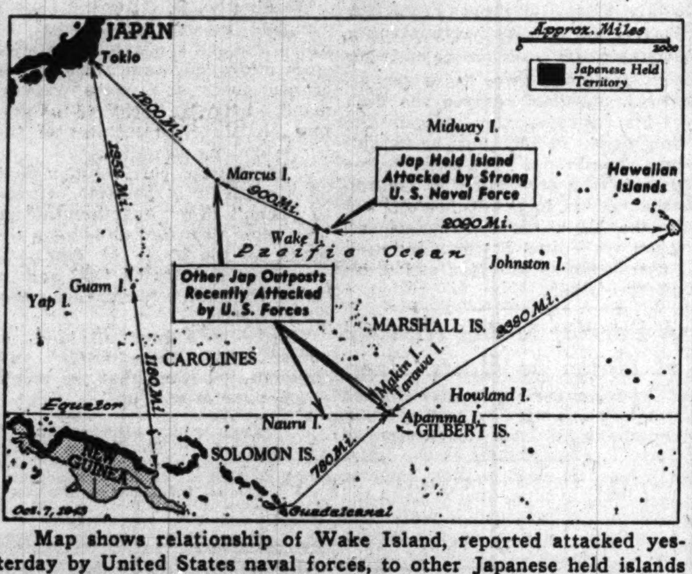

Map shows relationship of Wake Island, reported attacked yesterday by United States naval forces, to other Japanese held islands recently assaulted.

[Associated Press Wirephoto: From U. S. Navy.]

Admirals Chester W. Nimitz, Ernest J. King, and W. F. Halsey Jr., left to right, as they appeared in recent conference at Pearl Harbor. Yesterday's attack on Wake Island closely followed the meeting of America's three top navy commanders.

SENATORS ASK HOOVER'S IDEAS ON WAR RELIEF

Ex-President Bid to Help in Plans.

Washington, D. C., Oct. 6 (AP).—Striking out ahead of post-war planners, the senate committee on foreign relations today asked former President Herbert Hoover to draw on his World War Belgian relief experience and help devise a plan to feed some of Europe's starving millions now.

The former President, chairman of the commission for relief in Belgium from 1915 to 1919, was invited to testify Nov. 4 on a resolution calling for immediate action to avert "the impending tragedy of mass starvation" in Belgium, the Netherlands, Czecho-Slovakia, Norway, Poland, Greece, and Jugo-Slavia.

Follows Greek Plan.

"We have the wheat, and the Swedes have the ships," said Sen. Robert A. Taft [R., O.] co-sponsor of the resolution. Allied control of the Mediterranean, Taft noted, might make it easier to dispatch aid to some of the countries of southeastern Europe, and possibly even to France.

The resolution's preamble asserts that the plan for sending food to Greece has worked satisfactorily without benefit to the Germans, and calls for extension of the system to other countries, with the aid of neutral Switzerland and Sweden.

No Help to Enemy.

But, the resolution specifies, there must be no help for the enemy.

A first hand report of practical, soldier to soldier relations of Americans and their allies is expected tomorrow from five senators who recently circled the globe in an army plane, visiting all major battlefronts except Russia. In the expectation that no punches will be pulled, the senate ordered a closed session without even the usual stenographic transcript of proceedings.

Foreign relations committeemen conceded that the travelers' statements and the ensuing debate might have considerable influence on the senate's attitude toward pending post-war proposals.

BALKANS LOOM AS KEY SUBJECT AT MOSCOW TALK

Report 7th Army Poised to Strike from Italy.

LONDON, Oct. 6 (AP).—The Balkans, a possible future meeting ground for Russia, British, and American armies, began to shape up tonight as an important subject for discussion at the forthcoming three power conference in Moscow.

A Stockholm report that the American 7th army of Gen. George S. Patton Jr., is already in Italy preparing for a Balkan invasion was carried today by Reuters News agency.

In addition, disclosure of the make-up of the American and British missions to Moscow underscores both the Balkan and the military aspects.

[Another London dispatch said the conference also would discuss territorial demands by Greece and Jugo-Slavia which would strip Italy of the Dodecanese Islands, the Istrian peninsula, Trieste, Fiume, and several islands and bases in the Adriatic sea.]

Hear Marshall to Make Trip.

On the American side will be H. Freeman Matthews, head of the European division of the state department, and on the British will be William Strang, who supervises the southern and central European and the French departments of the foreign office.

Gen. Hastings Ismay, William Strang, and H. Freeman Matthews, left to right.

Gen. Hastings Ismay, military deputy secretary to the war cabinet, who accompanied Prime Minister Churchill to his conferences in the United States and Canada this year, will be a member of the British mission.

Speculation was heard in London that Gen. George C. Marshall, United States chief of staff, might travel to Moscow with Secretary of State Cordell Hull as American kingpin in the military talks.

Harriman to Be Delegate.

Also sitting as an American delegate will be W. Averell Harriman, newly named ambassador to Moscow. There was a possibility he might not present his credentials to the Kremlin until after the three power meeting so that he could attend as a delegate rather than as ambassador.

Test Your Facts

Below each of the following questions are listed three answers. Make your choice, turn to page 18 for the correct answers, and mark your score:

1. Who wrote the lines "He prayeth best who loveth best all things both great and small"?

[a] Samuel Coleridge. [b] Robert Burns. [c] Alfred Tennyson.

2. Approximately how long is a kilometer?

[a] Five-eighths of a mile. [b] One mile. [c] One and one-third miles.

3. Where is the Gobi desert?

[a] Central Asia. [b] Northern Africa. [c] Western United States.

4. The unit of intensity of electric current is called

[a] Anode. [b] Ampere. [c] Cathode.

NAVY PRISONERS TRY TO ESCAPE; GUARD KILLED

Seattle, Wash., Oct. 6 (AP).—Nathaniel Anderson of Snohomish, Wash., a navy chief watertender, was shot and killed on a speeding train near Seattle today in an escape attempt by two navy prisoners being brought here from Portland.

One of the men leaped from the train. The other, shot in the leg, surrendered immediately and his companion was captured an hour and a half later in a near-by swampy area. They were identified by Detective Chief Claude Fortner as James [Jimmy] Stephens, seaman 2d class, Abilene, Tex., and Glenn Carriker, seaman 2d class, Bucklin, Mo.

Fortner quoted Stephens as saying his companion slipped the chief's revolver from his holster while he was asleep, walked thru four cars to jump off but was discovered. An exchange of shots followed.

Find Coat in Search for Mrs. Eden's Kin in River

LONDON, Oct. 6 (AP).—Police, dragging the River Ouse in Buckinghamshire in search of Diana Worthington, stepsister of Mrs. Anthony Eden, wife of the British foreign secretary, found a woman's coat and scarf on the river bank but no trace of a body. Mrs. Worthington had been missing since yesterday.

FIREMAN INJURED BY FALL.

Louis Lebin, 33 years old, a fireman with hook and ladder company No. 9, injured his hand yesterday when he fell thru a hole from the first floor to the basement while fighting a fire at 874 North State street. He was treated at Henrotin hospital.

One of Chicago's Notable Restaurants

RICKETTS

That POPULAR Restaurant

at the Watertower 103 East CHICAGO

MANDEL'S

Fall and Winter Wear-ables!

100% Wool "Whitelle" Broadcloth Handbags

Choose the drawstring pouch with crystal-like bracelet to slip over your wrist . . . or the smartly shirred under-arm style to go with your loveliest fall and winter wear. Black or brown in the group. Each.......... $8.50

Mail and Phone Orders Filled

Handbags—First Floor—State

Surprisingly Low Priced!

The Fur-Lined Chesterfield

EARL-GLO

Yes, we combined the coat you prefer with the price you'd like to pay. The result—a sound investment in a long wearing all-wool coat with lining of warm lapin. Choose black, brown or red. Sizes 12 to 20........ $48

Sorry, No Mail, Phone Orders—All Sales Final

Pin Money Coats—Fourth Floor—Wabash

Mandel Brothers

BUY AN ADDITIONAL WAR BOND TODAY! 3RD WAR LOAN!

MANDEL'S

Store Hours Today—9:45 A. M. to 5:45 P. M.

WHEN THE LIGHTS GO ON IN YOUR HOME . . . BE SURE THEY'RE

Sparkling Glass Lamps

FROM MANDEL'S

Bright, beautiful light . . . sparkling color for your every room with the lovely glass lamps you'll find at Mandel's. Of wonderful non-priority glass that your government doesn't mind your buying. We invite you to see our wide and varied selection . . . choose one now to brighten your home!

MANDEL'S Lamps—Seventh Floor—State

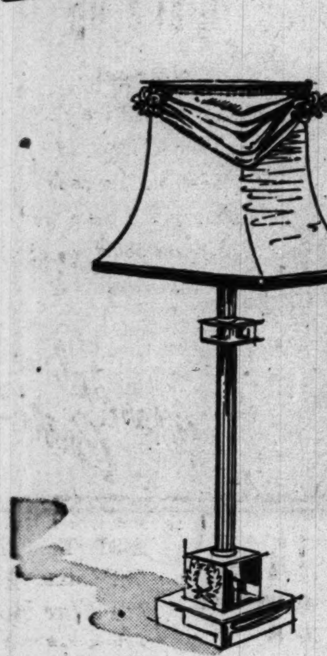

Cut Crystal Vanity Lamp....$10.98

Stunning Decorated Ruby Glass Lamp....$55

Regency Column Lamp....$17.9

Hand Decorated Opal Glass Chimney Lamp......$14.98

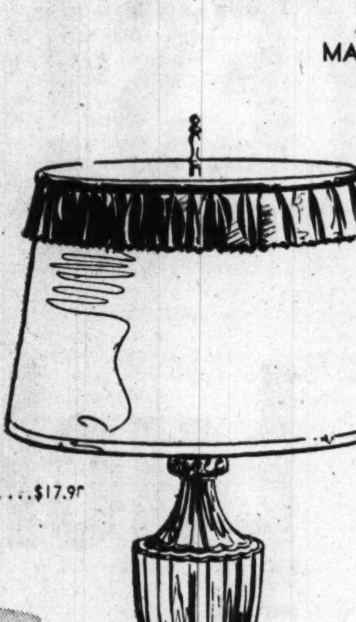

Contemporary Modern in Optic Crystal......$14.98

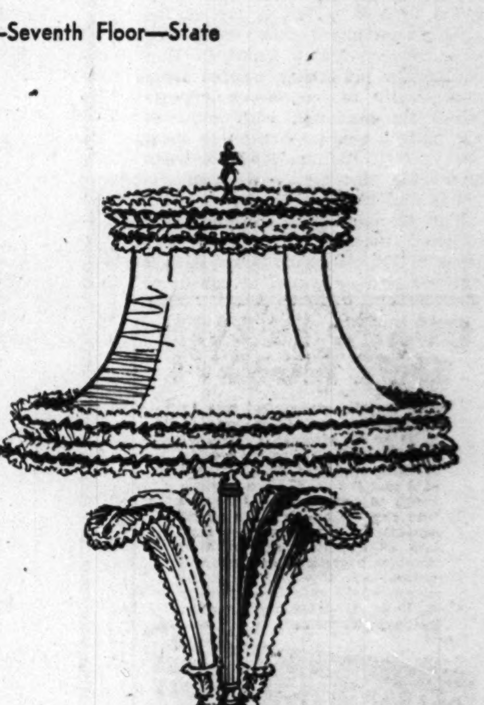

Crystal Glass Plum Lamp.....$27.

Mandel Brothers

Help Our Fighting Boys—Buy More War Bonds and Stamps Regularly.

POLITICAL TRICK EXPOSED IN NEW 10½ BILLION TAX

26 Million Would Escape Any Liability.

[Chicago Tribune Press Service.]

Washington, D. C., Oct. 6.—Members of the house ways and means committee today exposed the administration's new 10½ billion dollar tax program as a piece of political strategy designed "to control events in the offing."

Fred M. Vinson.

Cross-questioning of Economic Stabilization Director Fred M. Vinson, who went to bat for the new tax program before the committee after Secretary of the Treasury Henry Morgenthau muffed prospects of getting committee approval of it when he unveiled it Monday, revealed that:

1. Twenty-six million taxpayers, those earning less than $2,000 annually, would be relieved entirely of their income tax liability or would have all tax payments made under the program refunded after the war.

2. The heaviest burden of the program would fall on those persons earning over $5,000 annually—persons producing only one-sixth of the taxable income and constituting only a small percentage of the voters.

Called Inflationary.

Rep. A. Willis Robertson [D., Va.] demanded to know how the administration expected a tax program, absolving taxpayers receiving 35 per cent of the estimated 157 billion dollar national income, to control any threat of inflation. He asserted that the program was inflationary in itself, loosing 55 billion dollars—or more than the national income in 1933, to compete for the limited supplies of consumer goods.

Rep. Harold Knutson [R., Minn.] told Vinson he "wondered how much politics and how much revenue is wrapped up in this program.

"I wonder whether your objective is to control inflation or events in the offing," he told the administration spokesman.

Denies Political Motive.

Vinson denied as best he could that he, Morgenthau, Mobilization Director James Byrnes, and other administration satellites had politics in mind when they sat down with the President in the White House and worked out the details of the tax program.

"Believe me, there is no politics in my mind," Vinson replied.

"If you let people earning five-sixths of the national income off very easy, then the plan resolves itself into a program to soak the rich," Knutson retorted.

Vinson had two strikes against him before he addressed a word to the committee. Just an hour or so before he was scheduled to appear, Knutson, on behalf of his Republican colleagues on the ways and means committee, issued a statement asserting that the tax increases proposed under the administration's program "go far beyond what the average person is able to pay."

Economies Demanded.

"We feel that before asking the American people to bear any additional tax burden the administration ought first to effect all possible economies in expenditures," the statement continued.

"Congressman Taber [Rep. John Taber, N. Y.], ranking Republican member of the house appropriations committee, has shown how the treasury's 10½ billion dollar program can be pared down 40 per cent by economies that will in no way impair the war effort. There can be no excuse for not doing so.

"At the proper time, our position on the proposed tax bill will be made abundantly clear," the Republican statement concluded.

Presses "Inflation" Angle.

Vinson made his entire argument for the administration's program on the premise that it is needed to combat the threat of inflation. Not one word was said that would indicate the money was required to help pay the cost of the war until the congressmen brought it to his attention.

The inflation argument apparently failed to hold water as far as Republican members of the committee were concerned, Rep. Frank Carlson of Kansas producing figures from department of commerce reports which he combined with some of the figures used by Vinson to show that no "inflation gap" between spendable income and available goods and services exists.

The administration contends that national income in 1944 will run close to 157 billion dollars. It says only 90 billions worth of consumer goods and services will be available, the difference between the 90 billions and the 157 billions after personal taxes have been deducted.

"I do not believe we can prevent inflation in this country without a stronger fiscal policy," was Vinson's opening statement. "The addition of 10½ billion dollars to tax revenues is, in my judgment, a minimum requirement.

"It is not necessary for me to emphasize to this committee the consequences of failure to stabilize our war time economy. We know that increased prices and wages would increase the cost of the war and the national debt, will grind down the standards of living of the million white collar workers, persons dependent on fixed incomes, and others whose economic status has not been affected by the high level of war time activity."

Vinson devoted considerable time to extolling the advantages of the program's proposed compulsory savings plan which is referred to as a plan of post-war credit. Carlson tried to draw Vinson out on this, arguing that such a program would not alleviate but merely delay the inflation threat, and in fact, would be inflationary in itself. Vinson replied that "it is all in the way you look at it."

Chairman Robert L. Doughton [D., N. C.], who previously had attacked the program as "utterly indefensible" and "too big a burden for the taxpayers," asserted that if adopted, "there would not be enough dollars left—particularly in business—to keep business in operation, to maintain the cost of living, or to allow business to pay dividends to the small stockholders who depend on these dividends for their living."

When questioned by Doughton whether a sales tax would be a solution to the inflation program, Vinson said a sales tax would tend to be inflationary because it would increase the prices of commodities and demands for higher wages.

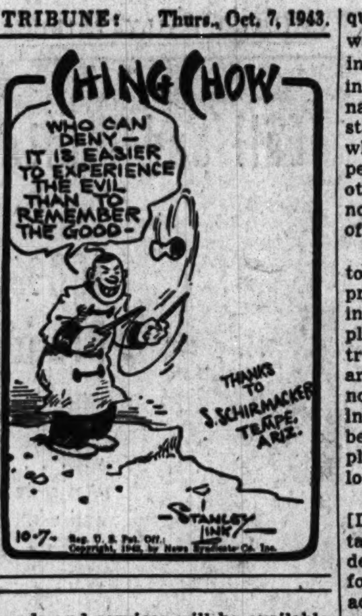

CAPTAIN TELLS OF AERIAL WAR IN NEW GUINEA

Three Other Heroes Are Home After Action.

Two pilots, a co-pilot, and a storekeeper on a destroyer, were home for furloughs yesterday after thrilling experiences, and each without a scratch. All participated in major engagements, including campaigns in the Mediterranean, over Germany and France and in the South Pacific.

Frank R. Ferreri.

Capt. Merle S. Else of Minneapolis, Minn., attached to the aviation cadet examining board in Chicago, told of his experiences as one of the first American flyers in the Pacific area in a talk before the Medinah Shrine Lunch club in Hotel Sherman. He took part in 119 aerial combat missions and piloted one of the first group of six planes to reach New Guinea in 1942.

Shoot Parachuting Flyers.

He began to realize the Japs were tough, he said, when on the first day in New Guinea, three of the six planes were shot down. He described the Japs as merciless in shooting down flyers who parachuted out of their planes. Present American planes are 200 per cent better than the first ones sent to the Pacific, he said.

Capt. William L. Bersch, son of Mr. and Mrs. O. H. Bersch, 4518 North Artesian avenue, is home after completing 48 missions in the Buna, Lae, and other campaigns and with a recently won promotion, the distinguished flying cross and the addition of oak leaf cluster in lieu of a second flying cross.

His citations came for his part in mast height bombing of shipping, a maneuver not as dangerous as it sounds, he said, because low-flying planes are not bothered by large caliber anti-aircraft fire. And if you sink a ship, you know it, he added. He saw several go down.

Brings Air Medal Home.

Lt. Thomas Petersen Jr., 23 years old, 4154 North avenue, brought home the air medal with three clusters to show his wife on their first wedding anniversary Sunday. He was on 25 heavy bombing missions over France and Germany. His plane returned safely each time, once with three of four motors damaged and again after a shell had exploded in an empty gas tank in the plane's wing.

First Class Storekeeper Frank Roy Ferreri, 23, of 2648 North Monitor avenue wears three bronze stars for participation in three major engagements. Shrapnel sprayed the deck of his destroyer, the Lang, in the Southwest Pacific, but he wasn't hurt. The bronze stars came for his part in the occupation of Guadalcanal, action in the Kula gulf, and in the Vella Lavella engagement, when six United States ships sank three Japanese warships and drove off two others.

A Burglar Makes Himself at Home as Hosts Sleep

A burglar early yesterday climbed in a bedroom window, took a wallet containing $13 from the trousers of Peter P. Frauenhoffer as the latter and his wife slept in their home at 1282 Early avenue, then went to the kitchen and provided himself with breakfast. After eating, the burglar left by the front door, police said.

CHICKEN HOUSE CHOP HOUSE STEAK HOUSE FISH HOUSE
Chicago's Finest Food
CORNER HOUSE
RESTAURANT
ALWAYS OPEN AIR CONDITIONED
100 E. OHIO ST at RUSH

URGES U. S. TELL OF FOOD WASTE IN WAREHOUSES

Washington, D. C., Oct. 6 (AP).—A complete accounting of what he called loss and spoilage in the huge stock piles of government held crops, canned goods and meats was demanded today by Rep. Fred L. Crawford [R., Mich.], a member of the house banking committee.

J. B. Hutson, chief of the Commodity Credit corporation, agreed to attempt to get together the figures after Crawford called for the listing of the losses of foodstuffs purchased directly by CCC and on its account for other agencies and for lend-lease.

"There have been all kinds of rumors about these losses," said Crawford. "I think that the record ought to be cleared up."

"PETER PAN" DIES AT 43.

LONDON, Oct. 6 (AP).—William A. Harwood, who as a boy earned a shilling [20 cents] an hour posing for George Frampton's statue of Peter Pan in Kensington Gardens, has died in Devon at the age of 43. Unlike Peter Pan, Harwood grew up, and became an actor and film producer.

"YEAR AFTER YEAR ONLY Fine BEER"
Schmidt's
MONroe 7400
City Club

TIME is what COUNTS!
That's why we make LOANS as FAST as possible when you borrow from us
Loans $10 to $300
FAMILY LOAN CORPORATION
LOOP
202 S. State St., Cor. Adams, Century Bldg., Rm. 301. Telephone WABash 2994
LOGAN SQUARE
3147 W. Logan Blvd., cor. Kedzie, 2nd Fl. Near "L" Terminal SPAulding 4100
NORTH-SIDE
6349 N. Western Ave., Cor. W. Devon Rm. 206, Devon Bldg. Tel. BRiargate 4121
WEST-SIDE
4806 West Madison St., Near Cicero Next to Walgreen. Tel. MANsfield 4211
SOUTH-SIDE
758 E. 79th St., Cor. Cottage Grove Ave., Rm. 206, 2nd Fl. Tel. RADcliffe 6500
SOUTH CHICAGO
9113 S. Commercial Ave. (opp. Goldblatt Bros.), Lincoln Bldg., Rm. 10 REGent 6220
BLUE ISLAND
13018 South Western Avenue
Dial Operator, Blue Island 86

BUY MORE WAR BONDS

GUARD HEALTH SAVE MONEY!
Now try the economical way to safeguard yourself from effects of A, D or B₁ vitamin deficiency! GROVE'S A B₁ D Vitamins provide full daily protective requirements of A and D . . . PLUS a health-bonus of essential B₁! Just one tiny capsule a day helps guard against dietary nervous upsets, loss of appetite, certain skin troubles, poor digestion, impaired vision, lack of vigor, other ailments which may be caused by A, D or B₁ deficiency. Quality, potency guaranteed.
GROVE'S VITAMINS ABD
OVER 2 WEEKS' SUPPLY 25¢
Potency Guaranteed
25 CAPSULES 25¢
by Makers of "BROMO QUININE" Cold Tablets
AT DRUGGIST'S!

Wood engraving by H. McCormick after oil painting by James Chapin

YES!

Lucky Strike Means Fine Tobacco

Copyright 1943, The American Tobacco Company

NEW DEAL MAY SQUANDER OUR LIBERTY: LYONS

Demands G.O.P. Voice in Drafting Peace.

BY GEORGE TAGGE.

Richard J. Lyons, a candidate for the Republican nomination for United States senator in the primary next April, yesterday warned the Republican party not to give the New Deal a blank check for drafting the peace and the post-war plans.

In a somber tone Lyons told the Woman's Republican Club of Illinois that the G. O. P. must demand of the New Deal full specifications of the obligations and commitments it seeks to impose upon the American people. The meeting was in the La Salle hotel.

"We shall approve everything beneficial to America," Lyons said, "but we must reserve the right to criticize and halt every attempt to undermine our independence."

May "Squander Liberties."

"By what token can the people be assured that the New Deal's vague and wordy plans will maintain peace?" he asked.

"It is obvious that they have no post-war plan that would secure the peace of the world. All their foreign planning to date is as futile, as evasive, and as meaningless as their domestic planning. They are as apt to squander our liberties as they have already squandered our resources."

The New Deal movement to stifle debate in the senate and to keep international issues out of the 1944 Presidential campaign is a confession of weakness, he said. Several Republican aspirants have allowed themselves to be influenced, he added.

Prime Minister Churchill and Foreign Minister Eden have stated flatly that the status of the British empire is to be maintained and that England's primary interest in the war is the advancement of the empire, Lyons recalled. "Why are we denied the right to similar frankness?" he asked.

Stalin's Plans Discussed.

Stalin has given plain notice that he is determined to establish new frontiers to include a safety corridor regardless of the sovereign rights of smaller neighboring nations, Lyons asserted.

"Shall we then blindly and without debate in the senate commit our country to defend these new frontiers without first knowing their location or their encroachment?" he asked.

"No New Deal spokesman has publicly made any demands for the protection of American rights in a post-war world. It is about time for some one with authority to speak up for American retention of air bases necessary for our defense, which we fought for, won, and built; for open channels to world trade everywhere; and, above all, for our beloved America to remain a free, independent, and sovereign nation in any event."

"We are all anxious to do everything within our power to secure a permanent peace. We all agree that our nation should assume its share of responsibility for establishing and maintaining such a peace.

"We demand, however, as do Churchill and Stalin so far as their countries are concerned, that all this must be compatible with the best interests of our country.

Opposes "Super-State."

"As they insist upon maintaining and improving the status of their respective empires, so must we remain masters of our own destiny, and not be ruled by a super-state or an international government.

"We must preserve our national sovereignty to protect our institutions and Constitution. We must remain a strong nation if we are to be a free people."

With millions of men away, it is up to the women to contribute the balance for victory in the struggle to preserve American institutions, he said. They are expected to cast 65 per cent of the vote.

"Mothers of Illinois—the future of this nation is at stake," Lyons said. "Don't you fail your fighting sons! Protect the home front with your ballots while they advance on the battlefronts with bullets!"

Murder Charge Dropped for Lack of Evidence

A murder charge against Stanley Sweet, 43 years old, a Negro, was dismissed yesterday by Judge William V. Daly in Felony court after Policeman William O'Donnell of Wabash avenue station said there was insufficient evidence. Sweet had been arrested after the fatal shooting of Rudoph Sturzenbecker, 52, of 2124 South Michigan avenue, a Yellow Cab driver, on Sept. 4 in front of 4815 Vincennes avenue, with whom he was said to have been seen quarreling.

RUPTURED?

New Patented DOBBS TRUSS is BULBLESS STRAPLESS BELTLESS

CAN BE WASHED

It holds the muscles together with a soft concave pad. . . . Keeps Rupture tightly closed at all times while working, lifting, walking or swimming. Lightweight, touches body in but two places, CANNOT SLIP. Reason should teach you not to place a bulb or ball in opening of rupture, which keeps muscles spread apart.

SINGLE $10—Free Examination—DOUBLE $15

Money Back If Not Satisfied

DOBBS TRUSS CO.

10 to 6 Daily—Phone FRAnklin 5974

5 N. Wabash Ave., Suite 812

COOL Quick RELIEF

For Aching Muscles

Help nature banish tiredness, due to hard work or exercise, and "snap you back" to pep and vigor in this natural, pleasant way. Soothing oils of famous Andy Lotshaw All-Purpose Body Rub enable your fingers to work deep down to painful areas . . . helping ease muscular discomfort in shoulders, back, arms, legs, feet. Cool, gentle, relaxing. You feel better quick! At drug, dept., and 10c stores.

ANDY LOTSHAW

All-Purpose Body Rub

International Amity

[Associated Press Wirephoto.]

Pvt. Floyd Stewart of Villisca, Ia., dived into a shell hole during a battle in Tunisia and found this tiny monkey. They have been constant companions ever since.

GETS JAIL TERM IN $3,100 MONEY MAKING FRAUD

Emil Lustig, 53 years old, was sentenced to prison for 1 year to 15 months yesterday by Judge Francis Allegretti in Criminal court on a charge of operating a confidence game. Lustig, who said he is the son of an Austrian nobleman and is a brother of Victor Lustig, known as "The Count," an Alcatraz prison convict, was found guilty Sept. 1 of swindling Paul Stryzewski, 1229 Montana street, of $3,100 in a money making scheme. Lustig's motion for a new trial was overruled. Stryzewski testified that Lustig was introduced to him by a third man as being able to make money thru the use of chemicals.

WOMAN DIES SUDDENLY.

Mrs. Cartha Pierce, a resident of Valparaiso, Ind., until two years ago, died of a heart attack yesterday in the home of her daughter, Mrs. Harry C. Doyle, 2605 East 73d street.

3 FAITHS UNITE IN DECLARATION OF PEACE AIMS

Call for Preservation of Human Rights.

New York, Oct. 6 (AP).—Three great religious faiths of America — Catholic, Protestant, and Jewish—stood united before the world today in a common declaration, calling upon nations to preserve the rights of man and the dignity of the human spirit in the terms of the peace to come.

For the first time the three faiths have spoken in an identical statement on peace aims.

The declaration—result of months of study, negotiation, and revision—called upon the conquering nations to make an international declaration of human rights, to guarantee the rights of minorities, to develop a body of international law and enforce the peace by sanctions if necessary, and, by drastic limitation and control of armaments; to foster economic collaboration and put an end to economic monopoly and exploitation, and to provide standards of living compatible with the security of family life.

A Joint Statement.

It was issued jointly by the Federal Council of Churches of Christ in America, the social action department of the National Catholic Welfare conference, and the Synagogue Council of America.

The seven broad principles agreed upon called for:

1. Organization of a just peace dependent upon practical recognition "that not only individuals but nations, states, and international society are subject to the sovereignty of God."

2. An international declaration of human rights and vindication of human dignity "by the positive action of national governments and international organization. States as well as individuals must repudiate racial, religious, or other discrimination."

Safeguard All Peoples.

3. Safeguards and guarantees within the framework of collective security for all peoples, large and small, subject to the good of the organized world community.

4. Guarantee of the rights of "ethnic, religious and cultural minorities to economic livelihood, to equal opportunity for educational and cultural development and to political equality."

5. Organization of international institutions "which will [A] develop a body of international law; [B] guarantee the faithful fulfillment of international obligations and revise them when necessary, [C] assure collective security by drastic limitation and continuing control of armaments, compulsory arbitration and adjudication of controversies, and the use when necessary of adequate sanctions to enforce the law."

Adequate Living Standard.

6. International economic collaboration "to assist all states to provide an adequate standard of living for their citizens" which "must replace the present economic monopoly and exploitations of natural resources by privileged groups and states."

7. Steps must be taken to provide for the security of the family, the collaboration of all groups and classes in the interest of the common good, a standard of living adequate for self-development and family life, decent conditions of work and participation by labor in decisions affecting its welfare.

West Coast Plane Crash Claims 2 from Midwest

Seattle, Wash., Oct. 6 (AP).—Thirteenth naval district headquarters announced today the names of eight officers and men killed Monday in a navy plane crash in the Strait of Juan de Fuca, 30 miles west of Port Angeles, Wash. They included: Ensign Edgar E. Anderson, USNR, wife, Mrs. Edgar E. Anderson, Rock Island, Ill., and Roy Highsmith Jr., aviation radioman 3/C, USNR, father, Roy Highsmith of Mason City, Ia.

FEARS 4TH TERM CAMPAIGN WILL DELAY VICTORY

Governor of Nebraska Asks Presidency Limit.

Columbus, O., Oct. 6 (AP).—Gov. Dwight Griswold of Nebraska said tonight President Roosevelt's desire for reëlection three years ago made the war longer and more costly and predicted a fourth term campaign would "throw a terrific strain on our war effort."

"The present war has been made more expensive and has been lengthened because of the desire of our President in 1939 and 1940 to be reëlected," Griswold said in advocating the Republican party pledge its 1944 candidate to a single four year term.

Warns Against Campaign.

"I hate to think of the effect of a fourth term campaign, said the governor. "It will bring bitterness and hatred and even if the effort receives the approval of more than 50 per cent of our people, it is apparent that it will receive the bitter disapproval of such a large precentage that the very campaign itself will throw a terrific strain upon our war effort," he said in an address before the Ohio Federation of Republican Women's organizations.

Should the Republicans win the next Presidential election and the war still be in progress, Gov. Griswold suggested it might be wise to retain Secretary of War Henry L. Stimson and Secretary of the Navy Frank Knox in their respective positions as heads of the war and navy departments. Retention of Secretary of State Cordell Hull in some capacity might be advisable also, he said. He recommended drafting former President Hoover for a cabinet position.

Like Gov. John W. Bricker of Ohio, he favored a single six year term for President, but until such could be provided he advocated the single four year term.

President Too Busy.

Griswold said the problems confronting the next President would be so "terrific" he should not be required to "waste one second of his valuable time in making plans for reëlection."

While advocating this country's participation in international affairs, he said it was his judgment it would be a long time before our people would "be willing to approve of any international supergovernment giving orders to our army and navy, telling our boys where they are to go, and whom they are to shoot."

"What this nation needs is an all-American foreign policy," he added, "not a Republican foreign policy, not a Democratic foreign policy — and certainly not a New Deal foreign policy."

REFUSES TO PAY RATION POINTS; FACES OPA TRIAL

The first charge of refusing to surrender ration points for the purchase of meats in this area was filed yesterday with the office of price administration against Chris Angelos, owner of a restaurant at 1401 Canal street. M. Bertash, wholesaler at 3615 South Halsted street, told Michal F. Mulcahy, OPA area director, that Angelos refused to give him 14,442 ration points for meat purchased between Sept. 1 and Sept. 9. W. M. McFarland, regional hearing commissioner, set the case for Oct. 21.

McFarland issued suspension orders for alleged violation of rationing regulations as follows: Matz Food shop, 60 West Division street, five days, probation 10 days; George Pappos, 131 West Chicago avenue, 3 days, probation, 27 days, and Harold Tompkins, 13636 South Western avenue, 90 days' probation.

Two weeks after he was cited by the OPA for an alleged 2,700 point overdraft in his ration bank account, Christ Euthimiadis, a grocer and meat market owner at 4858 Cottage Grove avenue, was named in business suspension proceedings filed by Mulcahy. The new action alleged overcharges by the market man in the sale of veal, bacon, and canned goods.

KANKAKEE BOY DROWNS.

Kankakee, Ill., Oct. 6 [Special].—Thomas Szozba, 6 years old, slipped while playing around the city owned quarry late this afternoon and drowned in 40 feet of water.

LINOLEUM

Battleship, Inlaid Linowall Asphalt Tile

ARMSTRONG INLAID...$1.43 SQ. YD. up
OTHER INLAIDS.........69c up, SQ. YD.

LAID FREE

ODDS and ENDS, Minimum Labor Charge.
6, 9, 12 ft. FELT BASE, 23c, 39c, 49c SQ. YD.
ASPHALT TILE ....9c SQ. FT.
ARMSTRONG LINOWALL...$1.10 SQ. YD.
USED BATTLESHIP ....73c SQ. YD.

Broadloom and Carpets

9 & 12 Ft. Broadloom.......$2.95 SQ. YD. up
9x12 Mohawk Rug.......................$39
Other room size rugs...............$12.50 up
27" Hall and Stair Carpet.............98c up

CLEARANCE OF ODD SIZE RUGS
6x12, 8x12, 10.6x12, 12x15 Wiltons

Clearing out all pre-war wool stock

Balaban Floor Covering

1547 W. Roosevelt Rd.

CANal 1553

OPEN TUES., THURS., SAT. EVENINGS

[ADVERTISMENT]

Men, Women! Old at 40, 50, 60! Get Pep

Feel Years Younger, Full of Vim

For sale at all drug stores everywhere—in Chicago, at all Walgreen and Goldblatt Stores.

BUY MORE WAR BONDS

Are YOU from MISSOURI?

The old saying is that men from Missouri have to be shown. They want facts. And when it comes to choosing shoes in Wartime, you need facts. How much should you pay for shoes? If you double the price you usually pay will you get double the wear? The true facts that will help you to answer these questions are listed below. Read them, and you'll have inside information on how best to use your present ration stamp Number 18.

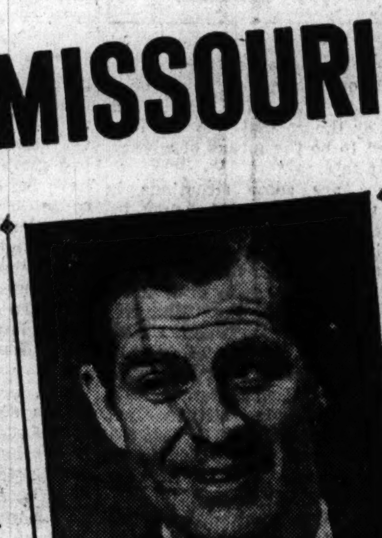

"O. K., I learned the hard way." I was worried about shoe rationing because my job keeps me on my feet a lot. So out I went and paid twice as much as usual for shoes, figuring I'd get twice the wear. I didn't think about Uncle Sam taking the best leather for our fighting men. Knowing that now, I'm not complaining. But I am going back to Thom McAn with my new ration stamp. Experience is still the best teacher, I guess.

DID YOU KNOW that all of the best sole leather of military weights goes to our Armed Forces and Lend-Lease? This hits high-priced shoes hardest—there is less difference today than ever between Thom McAns and the most expensive shoes. You save—safely, sensibly, with Thom McAns.

Thom McAn

MEN'S SHOES
$3.85 $4 $4.20

BOYS' SHOES
$2.99 and $2.49
(Smaller Sizes)

For Boys, Too!

Style M40

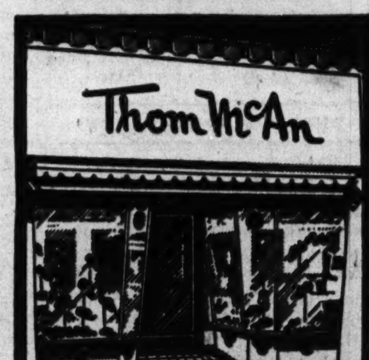

MORE PEOPLE Buy Shoes From THOM McAN Than From Any Other Shoe Stores IN AMERICA.

Avoid the Last Minute Rush—Use Your Stamp 18 Now

THOM McAN STORES in CHICAGO

M—MEANS MEN'S SHOES AND HOSE: B—BOYS'; G—GIRLS'; W—WOMEN'S

LOOP
(MB) 101 S. Dearborn

SOUTH SIDE
(MBG) 6317 S. Halsted
(MB) 805 E. 63rd St.
(MB) 7434 S. Cottage Grove
(MB) 9111 Commercial
(MBG) 11103½ S. Michigan
(MB) 328 E. 47th St.
(MB) 4733 S. Ashland

WEST SIDE
(MB) 3453 W. 26th St.
(MBG) 4028 Milwaukee
(MB) 3939 W. North
(MB) 3219 W. Roosevelt
(M) 1542 W. Madison
(MB) 4003 W. Madison

NORTH SIDE
(MB) 1254 Milwaukee
(MB) 2785 Milwaukee
(MBG) 3236 Lincoln
(MBG) 4619 Broadway

SUBURBAN
Oak Park—(MBG) 1111 Lake St.

Other Thom McAn Stores in Surrounding Cities:

INDIANA
Elkhart—(MB) 213 S. Main St.
Gary—(MB) 644 Broadway
Hammond—(MB) 5142½ Hohman
Lafayette(MB) 424 Main St.
South Bend—(MBG) 108 S. Mich.

ILLINOIS
Aurora—(MB) 8 N. Broadway
Danville—(MBW) 48 N. Vermilion
Decatur—(MB) 356 N. Water
Joliet—(MB) 83 N. Chicago
Kankakee—(MBW) 139 S. Schuyler
Moline—(MB) 511 15th St.
Peoria—(MB) 411 Main
Quincy—(MB) 116 N. 5th
Rock Island—(MB) 1805 2nd
Springfield—(MB) 529 E. Wash'ton

WISCONSIN
Madison—(MB) 224 State
Oshkosh—(MB) 116 Main

IOWA
Davenport—(MB) 226 Brady

MICHIGAN
Battle Creek—(MB) 16 W. Mich.
Kalamazoo—(MB) 135 W. Mich.

MADISON ST. STORE OPEN MONDAY, THURSDAY & SATURDAY EVENINGS

This is no cover girl . . this is YOU

Yes, it's *you*—in your Bond-tailored suit that fits as though it were custom-made. We're not asking you to believe the impossible—we're not showing you an artist's will-o-the-wisp dream of perfection. This sketch was made from life—an average figure wearing a suit taken from our regular stock. No fuss, no major alterations. Instead, authentic man-tailoring—needlework by Bond craftsmen long famous for their expert handling of fine woolens. But fitting the average figure is only part of the picture. How about those many women who are shorter or taller than average? In characteristic Bond fashion, here's the answer to that one—*special models perfectly proportioned in every important detail!* An exciting new idea found *only at Bond's*. And if you think all this costs a pretty penny, take a peek at that tiny price below. *No wonder women are streaking to Bond's!*

Kenilworth Flannels
Pencil Stripe Worsteds
Venetian Coverts
•
All 100% Pure Wool

Sizes 10 to 20

24.95

BOND CLOTHES

65 W. MADISON ST.
(Between Clark and Dearborn)
Madison St. Store Open Monday, Thursday and Saturday Evenings

WABASH at MONROE
Open Monday and Thursday Evenings

3250 LINCOLN AVE. 6339 S. HALSTED
Open Thursday and Saturday Evenings

OAK PARK, 1133 LAKE ST.
Open Thursday and Saturday Evenings
Madison & Wabash Ave. Stores Open Monday, Noon to 9 p. m.

Text of Majority Opinion in Suit of United States Against the Associated Press on Anti-trust Law Charges

LEARNED HAND WRITES FEDERAL COURT RULING

Augustus Hand Joins in His Finding.

New York, Oct. 6 (AP).—Following is the text of the majority opinion of Federal Judges Learned and Augustus Hand in the government's anti-trust suit against the Associated Press. The decision was written by Judge Learned Hand.

"This action comes before a special court, convened under paragraph 28 of title 15, United States code, upon a motion by the plaintiff for summary judgment. The complaint charged that the defendants had conspired to restrain and monopolize interstate commerce in violation of the Sherman act and the Clayton act, and prayed that they be enjoined. The particulars of the charge may be summarized as follows:

"[1.] A by-law, restricting membership in the Associated Press—which we shall call AP—to such applicants as a majority of all the members may elect, and then only upon conditions which we shall describe later;

"[2.] Other by-laws, forbidding members of AP and their employees to communicate to any one else any 'spontaneous news,' so-called, communicated by them to AP, and forbidding AP to communicate its dispatches to nonmembers;

"[3.] The purchase by AP of the shares of a news picture company—Wide World Photos, Inc.—[this in violation of paragraph 7 of the Clayton act];

"[4.] An agreement of AP with the Canadian press, a similar organization operating in Canada, by which each furnishes its news exclusively to the other.

Hold Trial Unnecessary.

"The defendants have answered, and much evidence has been taken in the form of interrogatories, admissions under rule 36, examinations before trial, and affidavits. Upon all of these the plaintiff has now moved for summary judgment. Altho upon such a motion we are confined to such facts as are not disputed, or as to which the dispute does not raise any substantial issue, for reasons that will appear we hold that a trial will not be necessary.

"The case is therefore in posture for final disposition both as to those matters as to which we decide in the plaintiff's favor, and as to those as to which we decide in the defendants'.

"AP is a New York corporation organized in 1900, the successor of an Illinois corporation of the same name. It is not a profit-making company, but strictly coöperative, paying its expenses by assessments levied upon its members, and never declaring any dividends, altho it has accumulated large assets. Its purpose, as its charter declares, is 'the collection and interchange, with greater economy and efficiency, of information and intelligence for publication in the newspapers' of its members.

2 TYPES OF NEWS

Foreign and Domestic from Many Agencies.

"The news which it gathers is of two kinds, domestic and foreign; and originally it relied for the first largely upon the interchange of news between members, the association acting somewhat as a clearing house. News gathered in this was on the spot — 'spontaneous news'—is still sent by members to be properly edited at the central offices which then sends it out at large. In recent years, however, altho news so collected still remains an important part of its dispatches, AP has itself set up so many collecting agencies that the importance of such news has much diminished.

"Similarly as to foreign news. Originally AP obtained this from collecting agencies abroad whose dispatches it received and transmitted to its members after proper editing. As it has grown in size, however, it has set up its own foreign agencies like its domestic ones, and has come to depend less and less upon independent foreign news gatherers.

"Since the plaintiff's chief attack is upon the by-laws, we must state these in some detail; especially those governing the admission of members, which are the turning point of the whole action, as will appear. The earlier Illinois corporation did not admit any applicant over the veto of existing members with whom the applicant was competing [papers in the same 'field' in the same city].

Changes Outlined.

"AP changed this by giving power to the members at large to overrule such vetoes by a four-fifths vote. Very recently, and after the department of justice showed signs of moving against it, AP reduced the vote necessary to overrule a veto, and at present applicants can be admitted by a bare majority vote of all the members at large. Admission is, however, subject to certain conditions which we shall describe later—relaxed in one respect after this action was brought.

"The plaintiff argues from this progressive retreat, and from the paucity of admissions in the past that—whatever AP's present surface complaisance — experience proves that the majority always, or at least usually, will yield to the inevitable pressure of members in the same 'field' in the same city, to resist the admission of competing applicants. We agree that, even tho the by-laws were valid on their face, evidence, drawn from past practice, might be strong enough to justify the inference that they would be administered substantially as tho they had not been changed; but we ought to make no such assumption upon a motion for summary judgment, for we should be deciding a controversial issue on which the defendants would have the right to a trial.

Won't Assume Motives.

"Therefore, we disregard all the evidence as to admission of members in the past; not because that is not pertinent, but because it is not persuasive enough to put the issue beyond substantial question. Nevertheless, altho the defendants are entitled to have us treat the by-laws as they read, they are not entitled to have us assume that those motives will not be operative in their enforcement which ordinarily actuate human beings similarly situated.

"Article II. of the by-laws divides members into two classes: 'Regular,' and 'associate.' Only the 'sole owner of a newspaper . . . shall be eligible.' Every applicant must, in his or its application, describe the 'field'—that is, whether a morning, afternoon, or Sunday paper—in which his or its newspaper is published, and must specify the newspaper which is to receive the service. A member ipso facto ceases to be such when he ceases to own the newspaper described in his certificate, or when that newspaper ceases regular publication. A 'retiring owner may, however . . . assign his or its certificate of membership to the succeeding owner of such newspaper and such succeeding owner shall thereupon become a member of the same class as the predecessor upon signing the roll of members,' etc.

ALTERNATIVE METHOD

Admission by Board of Directors Considered.

"When a change shall be made in the ownership of any newspaper . . . the member may transfer his or its certificate of membership with his or its newspaper, and the new owner shall be constituted a member of the same class as the predecessor by virtue of such assignment.

"Article III. provides for the admission of members. The owner of any newspaper may be admitted by the affirmative vote of a majority of the 'regular members, voting in person or by proxy at a regular meeting, or at a special meeting called for the purpose. 'Where there are one or more existing memberships in the field [morning, evening, or Sunday] in the city in which an applicant has been so elected, he or it shall not be admitted to membership' except upon the payment of 'a sum equal to ten [10] per cent of the total amount of the regular assessments received by the corporation from members in the field [morning, evening, or Sunday] in the city in which the applicant has been elected to membership, during the period from Oct. 1, 1900, to the first day of the month preceding the date of the election of the applicant.' [Until an amendment was made in this by-law after the complaint was filed, it had provided that the sum must also not 'be less than three times the current annual regular assessments'].

"In addition, 'the applicant shall relinquish any exclusive right that he or it may have . . . to any news or news picture services . . . and when requested to do so by any members or members in the field in the city . . . shall require the said news or news picture services . . . to be furnished to such member . . . upon the same terms as they are made available to the applicant.' The moneys paid by the applicant are to be distributed among the members 'in the field in the city . . . in proportion to the regular assessments paid by them over the period from Oct. 1, 1900.' If any such member chooses to release ['waive'] his share, the applicant's burden is reduced accordingly.

"An alternative method of admission is by the board of directors; but this is limited to 'a field in a city where there is no existing membership,' or, if there are one or more such memberships, to cases where the 'members in such field and city shall have waived the payment, in whole or in part.'

"Article VII. defines the rights of the members. The regular members alone may vote; associate members may attend meetings, but may not vote; each regular member has one vote by virtue of his membership, and additional votes—not more than 40 for each member—reckoned at the rate of one vote to each $25 of the corporation's bonds which he holds.

Obligations of Members.

"The board of directors determines the nature and extent of the news service to be received by a member. 'The news service of this corporation shall be furnished only to the members thereof, or to newspapers owned by them and specified in their certificates of membership. A member shall publish the news . . . only in the newspaper, the language, and the place specified in such member's certificate of membership and shall not permit any other use to be made of the news furnished.'

"Article VIII. describes the duties and obligations of the members. 'Each member shall take the news service of the corporation and publish the news regularly in whole or in part in the newspaper named in the certificate of membership. Each member shall also promptly furnish to the corporation . . . all the news of such member's district, the area of which shall be determined by the board of directors.' 'The news which a member shall furnish . . . shall be all such news as is spontaneous in its origin,' but not any other news—especially no news 'which has originated thru deliberate and individual enterprise on the part of such member.' 'No member shall furnish . . . to any person who is not a member the news of the corporation in advance of publication,' or furnish any news to another member which AP is itself debarred from furnishing to that member.

"No member shall furnish or permit any one to furnish to any one not a member of this corporation, the news which he or it is required by the by-laws to supply to this corporation, or which he or it obtains from the corporation or from any other member by virtue of his membership. Provided, however, that associate members may furnish or permit to be furnished to nonmembers, any news which they are required by the by-laws to furnish to the corporation.

"At the present time, 1,274 newspapers are members of AP, of which 303 are morning, and 887 evening, papers. Of these, 99 hold bonds in the amount of $1,000 or more, each of these having 40 votes, as we have said. [These 99 newspapers thus have nearly 80 per cent of the voting power].

READING PUBLIC

96% of Morning Readers Get AP News.

"After receiving the news from its own agencies and elsewhere; AP edits it and by teletype transmits it to the members and to them alone. In levying assessments upon members it divides the United States into areas determined by cities, with a surrounding territory generally of not more than 10 miles. The entire levy is allocated 'fundamentally upon a plan of distributing the total cost . . . in proportion to the population served by each member.' Each allotment is then divided among all the members in the same 'field' and city in proportion to their number, not to their circulation. In the course of its existence AP has accumulated tangible property, estimated by it at more than $7,000,000—most of which is in the city of New York. In addition, it appraises its 'good-will' and other intangibles at $12,000,000.

"Eighty-one per cent of the morning newspapers of the United States are members, and 59 per cent of the evening newspapers; the aggregate of circulation of these newspapers is 96 per cent of the total circulation of morning newspapers in the United States, and 77 per cent of that of the evening newspapers. It has its own staff of 5,394, to whom should be added those engaged in gathering news in the employ of Associate News services and of members.

"All in all, there are over 100,000 persons engaged in gathering news which is transmitted to it. It has 290,000 miles of leased news wires connecting 727 cities, and 94 news bureaus in the United States; and it has offices in more than 250 cities in this country and elsewhere. Its annual budget is approximately $12,000,000. There are 64 morning newspapers in the United States, having a circulation of over 50,000: all but one of these—the Chicago Sun—are members; and all but two of the morning newspapers having a circulation of between 25,000 and 50,000, are members.

"Aside from the news which it gathers from its members and thru its staffs, it contracts with a number of individuals called 'string men,' who also gather news and send it on to the proper office, being paid only for what is accepted and printed.

UP and the INS.

"There are a great many other news gathering associations of one sort or another in the United States; but of these, only two are comparable in size and efficiency with AP—United Press [which we shall call UP] and International News Service [which we shall call INS.] UP is the larger: It is a corporation organized for profit, unlike AP. It makes contracts with its customers at stated rates, and without any exclusive provision except that out of 981 domestic subscribers, it has entered into 'asset-value' contracts with 215—scattered among 144 cities. This means that, if another paper wishes to secure UP service but will compete with the holder of an 'asset-value' contract, the newcomer must pay to the holder the amount stated as the 'asset-value' of his contract. For the year 1941 UP's expenses were nearly $7,000,000; it maintained 61 news bureaus, and 33 foreign offices; it had 2,885 employes, and received news gathered by the staffs of 584 domestic newspapers and 454 domestic radio stations; it had 176,000 miles of leased wire.

"Many newspapers — apparently over 300—which are members of AP, also subscribe to UP; it served 40 per cent in number, and 64 per cent in circulation of the daily morning papers written in English, and 45 per cent in number and 65 per cent in circulation of the evening newspapers.

WON'T ASSUME MOTIVE

Defendants' Argument Not Deemed Persuasive.

"Of the 64 newspapers with a circulation of over 50,000, it served 39, and of the 46 with a circulation of between 25,000 and 50,000, it served 23. Upon this motion we must take it as in dispute whether the general opinion in the calling is that the service of UP is better than of AP, or vice versa; many prefer the foreign and financial services of UP; some, even its domestic service. There have been instances of members of AP surrendering their rights and taking on UP service, and vice versa.

"INS is a department of a larger corporation, organized for profit like UP—the King Features Syndicate, Inc.—which combines a 'straight' news service, a news photograph service, and a 'feature syndicate'; i. e., furnishing comment upon the news, comic strips, stories, etc. INS alone incurred expenses in 1941 of $2,600,000; it had 592 subscribers, of whom 338 were newspapers, and 182 radio stations; it maintained 32 domestic and six foreign bureaus, and employed for news gathering purposes over 2,100 persons, including its 'string men.'

"In addition, some 75 newspapers and a number of radio stations furnished it with local news. It maintained a leased wire system connecting 186 cities. Like UP, it also makes 'asset value' contracts with its subscribers. Some newspapers are members of AP and also have 'asset value' contracts with both UP and INS. This is true in 26 cities, in which there is either only one daily paper or several owned in common; it is also true in 18 other cities where the only morning or evening paper is in the same position.

"In such cases no newspaper can obtain any of the three services without a substantial payment to the papers already in possession. We insert a table of the cost of admission to AP in accordance with its present rule, requiring the payment of 10 per cent of the aggregate past assessments paid in the assessing areas since 1900:

	Morning and Evening, Sunday.	Evening.
New York	$824,338.82	$575,003.49
Chicago	334,250.46	342,310.35
Detroit	152,789.68	154,606.86
Los Angeles	228,126.82	134,709.80
St. Louis	182,323.42	186,882.23
Baltimore	169,163.72	148,658.13
Boston	253,680.16	218,917.92
Cleveland	144,865.63	131,474.18
Philadelphia	286,719.35	288,115.26
Pittsburgh	188,598.87	147,606.41
Washington, D. C.	118,930.08	88,293.20

"The 'asset value' of six of the UP contracts was under $10,000; of 20 it was between $10,000 and $20,000; of 15, between $20,000 and $30,000; of six, between $30,000 and $40,000; of four, between $40,000 and $50,000; of one, between $50,000 and $60,000; and one, between $60,000 and $70,000. There are no figures, so far as we can find, as to INS.

LIST OTHER AGENCIES

Three Are Termed the Most Important of 20.

"There are in this country, at least 20 to 30 other news agencies of various kinds; of these the most important are the Chicago Tribune-New York News syndicate, the New York Herald Tribune syndicate, and the New York Times syndicate. Each of these furnishes its service to any subscriber who meets its terms, but will ordinarily not furnish the service to two subscribers in the same city. It is not necessary to explain in detail the extent of these services; they are all substantial, but depend for the most part upon their own news gathering, as they are forbidden to distribute AP news by virtue of the AP by-laws.

"In competition with AP's picture service is Acme News Photos, Inc. There is so much dispute as to the relative efficiency of these two services that we must take it that Acme is at least the equal of AP. There have been a number of newspapers which have grown to very large size without AP service; the New York Daily News is an outstanding example, reaching a circulation of 1,200,000 before it became a member.

"The Chicago Sun—which has never succeeded in becoming a member—in July, 1942, had attained a circulation of 327,000, and a Sunday circulation of over 400,000. Among others of very substantial circulation are the Cleveland Press, the Pittsburgh Press, the East St. Louis Journal, and the Harrisburg Evening News. Until 1937, the New York Daily Mirror, and until 1936 the New York Journal, each achieved extremely large circulations indeed, without membership.

Purchase of Photo Service.

"In 1941 AP bought all the shares of Wide World Photos, Inc. This company had been furnishing news pictures to newspapers—both members of AP and others; and it was in competition with AP, which paid $359,000 for its business in the western hemisphere and in all possessions of the United States. The seller — the New York Times — agreed not to sell news pictures in this territory for 15 years; it had found the Wide World Photos, Inc., not a profitable undertaking, and that AP itself furnished adequate picture service.

CANADIAN PRESS

Counterpart of Associated Press in Dominion.

"Six hundred thirty-seven out of the 1,274 members of AP took the AP picture service, which it rendered to members alone. At the time of the transfer, the Wide World Photos, Inc., had 127 customers in all parts of the world—60 of whom were English language newspapers in the United States. Forty-three of these were members of AP and 84 were not; of the 43 AP members, all but seven also took pictures from AP.

"After buying the shares AP changed the name of its picture service to 'Wide World Features,' and advertised it as the most complete coverage of news photographs and features. The old Wide World service has now been discontinued as to every subscriber in the United States who is not an AP member, except the newspaper PM. One of the important assets purchased was the 'morgue,' i. e., a large collection of pictures suitable for publication.

"The Canadian Press is the Canadian counterpart of AP; its by-laws provide: 'No member shall furnish news . . . of the Canadian Press nor his own local news to which the corporation has exclusive rights, to any person in Canada who is not a member of the corporation, nor to any United States news agency or newspaper other than the Associated Press and its members.'

"On Nov. 1, 1935, AP and the Canadian Press agreed that the Canadian Press would furnish its news exclusively to AP outside of its own territory, and would prevent any of its members from furnishing its own news or local news to any newspapers or agencies other than AP and its members. The consideration for this promise was a similar promise by AP not to sell to any one other than the Canadian Press in Canadian territory. On Sept. 15, 1942, the Canadian Press had 87 regular members and one associate member, and in February, 1943, there were at least seven daily newspapers in the dominion of Canada which were not members of the Canadian Press.

"The aggregate circulation of members of that association was 2,305,203; and of those who were not its members, 116,583. UP has a wholly owned subsidiary, called the British United Press, which covers Canadian news. Its subscribers in Canada are 53 newspapers and 39 radio stations; it exchanges news with UP. All Canadian radio stations which are subscribers to the British United Press must supply their local news to it.

"INS, THE CHICAGO TRIBUNE, and the New York Times also have newsgathering means in Canada.

Criticize "Contracts."

"The by-laws of AP are in effect agreements between the members: That one which restricts AP to the transmission of news to members, and that which restricts any member to transmitting 'spontaneous' news to the association are both contracts in restraint of commerce. They restrict commerce because they limit the members' freedom to relay any news to others, either the news they learn themselves, or that which they learn collectively thru AP as their agent. The commerce which they restrict is interstate commerce. Associated Press vs. National Labor Relations Board, 301 U. S. 103.

"However, as every one now agrees, since the decisions of the Supreme court in Standard Oil Company vs. United States, 221 U. S. 1, and American Tobacco Company vs. United States, 221 U. S. 106, restriction alone is not enough to stamp a combination as illegal; it must be 'unreasonable' in the sense that the common law understood that word and that never has been, and indeed in the nature of things never can be, defined in general terms.

"Courts must proceed step by step, applying retroactively the standard proper for each situation as it comes up, just as they do in the case of negligence, reasonable notice, and the like. As good a statement as any of the common law upon the subject is that in the restatement of Torts [pgh. 765, vol. IV., comment on subsection 2]: 'Decision in each case depends upon a comparative appraisal of the values of the object sought to be accomplished by the actors' conduct, the effects of such conduct and of the object on competition and on business enterprise, and the opposing interests of the actors in freedom of action and of the person harmed in freedom of opportunity to do business.'

ANALOGOUS CASES

Decision Seeks to Define Monopoly Existence.

"Again, 'self-interest, particularly a purpose to advance the business interest of the actors, may be a justification even tho the harm caused by the refusal' [to deal] 'is intended to be the means of advancing that interest.'

"There are some situations in which the liabilities have now become settled. No combination fixing prices is valid; it is no excuse that some such arrangement may be necessary to prevent destructive price wars or the like. Whatever doubts were thrown upon United States v. Trenton Potteries company, 273 U. S. 392, by Appalachian Coals, Inc., v. United States, 288 U. S. 344, 375, and Sugar institutes, Inc., v. United States, 297 U. S. 553, 599, have been finally laid in United States v. Socony-Vacuum Oil company, 310 U. S. 150, 210-228.

"Again, if a combination effectively excludes, or tries to exclude, outsiders from the business altogether, it is a monopoly, or an incipient monopoly, and it is unconditionally unlawful. Addyston Pipe and Steel company v. United States, 175 U. S. 211; Montague v. Lowry, 193 U. S. 38; Fashion Originators' guild v. Federal Trade commission, 312 U. S. 457; American Medical association v. United States, 317 U. S. 519. That is indeed the standard type of an illicit combination.

A Third Instance.

"A third instance is an attempt indirectly to extend the scope of a lawful monopoly: e. g., a patent or a copyright, beyond the terms of the grant, even tho the sanction employed is no more than the monopoly itself. Standard Sanitary Manufacturing company v. United States, 226 U. S. 20; Interstate Circuit, Inc., v. United States, 306 U. S. 208; Ethyl Gasoline corporation v. United States, 309 U. S. 436.

"Finally, a combination may be illegal because of the means used to effect purposes lawful in themselves; and the means may be unlawful altho it would not be, if used by a single person. It is arguable that a boycott, for instance, is always such a means: i. e., any use by a combination of its economic power to force a third person not to deal with another whom the combination wishes to coerce. At least, there is language in the books which lends itself to such a conclusion. Loewe v. Lawlor, 208 U. S. 274; Duplex Printing Press Co. v. Deering, 254 U. S. 443; Bedford Cut Stone Co. v. Journeymen Stonecutters' Association, 274 U. S. 37; Fashion Originators Guild v. Federal Trade Commission, supra [312 U. S. 457].

"It is unnecessary to enumerate more of those means which have been condemned; and indeed, since they are generally part of an effort to monopolize, it is not always easy to be sure that that has not been the basis of their condemnation.

PUBLIC IS 'PURCHASER'

Holds People Lose Benefit of Free Competition.

"But these settled instances are not exhaustive; they are only illustrations of a general doctrine, whose scope they do not measure. When a situation does not fall within one of them, a court is forced to weigh the advantages gained by the combination against the injury done to the public, and apparently in this connection the public is the 'purchasers or consumers' whom the combination will deprive 'of the advantages which they derive from free competition.' Apex Hosiery Co. v. Leader, 310 U. S. 469, 501.

"It is not necessarily enough that a combined refusal to deal with others always has a weightier impact than that of an individual; as courts have frequently recognized that it must have. Grenada Lumber Co. v. Mississippi, 217 U. S. 433, 440; Binderup v. Pathe Exchange, Inc., 263 U. S. 291, 312; Federal Trade Commission v. Raymond Bros.-Clark Co., 263 U. S. 565, 573, 574. That is indeed a most important element, but alone it will not always serve; a combination may be within its rights, altho it operates to the prejudice of outsiders whom it excludes. Anderson v. United States, 171 U. S. 604; Appalachian Coals, Inc. v. United States, supra [288 U. S. 344]; Matthews v. Associated Press, 136 N. Y. 333.

"This is illustrated in addition by those decisions in which, altho the court finally condemned a trade association, it went to great lengths to find its apparently innocent regulations a cover for price fixing; the clear implication being that, without that element, the combination would have been lawful. Eastern States Lumber association v. United States, 234 U. S. 600; American Column and Lumber company v. United States, 257 U. S. 377; United States v. American Linseed Oil company, 262 U. S. 371; Sugar Institute, Inc., v. United States Supra, 597 [297 U. S. 553].

DEFINITE GUIDE

Decisions Taken as Rule for Present Case.

"On the other hand, in cases like Anderson v. Ship Owners' association, 272 U. S. 359; Paramount Famous Lasky corporation v. United States, 282 U. S. 30, and United States v. First National Pictures, Inc., 282 U. S. 44, altho the combination did not try to fix prices, or altogether to exclude outsiders from the industry, but only to impose conditions upon their freedom of action, the injury imposed upon the public was found to outweigh the benefit to the combination, and the law forbade it. We can find no more definite guide than that.

"Certainly such a function is ordinarily 'legislative,' for in a legislature the conflicting interests find their respective representation or in any event can make their political power felt as they cannot upon a court. The resulting compromises so arrived at are likely to achieve stability, and to be acquiesced in, which is justice. But it is a mistake to suppose that courts are never called upon to make similar choices; i. e., to appraise and balance the value of opposed interests and to enforce their preference.

Law Is Judge-Made.

"The law of torts is for the most part the result of exactly that process, and the law of torts has been judge-made, especially in this very branch. Besides, even tho we had more scruples than we do, we have here a legislative warrant, because congress has incorporated into the anti-trust acts the changing standards of the common law, and by so doing has delegated to the courts the duty of fixing the standard for each case. Congress might have proceeded otherwise; it might have turned the whole matter over to an administrative tribunal, as indeed to a limited extent it has done to the federal trade commission. But, tho it has acted, it has left these particular controversies to the courts, where they have been from very ancient times.

"As we have said, the crucial by-laws of AP are those which deal with the admission of members, for the fate of the others which the plaintiff challenges depends upon them. They give power to the directors to admit an applicant without condition of any sort and without the consent of any of the members, whenever he is publishing a paper in a 'field' in a city in which there are no existing members: That is, in cases where the applicant is not competing with members directly, and does not propose to do so.

CONDITIONAL VETO

Change in By-Laws on Membership Criticized.

"So far, the plaintiff does not object, for while it is true that such an applicant may still remotely compete, that competition may be disregarded, as the defendants themselves disregard it. When however the applicant is competing in the same 'field' in a city with existing members, the directors have no power to admit him except upon the consent ['waiver'] of his competitors; and while these have no longer their former absolute veto, they retain what we may fairly call a conditional veto.

"They may require the applicant to get the vote of a majority of all regular members and to fulfill the entrance conditions which we have described. To put the power into the hands of the majority, of whom only a very few can be competitors of the applicant, certainly gives the appearance of liberalizing admission; and unquestionably it has somewhat done so.

"Indeed, there have at times been sharp election contests, whose conduct was incidentally not always edifying. But, altho the change was some abatement of the competitors' earlier control, it by no means opened membership to all those who would be entitled to it, if the public has an interest in its being free from exclusion for competitive reasons, and if that interest is paramount.

Fear Lack of Freedom.

"Altho, as we have said, only a few members will have any direct personal interest in keeping out an applicant, the rest will not feel free to judge him, regardless of the effect of his admission on his competitors. Each will know that the time may come when he will himself be faced with the application of a competitor; and that will be true even as to those in whose 'field' no applicant has as yet appeared. Unless he supports those who now object to the admission of their competitor, he will not in the future be likely to get their support against his own.

"A by-law which leaves it open to members to vote solely as their self-interest may dictate, disregards whatever public interest may exist. It remains true that the situation may still be one of those in which, in the words of the restatement, 'self-interest . . . may be a justification even tho the harm caused by the refusal is intended to be the means of advancing that interest'; but the opposed interests must be assessed and balanced.

"So much for the power of competing members to insist upon a vote of the majority. The conditions which they may exact when an applicant secures such a vote are plainly designed in the interest of preventing competition. The first is the payment of 10 per cent of all the assessments paid by members in the same 'field' for a period of over 40 years: The payment to be distributed among those who have paid the assessments. This upon its face appears an exaction designed to compensate the applicant's competitors for the loss of their differential advantage, and incidentally to act as a deterrent.

ANSWERS ARGUMENTS

Attack Contention Payment Is Reimbursement.

"The defendants seek to justify it, however, upon the theory that it merely reimburses the competitors for that share in the capital assets which they must yield to him out of their collective interest. There are two answers to this. First, no such payment is required of an applicant who does not compete with any member, tho he becomes equally a co-owner of the capital assets, and entitled to his share on any distribution. Second, the percentage was not in fact computed upon the value of the share in the capital assets to which an applicant becomes entitled on admission, even tho we include in capital such questionable items as the employes' benefit fund [which, it would seem, could hardly be regarded as beneficial to members] or the value of the good will [which, in part at any rate, must be dependent upon the power to exclude competitors].

"The evidence proves beyond doubt that, altho the putative value of the assets, tangible and intangible, was a factor, the payments as a whole were also designed to compensate competitors for the loss in value of their membership, arising out of the applicant's improved position as a competitor. This was consistent enough with AP's position that membership is a purely personal privilege, but if that position be ill taken, the condition makes necessary the appraisal of the public interest.

Right to Own News.

"The other condition is that an applicant shall relinquish any exclusive right of his own to any news, and news picture, service, and shall 'require' such service to be given on the same terms as he enjoys it, to any one of his competitors who demands it. To require him to relinquish his own exclusive rights may perhaps be 'reasonable,' but certainly it is not so to require him to secure similar rights to others. That may prove a complete bar to the admission of any applicant who is already a member of a news service not automatically open to all comers.

"News is history; recent history, it is true, but veritable history, nevertheless; and history is not total recall, but a deliberate pruning of, and culling from, the flux of events. Were it possible by some magic telepathy to reproduce an occasion in all its particularity, all reproductions would be interchangeable; the public could have no choice, provided that the process should be mechanically perfect. But there is no such magic; and if there were, its result would be immeasurably wearisome, and utterly fatuous.

"In the production of news every step involves the conscious intervention of some news gatherer, and two accounts of the same event will never be the same. Those who make up the first record—the reporters on the spot—are themselves seldom first hand witnesses; they must take the stories of others as their raw material, checking their veracity, eliminating their irrelevancies, finally producing an ordered version which will evoke and retain the reader's attention and convince him of its truth. And the report so prepared, when sent to his superiors, they in turn 'edit' before they send it out to the members; a process similar to the first.

TOUCH OF PERSONALITY

Impress of Individual Held Value of Dispatch.

"A personal impress is inevitable at every stage; it gives its value to the dispatch, which without it would be unreadable. So much for those items which actually appear in all the larger news services, and which include all events of major interest. But these are not all: The same personal choice which must figure in preparing a dispatch, operates in deciding what events are important enough to appear at all; and about that men will differ widely; as we often find, when one service 'carries' what others have thought too trivial; or may indeed have missed altogether.

"For these reasons it is impossible to treat two news services as interchangeable, and to deprive a paper of the benefit of any service of the first rating is to deprive the reading public of means of information which it should have; it is only by cross-lights from varying directions that full illumination can be secured. Nor is it an answer that the by-law challenged only applies to a 'field,' in which by hypothesis there is already an AP newspaper in which AP dispatches will appear.

"That is true but the final product to the reader is not the AP dispatch simpliciter; but how and where it appears in the paper as it comes before him. That paper may print it verbatim, or a summary of it, or a part of it. The last two are certainly as authentically new and original as the dispatch itself; they bear somewhat the same relation to it that it does to the first report, or that the first report does to the event or occasion.

Handiwork of Editor.

"And, even tho the whole dispatch be printed verbatim, its effect is not the same in every paper; it may be on the front page, or it may be in an obscure corner; depending upon the importance attached to it. The headlines may plangently call it to readers' attention, or they may be formal and unarresting. There is no part of a newspaper which is not the handiwork of those who make it up; and their influence is often most effective when most concealed.

"Is it permissible to treat membership in AP as a purely proprietary privilege? It is not a monopoly in the sense that membership is necessary to build up, or support, even a great newspaper. Such papers have been founded and have thriven without it; they have abandoned it, after they have used it. Indeed, there appear to be some who think that UP is a better service, at least in some departments, perhaps in all.

"But monopoly is a relative word. If one means by it the possession of something absolutely necessary to the conduct of an activity, there are few except the exclusive possession of some natural resource without which the activity is impossible. Most monopolies, like most patents, give control over only some means of production for which there is a substitute; the possessor enjoys an advantage over his competitors, but he can seldom shut them out altogether; his monopoly is measured by the handicap he can impose. Fashion Originators Guild v. Federal Trade Commission, 114 fed. [2] 80, 85 [C. C. A. 2].

ILLEGAL ADVANTAGE

AP Popularity Proven by Number of Members.

"And yet that advantage alone may make a monopoly unlawful. It would be possible, for instance, to conduct some kind of a newspaper without any news service whatever; but nobody will maintain that, if AP were the only news service in existence, the members could keep it wholly to themselves and reduce all other papers to such news as they could gather by their own efforts. The very virtues of the founders, which had achieved their unique position, would force upon them hospitality to applicants. Nor need AP be even the best of all existing services; it might be enough that it was the largest and most popular, and that there was a substantial body of opinion in the calling which believed it to be the best.

"Its popularity is proved by the enormous preponderance of its members, both in number and in circulation; as well as by the fact that, out of nearly a thousand members of UP almost a third are also AP members. No decision of ours as to the relative merits of the two would convince those who may chance to prefer it; the grievance of being unable to choose his own tools is not assuaged, when a court finds that the user does not understand his interest.

"And so, even if this were a case of the ordinary kind: the production of fungible goods, like steel, machinery, clothes, or the like, it would be a nice question whether the handicap upon those excluded from the combination, should prevail over the claim of the members to enjoy the fruits of their foresight, industry, and sagacity.

Serves Vital Interest.

"But in that event the only interest we should have to weigh against that of the members would be the interest of the excluded newspapers. However, neither exclusively, nor even primarily, are the interests of the newspaper industry conclusive; for that industry serves one of the most vital of all general interests: the dissemination of news from as many different sources, and with as many different facets and colors as is possible. That interest is closely akin to, if indeed it is not the same as, the interest protected by the First amendment; it presupposes that right conclusions are more likely to be gathered out of a multitude of tongues, than thru any kind of authoritative selection. To many this is, and always will be, folly; but we have staked upon it our all.

"But what, it is asked, are the limits of such a doctrine? Does it apply to the engagement of a single reporter by a single editor? Suppose the only source of information about momentous events in some remote region is a single exceptionally gifted correspondent; must any paper which engages him agree to admit all others on equal terms? Consistently, must we not recognize the overriding public interest in his reports, particularly since in such a case his employer will otherwise have a monopoly? The answer to such questions need not embarrass us; their pertinency presupposes that whatever is true in small matters must be true in large; and the greater part of the law is founded upon a denial of exactly that; for in law differences in quantity again and again become decisive differences in quality.

AP CALLED 'VAST'

Importance of News Control Is Recognized.

"We need not therefore say how important the control of news in any supposititious case must be in order to demand relief; it is enough that in the case at bar AP is a vast, intricately reticulated organization, the largest of its kind, gathering news from all over the world, the chief single source of news for the American press, universally agreed to be of prime consequence. Wherever may be vanishing point of public concern with any particular source of information, that point is far beyond this service.

"Finally, we are told that what we propose is equivalent to declaring that the business is 'clothed with a public interest,' and that that is beyond the powers of a court. There are decisions which so declare, altho we do not consider as among them Atchison, Topeka & Santa Fe v. Denver & New Orleans R. R. company, 110 U. S. 667, or the express cases, 117 U. S. 1.

"However, we could even assume arguendo that in the absence of any legislative action, courts will not undertake to say when any activity has enough public importance to demand their intervention. For, altho any such conclusion is flatly contrary to the well settled common law of contracts in restraint of trade, congress, as we have said,

[Continued on page 14, column 1.]

AP MUST DRAFT NEW BY-LAWS, COURT DECREES

Votes on Memberships to Be Allowed.

[Continued from first page.]

there proof that they [by-laws] have stifled competition between newspapers and other newspaper owners or prospective publishers."

The court held that if the by-law changes were made as it directed the exclusivity of local news of spontaneous origin furnished the Associated Press by members would be within the law, but held that such operations, under present by-laws, was unlawful.

Suit Filed Year Ago.

In its civil suit filed against the Associated Press in federal District court on Aug. 28, 1942, the government asked that the world's largest news gathering organization open its membership rolls to any newspaper willing to pay its proportionate share of the cost of gathering news.

Named as defendants were the association, a nonprofit coöperative corporation under the laws of New York state since 1900; the 18 member board of directors; the publishers of the newspapers with which the directors are identified, and the approximately 1,400 other members in the United States as a group.

The government claimed that provisions of the A. P. by-laws which exclude competitors of existing members from membership and the A. P. news report, illegally restrain and monopolize interstate commerce in news and illegally restrain the interstate commerce of newspapers which are prevented from obtaining A. P. news.

Charge Competitive Harm.

Further, the petitioner contended that the provision of the A. P. by-laws requiring each member to furnish local news gathered by its own staff exclusively to the A. P. illegally restrains and monoplizes interstate commerce in news.

"Without the A. P. service a newspaper suffers competitive disadvantages," the government asserted.

In its answer filed last Oct. 27, the Associated Press denied the government's charges of monpoly and stated that if it was deprived of its right to chose its members the assurance of an impartial and unbiased news report no longer would exist.

Referring to the rejected membership application of Marshall Field's Chicago Sun, the Associated Press said the vote of the members denying the application was due largely, if not entirely to three obstacles erected by Field and representatives of the anti-trust division of the department of justice.

Good Faith Doubted.

The A. P. said that Field, coincident with his application for membership, charged that the A. P. was engaged in a conspiracy to violate the anti-trust laws. The news service declared that Field's action in substance was a "threat of litigation and not a bona fide application for membership."

The AP said that since Field had not acquired any newspaper plant there was no assurance that he intended to continue "with reasonable permanence the publication of a newspaper after the exigencies of a particular political controversy have ceased to exist."

Finally, the AP said, between the time Field filed application and the annual meeting of the AP, at which action was taken thereon, many AP members were interrogated by agents of the anti-trust division of the department of justice concerning their attitude toward Feld's application.

Doctrine of Free Press.

Concerning the government charge of monopoly, the AP said:

"Were AP obliged to admit to membership every newspaper which was prepared to pay its prorata share of the cost of gathering and distributing the news, AP would not only become a commercial news agency but in view of the good will attached to its name over a long period of years, it might well become the only news agency furnishing complete news coverage. The presently unfounded charge of monopoly in the collection and distribution of news might then be substantiated in fact."

The Associated Press said that "a free press requires that newspapers shall be free to collect and distribute news . . . and that they shall be free to choose their associates in so doing."

Following the filing of briefs and documents the government submitted a motion for a summary judgement which would require the rendering of a verdict without a trial and on the basis of documents alone.

Besides being delicious to taste,

MOUNTAIN VALLEY MINERAL WATER

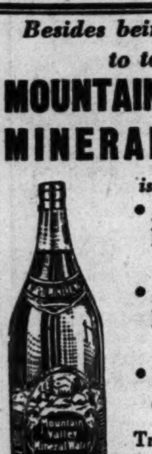

is helpful in . . .

- Arthritis Rheumatism
- Kidney and Bladder
- Hyper-acid conditions

Try a case, starting today.

Ask for free booklet

MOUNTAIN VALLEY MINERAL WATER

From HOT SPRINGS, ARK.

739 W. Jackson Blvd. MOnroe 5460

Established in Chicago Over 35 Years

Judge Swan's Dissent in Government Action Against AP

New York, Oct. 6 (AP).—Following is the text of the minority opinion of Federal Judge Thomas Swan in the government's anti-trust suit against the Associated Press:

"I regret that I am unable to concur in the decision of the court. Since my argument has not convinced my brothers, its validity is subject to grave doubt; nevertheless, I feel constrained to state briefly my reasons for differing with them.

"This suit is founded upon alleged violations of the anti-trust acts. The defendants are charged with having agreed to monopolize or unreasonably to restrain interstate commerce. It seems self-evident and is not, I think, doubted by the majority opinion that two newspapers might appoint a common agent to gather news and edit news reports for their common and exclusive use without running foul of the statutes. Such a case is thought to be differentiated from the present by the size and efficiency of the AP organization.

"I agree that what is true in small matters is not necessarily so in large matters; that difference in degree may produce difference in legal result. But to violate the anti-trust law, the combination, whatever its size, must tend to monopolize or to restrain unreasonably interstate trade.

No Monopolistic Tendency.

"Clearly the provisions of AP's by-laws as to admission of members have had no tendency to create a monopoly in news gathering—witness the growth of UP, INS, and other news gathering agencies. Nor is there proof that they have stifled competition between member newspapers and other newspaper owners or prospective publishers. Not a single instance has been adduced where a newspaper failed because it lacked an AP membership or was not started because the intending publisher could not obtain one. On the contrary, numerous papers have attained great success without such membership.

"What, then, is the ground for holding that the by-law provisions have resulted in an unreasonable restraint of trade either in news gathering or in newspaper publishing? Solely the court's view that a news gathering organization as large and efficient as AP is engaged in a public calling, and so under a duty to admit 'all "qualified" applicants on equal terms.'

"The only authority advanced by the plaintiff in support of the proposition that news gathering is a public calling is a discredited decision in Inter-Ocean Publishing company v. Associated Press, 184 Ill. 438, 56 N. E. 822. This litigation involved not the present AP but an earlier Illinois corporation whose charter granted it a power of eminent domain.

Cites Opposing Decisions.

"The decision is contrary to Matthews v. Associated Press of New York, 136 N. Y. 333, 32 N. E. 981, as was recognized in News Publishing company v. Associated Press, 190 Ill. App. 77. It was explained in a later opinion by the Supreme court of Illinois, People v. Forest Home Cemetery company, 258 Ill. 36, 41, 101 N. E. 219, as resting upon the existence of the power of eminent domain. The Supreme court of Missouri repudiated the doctrine of the Inter-Ocean case in state ex rel. Star Publishing company v. Associated Press, 159 Mo. 410, 60 S. W. 91.

"The business of gathering news is not one of those occupations which were recognized at common law as affected with a public interest. AP has never held itself out as ready to serve all newspapers. Nor has it been granted the power of eminent domain or any other public franchise which might justify imposing the duty to serve all applicants without discrimination.

Not Judicial Function.

"If any such duty is to be imposed on news gathering agencies, I think it should be by legislative, rather than judicial, fiat. In Atchison, T. & S. F. R. Co. v. Denver & New Orleans R. Co., 110 U. S. 667, the question arose whether the Atchison was obliged to make joint traffic arrangements with the Denver & New Orleans on the same terms as it had granted to another connecting railroad. The court held that in the absence of appropriate legislation there was no such duty, saying at page 685:

> 'Were there such a statute in Colorado, this case would come before us in a different aspect. As it is, we know of no power in the judiciary to do what the parliament of Great Britain has done, and what the proper legislative authority ought perhaps to do, for the relief of the parties to this controversy.'

"Again in express cases, 117 U. S. 1, which held that the railroads need not in the absence of a statute furnish to all independent express companies equal facilities for doing an express business upon passenger trains, it was said [p. 29]: 'The regulation of matters of this kind is legislative in its character, not judicial.'

Quotes Brandeis.

"The same thought was expressed by Mr. Justice Brandeis with respect to the very subject of news gathering in his dissenting opinion in International News Service v. Associated Press, 248 U. S. 215, at 267:

> 'Courts are ill equipped to make the investigations which should precede a determination of the limitations which should be set upon any property right in news or of the circumstances under which news gathered by a private agency should be deemed affected with a public interest. Courts would be powerless to prescribe the detailed regulations essential to full enjoyment of the rights conferred or to introduce the machinery required for enforcement of such regulations.'

"Similar views have been announced in cases involving stock exchanges, cotton warehouses, and stock yards. American Livestock Commission Co. v. Chicago Livestock Exchange, 143 Ill. 210, 32 N. E. 274; Heim v. New York Stock Exchange, 64 Misc. 529, 118 N. Y. supp, 591; Ladd v Southern Cotton Press & M. Co., 53 Tex. 172; Delaware, L. & W. R. Co. v. Central Stockyard & Transit Co., 45 N. J. Eq. 50, 17 A. 146, affirmed 46 N. J. Eq. 280, 19 A. 185.

Courts Can't Fix Policy.

"And I find nothing in Nebbia v. New York, 291 U. S. 502, to contradict this view. There the New York legislative had acted; it had set up elaborate administrative machinery to regulate the milk industry. The chief question for decision was whether enforcement of section 312 [E] of the statute denied the appellant the due process secured to him by the Fourteenth amendment. In sustaining the legislation Mr. Justice Roberts remarked that so far as due process is concerned a state is free to adopt what ever economic policy may reasonably be deemed to promote public welfare, and to enforce that policy by legislation adapted to its purpose; and he added [p. 537] that 'the courts are without authority either to declare such policy, or, when it is declared by the legislature, to override it.'

"In the case of a business which was not recognized as a public calling at common law, I believe it is sound policy to leave to the legislature to determine whether the public welfare requires that all applicants be served without discrimination. This is particularly true where the duty to serve all comers does not depend upon the mere nature of the occupation, but upon the fact that the particular business has reached such a state of size and efficiency as to give the persons whom it serves some competitive advantage over applicants whom it declines to serve.

Assuming Legislative Function.

"At once the question occurs to the mind whether UP, INS, the New York Times News syndicate, or any of the other news gathering agencies must also serve all comers. The problem of when such a stage is reached is one of economic policy which should be settled by legislation, rather than having the answer plotted gradually by successive judicial decisions. Furthermore, altho the decree we are to enter takes the form of an injunction, in substance we are assuming the legislative function of prescribing the terms and conditions upon which newspapers shall be admitted to membership.

"We do not, it is true, affirmatively order an amendment of the by-laws, but we give leave to apply for a lifting of the injunction after they have been amended. How the directors or members of AP are to determine in advance of adoption whether a proposed amendment will be satisfactory to the court I cannot see, unless we are in effect to supervise a revamping of the by-laws. Such revamping will require many changes in the present setup and will present many problems which I fear the court may be ill-equipped to decide.

Can't Force Service to All.

"Finally, the anti-trust acts are not, in my opinion, a justification for imposing on AP the duty to serve without discrimination all newspaper applicants. The case principally relied upon by the plaintiff to show that the Sherman act may be used to secure indiscriminate service to all comers is United States V. Terminal Railroad Association of St. Louis, 224 U. S. 383. In that opinion Mr. Justice Lurton pointed out that in ordinary circumstances a number of independent companies might lawfully combine for the purpose of acquiring terminals for their common, but exclusive, use, but by reason of the peculiar topographical situation the terminals acquired by the association gave it control of every feasible means of railroad access to St. Louis; and the decision was based in large measure upon that fact [p. 405].

"Altho the government urged that the association be dissolved, the court directed, on account of the obvious advantages of unification of terminal facilities, that the defendants submit a plan of reorganization which should make the association the bona fide agent and servant of very railroad line desiring to use its facilities.

AP Has No Monopoly.

"I do not regard the case as apposite to the situation at bar. As already pointed out, the Terminal association had obtained a complete monopoly. But AP has no monopoly in news gathering. The most that the plaintiff can urge is that a newspaper which is excluded from AP membership 'operates under a competitive disadvantage with AP members.' Even if this allegation of the complaint, which the answer denies, be accepted as proved despite the evidence that UP claims its service to be superior and many newspapers have preferred it, I think such handicap of competitors insufficient to establish a violation of the anti-trust acts. The majority opinion intimates that in the case of ordinary goods it might not suffice, but holds that it does in the case of news reports. To my mind the nature of a news report, which is the intellectual product of him who makes it, points to the conclusion that he may choose to whom he will disclose it, rather than to the conclusion that he is under a duty to disclose it to all applicants.

"For the foregoing reasons I am of opinion that the motion for summary judgment should be denied."

NO SHORTAGE! NO RATION POINTS!

Wonderful way to season meats, fish, soups and gravies.

At your grocer's.

THE MEN'S STORE, MONROE AND WABASH

CARSON PIRIE SCOTT & CO

features

Rogers Peet Clothes

STYLES FOR YOUNG MEN —AND MEN WHO NEVER GROW OLD

They fit the times!

A Rogers Peet suit of long-wearing worsted fits the times . . . in the same way that Rogers Peet tailors it to fit you—perfectly.

True wartime economy if you want to keep looking your best these hard-working wartime days. Featured at $65.

Rogers Peet All-Wool Clothes, $55 to $75

CARSON PIRIE SCOTT & CO

Exclusive Chicago representative for Rogers Peet Clothes

Rogers Peet Clothes, Second Floor

House Warmers

No sooner do we learn to conquer the heat than we have to dodge the drafts. But night wear from Carson's makes it easy. Nice way of giving yourself the hot foot—kitten-soft bed socks. Genial flannel gowns, comforting bed jackets—warm as a kitchen stove. Unregimented beauty in long-sleeved nightgowns and pajamas. Over and over during the fuel-rationed winter you'll draw the enveloping warmth of these chill-chasing wonders about you. So lower the thermostat, draft this unexpendable night wear, and spend a warm evening at home.

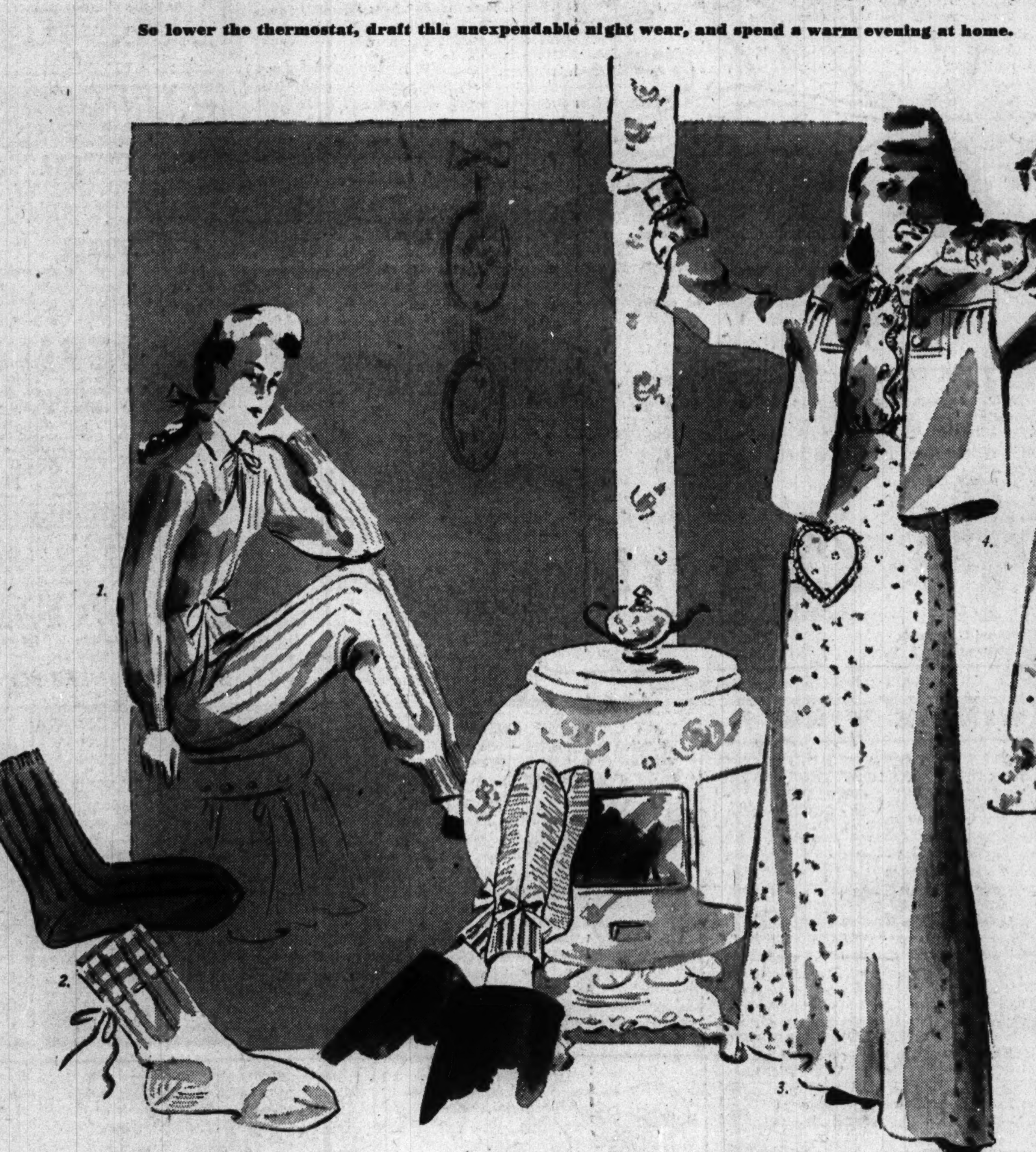

1. For something warm — Kayser's tuck-stitch knit pajama. 14-18. $2.00. Size 20, 2.25
2. Keep your feet cozy in bed socks of all-wool, wool-and-rayon, and cotton. S, M, L. 1.00, 1.50 and 2.00
3. Slumber Song — Miss Collegiate spun rayon gown with lace trim. White, pink, blue backgrounds. 32-40. 5.95
4. Chill-chasing brushed rayon Luxite bed jacket. Pink, blue, white. 16-20. 3.00
5. Purringly soft flowered flannelette night-robe on white background. 34-40. 3.00

CARSON PIRIE SCOTT *& Co.*

Lingerie, Third Floor.

THE MEN'S STORE, MONROE AND WABASH

OFFICERS' UNIFORMS

Skillfully hand-tailored by

ROGERS PEET

NAVAL OFFICERS' OVERCOATS

$55 and $75

Rogers Peet has been building reputation for quality for years.

Not once have they deviated from their high standard of fabrics and tailoring. Tailored into every Rogers Peet Officers' uniform is the same reputation for quality and value that has built their civilian business.

Smartness—*lasting* smartness—for Officers of *all* builds.

Army-Navy Officers' Uniforms Second Floor

CARSON PIRIE SCOTT & CO

Exclusive Chicago representative for Rogers Peet Clothes

Rogers Peet Clothes, Second Floor

TEXT OF OPINION BY MAJORITY ON SUIT AGAINST AP

Judges Hand Concur in Anti-Trust Case.

[Continued from page 12.]

has already acted, and it has acted by selecting the standard of the common-law as the measure of its will. Historically, that standard can only be applied by assessing the public importance of the activity which by hypothesis has been restricted, and practically no other conceivable standard is rationally available.

Public Aspect.

"So far, therefore, as the conclusion, when the public aspect of the activity prevails, involves a declaration that it is 'clothed with a public interest,' in administering the anti-trust acts courts must so declare, as they have independently of those acts declared from time immemorial. The unhappy metaphor itself is ordinarily used in cases where a legislature sets up a developed system of positive regulation, with whose administration it charges some agency created for the purpose.

"Obviously, that requires a legislative decision as prelude; and obviously, courts cannot discharge such duties. But there is no warrant for holding that the failure of congress specifically to say that all activities are to be deemed so 'clothed,' whenever the courts find them to be, shall deny power to the courts to effect the legislative will. Indeed, the whole matter is a red herring which should no longer be allowed to break the scent. Since Nebbia v. New York, 291 U. S. 502, there cannot be any excuse for misunderstanding the matter—there has really been none since Munn v. Illinois, 94 U. S. 113. 'If one embarks on a business which public interest demands shall be regulated, he must know regulation will ensue.' 'The phrase . . . can in the nature of things mean no more than that an industry, for adequate reasons, is subject to control for the public good.' Nebbia v. New York Supra, 534, 536 [291 U. S. 502].

Unlawful Restriction.

"We conclude therefore that the present by-laws of AP unlawfully restrict the admission of members; and that further enforcement of them should be enjoined. We shall not attempt to say what conditions may be imposed; we hold no more than that members in the same 'field' as the applicant shall not have power to impose, or dispense with, any conditions upon his admission, and that the by-laws shall affirmatively declare that the effect of admission upon the ability of an applicant to compete with members in the same 'field' shall not be taken into consideration in passing upon his application.

"It is, of course, true that the members may disregard the last provision in practice; but that is not to be assumed. At any rate, we think that the plaintiff is entitled to that much positive assurance in the organic law; and it is as far as we can go.

"The second charge is against the by-law which forbids the communication of news by AP to non-members, and of 'spontaneous' news by members to non-members. The defendants' answer as to the agreement not to disclose 'spontaneous' news, that it is ancillary to the collection and transmission to AP of that news itself. News, they argue —as its very name implies—has no value after it has once been published; if a member were free to impart 'spontaneous' news to others who could use it before AP, the whole value of the grant would be gone.

Value in Priority.

"Even if a member were allowed to impart it to others who could use it simultaneously, its chief value would be gone, for that rests upon priority. As to the agreement that AP shall not impart news collected by it to non-members, similar considerations apply; they would lose all benefit of the expenses incurred in its collection unless they had priority. It is well settled, they continue, that a restrictive covenant necessary to the protection of property tranferred is 'reasonable.'

"The most common one is an agreement not to compete with the buyer of a business, or of a professional practice, for a limited time and in a limited territory; but that, they insist, is only one example of the general doctrine, which many and various decisions support. We quite agree with all this: Taken by themselves, and apart from the restrictions upon membership, both agreements would be valid; it is essential to the protection of the main purpose that the member who furnishes 'spontaneous' news, or AP itself, shall not destroy the value of what is transferred by making it available to others, before it can be published.

"Nevertheless, in all such cases the power must not be incident to a combination which, tho bound to admit all on equal terms, does not do so. United States v. Terminal Railroad association of St. Louis, 224 U. S. 383; United States v. Great Lakes Towing Co., 208 Fed. Rep. 733; affirmed 217 Fed.

"While the present by-laws as to admission are in force, these agreements are parts of an unlawful combination, and they must be enjoined until the primary wrong is remedied.

"The third charge is the purchase of all the shares of Wide World Photos, Inc.; and—no intent to monopolize being shown—that charge necessarily rests upon section seven of the Clayton act, and, so in turn, upon whether the existing competition between AP and Wide World Photos, Inc., was 'substantial.' Plainly, it was not; AP did not sell its picture service to outsiders, so that the only possible competition of Wide World Photos, Inc., was in diverting from AP its members who might otherwise have taken AP's picture service. There were, however, only seven AP members who subscribed to Wide World Photos, Inc., and did not subscribe to AP service. In these circumstances we cannot see how the purchase could have suppressed any but the most trivial competition. This part of the complaint must be dismissed.

"The fourth and last charge is the 'cartel,' or agreement, between AP and the Canadian Press that Canadian Press dispatches shall go only to AP members, and that AP dispatches shall go only to Canadian Press members. So far as by this means AP secures to its own members exclusively all Canadian Press dispatches, the contract falls within the ban of the restrictive covenants challenged in the second charge.

Condemn Contract.

"It is true that AP's only covenant is not to give its dispatches to newspapers in Canada which are not members of the Canadian Press, and that the anti-trust acts are directed only to the protection of American interests; nevertheless, that covenant is the consideration for securing to AP members a monopoly of the Canadian Press dispatches, and condemns the contract as a whole.

"We can see no reason, however, why, if admission to AP were properly liberalized, it should not make such an agreement, whatever effect it may have in Canada. How far the Canadian law might forbid its execution there, is obviously not for us to decide.

"In conclusion, it is perhaps proper that we should say a word about freedom of the press, since that question has been mentioned in the briefs. The effect of our judgment will be, not to restrict AP members as to what they shall print, but only to compel them to make their dispatches accessible to others. We do not understand on what theory that compulsion can be thought relevant to this issue; the mere fact that a person is engaged in publishing, does not exempt him from ordinary municipal law, so long as he remains unfettered in his own selection of what to publish.

"All that we do is to prevent him from keeping that advantage for himself. The argument appears to be that if all be allowed to join AP, it may become the only news service, and get a monopoly by driving out all others. That is perhaps a possibility, tho it seems to us an exceedingly remote one; but even if it became an actuality, no public injury could result.

No Monopoly if All In.

"For, if AP were open to all who wished the service, could pay for it, and were fit to use it, it would be no longer a monopoly: a monopoly of all those interested in an activity is no monopoly at all, for no one is excluded and the essence of monopoly is exclusion. AP would then be only a collective effort of the calling as a whole. If other services were incidentally driven out, that would not be an actionable wrong.

"A judgment may therefore be entered enjoining the defendants from continuing to enforce the by-laws regulating the admission of members in their present form, but leaving it open to them to adopt substitutes which will restrict admission, provided that members in the same 'field' as the applicant shall not have power to impose, or dispense with, any conditions upon his admission, if that the by-laws shall affirmatively declare that the effect of admission upon the ability of an applicant to compete with members in the same 'field' shall not be taken into consideration in passing upon his application.

News Rules Upset.

"The judgment will also enjoin the enforcement of the restrictive by-laws forbidding members to communicate 'spontaneous' news to nonmembers. [On the argument, the plaintiff declared that it did not object to the by-law which confines AP dispatches to its own members. We do not know whether it still would not object, if the admission provisions remained as they are. An injunction against the enforcement of that by-law will depend upon its choice]. The judgment will further enjoin performance of the contract, or 'cartel,' with the Canadian press. In all other respects the complaint will be dismissed.

"Such a judgment will finally dispose of all the issues raised in the action upon the facts as they now are. However, it is appropriate and fair to provide that, if AP sees fit to amend its by-laws governing the admission of members, it may have leave to apply in this action for supplemental relief upon the new state of facts.

Stays Action 4 Months.

"Moreover, in view of the disorganization which meanwhile might take place, if the injunction were enforced against the restrictive covenants as to the communication of news and against the Canadian press contract, we will stay those injunctions for a period of 120 days after the judgment has been entered. That should be time enough for the defendants to decide what changes, if any, they care to make as to admission.

"Finally, because the interests involved are so important and so large; because the injury done may be so great, if we turn out to be wrong; and because we are not agreed, the whole judgment will be stayed for a period of 60 days after it is entered, and subsequently for the pendency of any appeal to the Supreme court, if one is taken within that period.

"The plaintiff will submit proposed findings and a proposed judgment; and will serve the same upon the defendants, who will submit any substitutes they may wish within 30 days thereafter."

FREEDOM OF PRESS WINS IN A. P. RULING, PROSECUTOR SAYS

Washington, D. C., Oct. 6 (AP).—John Henry Lewin, first assistant to the head of the justice department's anti-trust division and originally in charge of government's suit against the Associated Press, said tonight of the three judge court's decision in the case:

"This decision holding the by-laws of the Associated Press violative of the Sherman act is a victory for freedom of the press in the true sense.

"The press cannot be truly free if its main source of news is an asset of a private club and denied other worthy newspapers simply because they are business competitors of those who are members of the Associated Press."

The case originally was prepared by Lewin and Charles Weston of the anti-trust staff. Last summer, however, Atty. Gen. Biddle appointed Charles B. Rugg of Boston, to take charge of the case with Lewin and Weston working with him. Lewin, meanwhile, had been made first assistant of the anti-trust division with considerable administrative work.

WAR FILM TO BE GIVEN PREMIERE IN W-G-N STUDIO

566 Bond Buyers Will See 'Destroyer.'

A picture which was a year in the making, Columbia's action packed war film, "Destroyer," starring Edward G. Robinson, will be given its first Chicago showing in W-G-N's main audience studio next Monday evening. Admission will be thru the purchase of an E, F, or G war bond in denomination of $500 or more for each seat. No one person can obtain more than four tickets.

The première is presented by the treasury department as a special feature of the "Back the Attack" navy exhibit in Tribune Square, which is sponsored by the department in coöperation with THE TRIBUNE.

High Officers to Attend.

The show Monday will start at 8:30. First there will be a special half-hour navy program of music and entertainment, the last 15 minutes of which will be broadcast by W-G-N. The screening of "Destroyer" will begin about 9 and be over about 10:35. High ranking naval officers will be among the guests.

The bonds, which will entitle their purchasers to tickets for the preview, may be bought at Treasury center in the Edison building, 72 West Adams street, and at the Navy-Treasury-Tribune exhibit in Tribune Square. Or they may be ordered by mail, with check or money order enclosed, from the treasury department, Room 300, 105 West Adams street. Purchasers of bonds will receive a receipt, and their ticket or tickets will be sent later by mail.

First 566 Get Tickets.

Because of the limited seating capacity of the W-G-N studio—about 566—prompt action is advisable. Seats for the première will be sent out on a strict first come, first served basis. For additional information call the treasury department at State 2940.

"Destroyer" will begin its first public run in Chicago on Oct. 13 at the Woods theater. Besides Robinson, the picture features Glenn Ford, Marguerite Chapman, and Edgar Buchanan. It was directed by William A. Seiter.

In "Destroyer"

(Story in adjoining column.)

Marguerite Chapman wears this dress in "Destroyer," which will be seen by bond purchasers at a special showing in the W-G-N main studio.

Osteopaths Speed Work to Help Fill War Needs

Immediate expansions costing approximately $1,000,000 and acceleration of courses to help fill the need cited by the war man power commission for more osteopathic physicians are being carried out by approved colleges of osteopathy, Dr. William E. Waldo of Seattle, Wash., past president of the American Osteopathic association, told the Chicago Osteopathic association yesterday in the University room at 306 South Michigan avenue.

TORPEDO TUBE ON EXHIBITION AT NAVY SHOW

The free "Back the Attack" navy show, as heartening a demonstration as Chicago has ever seen of what American brain and brawn can produce under the stimulus of war, continued to draw crowds to Tribune Square yesterday as the exhibit closed the first fortnight of its one month run.

Added attractions in the early afternoon were the world series broadcast and a concert by the band of the 87th street and Anthony avenue naval aviation technical training center.

A giant triple torpedo tube between the river and the main tent is a feature of the show. It launches three torpedoes weighing 3,000 pounds each and having an effective range of nearly a mile. An explanatory placard reads: "On leaving tubes torpedoes find their own depth as set in advance and keep true on their courses.

In other words, the torpedoes almost think for themselves. The navy is evidently reticent, and properly so, about the exact means by which this miracle is achieved.

Yesterday's attendance was 7,515, raising the total for the first two weeks to 251,980.

BUTTER CEILING EVASION SEEN IN HAULING FEE

Minneapolis, Minn., Oct. 6 [Special].—Butter pirates from the east are beating office of price administration price ceilings here by offering rigged drayage fees to producers, Prof. E. F. Koller of the University of Minnesota farm school said here today.

A favorite device, the professor said, is for the buyer to make a deal at ceiling prices and then to offer $100 or $200 for delivery of the butter at railroad yards or truck terminal. He said many Minnesota darlymen are throwing overboard long established trade outlets for the temporary bonanza.

EDUCATIONAL. | EDUCATIONAL.

'Round-the-calendar Education

Next Registration Days
Evening Classes, Oct. 25-26
Day Classes, Nov. 1-3

Educational advisors in the registrar's office are available for consultation and guidance. A catalog may be had for the asking. Write, phone, or call at the registrar's office.

The 3 term schedule enables students to earn a college degree in 32 months instead of the customary 4 years. In these days of accelerated activity this is quite an advantage to students.

Classes Start Nov. 3
Evening and day classes are offered for men and women in all branches of engineering, science, and cultural subjects. All courses can be arranged to lead to a degree.

ILLINOIS INSTITUTE OF TECHNOLOGY • 3302 FEDERAL ST., CHICAGO 16, ILL. • VIC. 7200

Illinois Tech
CONSOLIDATION OF ARMOUR AND LEWIS INSTITUTES

CHICAGO TECH EST. 1904
SHORTER TRAINING TIME NOW
The Nation Is Calling for TECHNICAL MEN!
ENGINEERING
DRAFTING—WELDING
ELECTRICITY—RADIO
Spare-time courses Days or Evenings. Enter now! Ask for free "Blue Book." Visit the College. Open Evenings
Call, write or phone CALumet 8200
CHICAGO TECH COLLEGE
46 Tech Bldg., 2000 S. Michigan Ave.

AVIATION
Big Opportunities
AERONAUTICAL ENGINEERING—AIRPLANE AND ENGINE MECHANICS—AIRCRAFT DRAFTING (including design) INSTRUMENTS—INSPECTION.
Special Short Courses
PRE-FLIGHT—PILOT'S GROUND SCHOOL—REFRESHER AND PRE-INDUCTION (Mathematics and Physics) —AIRCRAFT ELECTRICAL SYSTEMS AND RADIO.
Ours is the only school in Chicago certified by the U. S. Civil Aeronautics Authority.
Day and Evening Classes
Call, write or telephone for free illustrated catalog
AERONAUTICAL UNIVERSITY
1340 S. Michigan Ave., Chicago
Telephone VICtory 2733

The Comptometer School
Home School of the COMPTOMETER ADDING and CALCULATING Machine
High school graduation or its equivalent required for admission to the day school
8 TO 10 WEEKS' COURSE
DAY and EVENING CLASSES
Free Employment Service for Our Graduates
COMPTOMETER CO.
1229 Merchandise Mart. Chicago, Ill.
SUPerior 9603

LAB & X-RAY TECHNICIAN
3 TO 10 MONTH COURSE QUALIFIES YOU FOR HIGH-SALARIED VITAL JOBS
Huge Field Now and After War
Armed Forces, hospitals and physicians need men and women trained in bacteriology, urinalysis, basal metabolism, blood chemistry, lab. technique. Non-profit, splendidly equipped school. Free placement bureau. FREE CATALOG.
Chicago College of Laboratory Technique
410 S. Michigan Ave. WEB. 8230

GREGG COLLEGE INTENSIVE COURSE
FOR BUSINESS AND GOVERNMENT
Stenographers • Secretaries • Accountants
Court Reporters URGENTLY NEEDED
Don't delay preparing to do your part. Register NOW. Accelerated War Program. Call, write or telephone STAte 1881 for illustrated catalog.
6 North Michigan, at Madison, Chicago

DAY & EVENING
Intensive short courses—Stenographic, Bookkeeping, Typing, Stenotypy, Comptometry, Dictaphone, etc. Good pay—in business or government service.
Visit, write or phone for catalog.
Bryant & Stratton COLLEGE
18 S. Michigan Ave. Tel. RANdolph 1575

YOU can master any language, easily, quickly at Berlitz. Start any time. Choice of hours: 9 a. m. to 9 p. m.
30 N. Mich. Ave. (at Washington) FRAnklin 4341
BERLITZ

Metropolitan BUSINESS COLLEGE
ENROLL NOW FOR NEW CLASSES
Day & Evening
37 S. Wabash Ave. Randolph 2637
5 other conveniently located colleges

HIGH SCHOOL
For Adults—Complete in 12-15 Months. Thorough preparation for college and professional schools. Days, Evenings, or Home Study. Classes begin Oct. 19.
ACADEMY FOR ADULTS
30 W. Washington St. FRA. 0144

SPEEDWRITING 8 WEEKS
STENOGRAPHY, COMPTOMETRY
ACCOUNTING-BKKPG., FILING, SWITCHBD.
CATALOG FREE, EVENING SCHOOL
CHICAGO BUSINESS COLLEGE
190 N. State St. Est. 1867 FRAnklin 4123

DRESS DESIGNING
Learn DRESS DESIGNING, Pattern Drafting, Dressmaking or Millinery for your own use or as a trade. Day or Eve. Free booklet "R." MASTER COLLEGE, 400 S. STATE STREET

DePaul UNIVERSITY
Liberal Arts, Law, Commerce, Music, Drama, Secretarial. Days and evenings. Call, write or telephone CENtral 8194 for bulletin. 64 EAST LAKE ST., CHICAGO

CENTRAL Y COLLEGE
Liberal Arts—Commerce—Secretarial—Music—High School. FULLY ACCREDITED Co-educational. Day and evening. Low tuition. Free catalog T.
19 S. La Salle. Central 6787

NU Northwestern University
Evanston and Chicago, Illinois.
Eleven full-time schools. Downtown evening classes. Write for catalog now.

BUY MORE WAR BONDS

DALE CARNEGIE INSTITUTE Midwest Division
Effective Speaking—Human Relations—Personal Development
20 E. Jackson Blvd. Harrison 2165-6

Bear in mind—last chance to mail overseas gifts!

HOLIDAY gifts mean a lot to the morale of our men overseas. Right now is the last chance to send such gifts. Wrap securely. Address plainly. Mail before next Friday!

"Be wise! Clear heads choose Calvert"

Sponsored by the makers of Calvert
The whiskey with the "Happy Blending"

Calvert Distillers Corporation, New York City

Hair is O.K. Now SAYS BOB CROSBY

"THOMAS treatment has pleased me 100%. My hair seems to have more sheen and life than ever before, and my scalp feels grand," says Bob Crosby, well-known orchestra leader.

Perhaps *you* are worried about dandruff scales, or scalp itch which dandruff and other local excrement causes. Why not do as Mr. Crosby did (and as 1600 other men do each day!) —consult a Thomas expert. Come in today for FREE consultation (always in private).

THE THOMAS
Loop—30 W. Washington St.
(Separate Depts. for Men and Women)
South Side—749 W. 63rd St.
West Side—4010 W. Madison
North Side—4753 Broadway
Milwaukee, Wis.—212 W. Wis. Ave.
11 A.M. to 8:30 P.M. SAT. to 7 P.M.

[ADVERTISMENT]

FIRST CHOICE OF MILLIONS

None faster. None surer. None safer. No aspirin can do more for you than St. Joseph Aspirin—world's largest seller at 10¢. So never accept a substitute. Demand genuine, pure St. Joseph Aspirin.

[ADVERTISMENT]

Brenda—Will You Step Out With Me Tonight?

I know I've been an awful grouch not taking you any place lately. But after standing all day at my new job, my feet darn near killed me with callouses and burning. Now I've reformed — or rather my feet have — thanks to the Ice-Mint you advised. Never tried anything that seemed to draw the pain and fire right out so fast — and the way it helps soften callouses is nobody's business! Been able to get some extra overtime money — so what do you say, let's go dancing tonight. You can step on my Ice-Mint feet all you want.

FOR A DEFINITELY SUPERIOR DRINK

SOMERSET IMPORTERS, LTD., NEW YORK, CHICAGO, SAN FRANCISCO

[ADVERTISMENT]

SORE BACK GETS THE SACK

OMEGA OIL is a Powerful First Aid for Sore Muscles

How can anyone work with a back that's stiff as a board? Don't stand that tormenting muscular ache another day without trying Omega Oil. It rubs right into the skin and goes to work fast to soothe muscular pain. Extra strong but won't burn. What a blessing! Try good old Omega Oil today. Only 35¢—all druggists.

CHANCE VOUGHT AIRPLANES

PRATT & WHITNEY ENGINES

United Aircraft News

A REPORT OF PERFORMANCE AT HOME AND ABROAD BY THE DESIGNERS AND BUILDERS OF
CHANCE VOUGHT AIRPLANES, PRATT & WHITNEY ENGINES, SIKORSKY HELICOPTERS AND HAMILTON STANDARD PROPELLERS

SIKORSKY HELICOPTERS

HAMILTON STANDARD PROPELLERS

VOL. I NO. 8 — PUBLISHED MONTHLY BY UNITED AIRCRAFT CORPORATION, EAST HARTFORD, CONNECTICUT — OCTOBER, 1943

Pratt & Whitney Aircraft Delivers 100,000th Engine

August Production Record Climaxes 18-Year Struggle

Marines Settle Old Jap Grudge

F4U Corsair Provides Weapon To Avenge Memory Of Wake Island

WASHINGTON—The U.S. Marines with their Vought Corsair fighters are settling old scores with the sons of heaven.

Ever since February, the F4U Corsair with its 2,000-horsepower Double Wasp engine has given them such clear-cut supremacy that squadron after squadron is tasting revenge for Pearl Harbor, for Wake Island, and finding it sweet.

Members of the first Corsair Marine squadron to see combat danced a grimly triumphant war dance last February when they came in from their first action. They knew they had the answer to the Zero. Since then they have destroyed 67 Japanese planes. Their leading ace, First Lieutenant Kenneth A. Walsh, alone has shot down 24 since he joined the squadron April 1, only two less than the World War II record set by Captain Joseph Foss.

The log of a Marine pilot from another F4U squadron made history:—"April 1, 1943: April Fools' Day but not for us. The Japs tried a daylight raid with Zeros and dive bombers, but the bombers didn't get in, and the Zeros got badly shot up. An estimated 55 planes made the attack, of which 19 were shot down with a loss of six planes and two pilots. Our squadron accounted for seven planes confirmed and four or five probables without a loss. It is the first time a new squadron has ever gone into action without any losses. The boys think the F4U is a sweet airplane."

The courage of another Marine pilot demanded the impossible of his wounded Corsair. Lt. James E. Johnson was up with 31 Allied fighters to intercept 58 enemy planes. His rudder and part of his wing were shot away. Zeros shot away a tire, landed a cannon shell in his Double Wasp. His crippled Corsair stayed in the fight. He shot down his fourth Zero, headed for home, landed safely at Henderson Field.

How's Your Air I.Q.?

Q. Is there much commercial flying in Alaska?

A. Yes. For example, last month Pan American's Alaskan division completed ten years of operations during which its planes flew 33,272,922 passenger miles without incident.

Q. When was the first transcontinental flight made?

A. In 1911 Calbraith P. Rodgers flew across the continent in 59 days. He had 15 crack-ups, and made 69 stops.

Q. Why is a propeller "feathered", and how?

A. If an engine fails, the pressure of the air on the propeller in normal position would cause it to "wind-mill", creating "drag" and forcing the dead engine to continue turning over, thus aggravating damage to engine parts. This is avoided by turning each blade edgewise into the wind.

Q. How many basic requirements are there for an airplane engine?

A. Six. (See story elsewhere on the page.)

Q. What is a "sortie"?

A. One combat flight by one airplane.

Q. What do Service Ceiling and Absolute Ceiling mean?

A. The Service Ceiling of any airplane is the highest altitude at which a plane can still climb 100 feet a minute. Its Absolute Ceiling is the maximum altitude the plane can reach.

Navy Announces Sea Wolf

STRATFORD, CONN.—Chance Vought Aircraft division of United Aircraft Corporation has developed a new torpedo plane, the Sea Wolf, which "incorporates everything we have learned about planes of this type", the U. S. Navy announced last month. Consolidated-Vultee Aircraft Corporation, Allentown, Pa., will build it in quantity.

The Sea Wolf is a product of the same engineering staff which developed the Navy's big F4U Corsair fighter plane. The prototype, designated the XTBU-1, was built and test flown by the Chance Vought organization. Designs were then turned over to Consolidated-Vultee for manufacture.

WOLF PACK SQUADRON OUTSCORES JAPS 58 TO 1

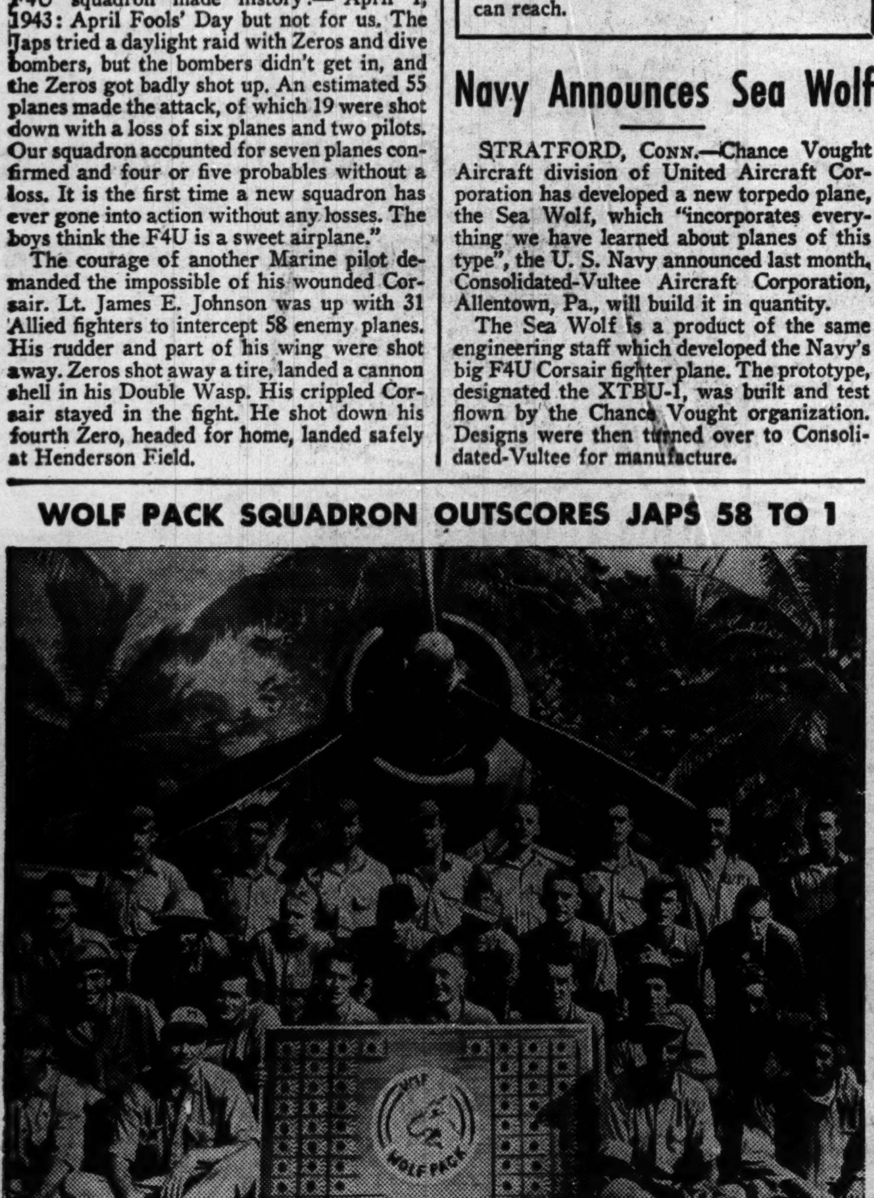

Official U.S. Marine Photo

Each Japanese flag on the Wolf Pack scoreboard represents a Jap plane downed by this Marine Squadron, while losing one fighter. The Wolf Pack's weapon is the F4U Vought Corsair, built around a Double Wasp turning a Hamilton Standard Hydromatic propeller

Tough Marauders Get Back

LONDON—In nearly 3,000 sorties over the enemy invasion coast by the Eighth Air Force's Martin Marauders, only 13 of the Double Wasp-powered medium bombers have failed to return, according to reports from American Headquarters in the European Theater of Operations.

The B-26's have sustained a loss of less than one half of one per cent as they bombed Nazi airfields, vital factories, strafed the enemy's locomotives. Their loss figure is far below the five per cent established by Allied air experts as the average loss during smashes at Fortress Europe.

This remarkable record is the result of new tactics developed from combat experience, according to the report. Instead of flying at low levels, and dropping light bombs, the new tactics are to fly at medium altitude with fighter escort and to drop heavy bombs.

Despite the fact that the crews are plowing through heavy flak at these medium altitudes, they depend upon the ruggedness of their ships, their pursuit-plane speed and the 4,000 horses of the two Pratt & Whitney Double Wasp engines to get them to their objective and back again.

RENTSCHLER TELLS HOW INDUSTRY MET WAR NEEDS

Wilson States Employment Is Only Real Security In Peace Or War

EAST HARTFORD, CONN.—National defense has been recognized as an obligation by Pratt & Whitney Aircraft since the first Wasp engine was built 18 years ago, and military requirements have been the basis of developments by the organization, Frederick B. Rentschler, chairman of United Aircraft Corporation, told employees at a ceremony celebrating shipment of the 100,000th Pratt & Whitney engine.

In introducing Mr. Rentschler, Eugene E. Wilson, vice chairman and president of United Aircraft Corporation, paid tribute to the founders of Pratt & Whitney Aircraft. In helping prepare the United States for the defense of freedom and democracy, the company gave employment to over 75,000 persons in the past 18 years. "Employment," Mr. Wilson emphasized, "provides the only real security—social security in time of peace and national security in time of war."

National defense and the aviation industry are closely related. "At any time," Mr. Rentschler said, "our aviation industry must be ready in an emergency with types of equipment recognizing no superior, and in addition, be capable as an industry of quick expansion. In our opinion, the aviation industry has successfully met both of these objectives." The Navy Bureau of Aeronautics and the Army Air Forces have always cooperated closely to strengthen the industry. "Without their sympathetic support and guidance, there could not have been an aviation industry."

Opportunities Still Exist Aplenty

The record of Pratt & Whitney Aircraft demonstrates that opportunities "still exist aplenty in our American way of life," Mr. Rentschler stated. Eighteen years ago, 12 men arrived in Hartford proposing to develop a new type of air-cooled radial engine and to build a new business. They paved the way for a development which not only has left its imprint on this community, but has become a most important factor in national defense.

The original Wasp engine, which they developed in record time, set a new world standard for power, weight, and dependability. It was a primary factor in making possible military and commercial airplane designs which raised American aviation in the late Twenties to unchallenged world supremacy.

"In my opinion," Mr. Rentschler asserted, "Pratt & Whitney Aircraft has never since relinquished its leadership. Night and day Pratt & Whitney-equipped bombers and transport planes are engaged all over the world in the most hazardous kind of flying operations," he said.

Create New Wasp Engine

From the beginning, Pratt & Whitney Aircraft has enjoyed continuity of management. Today the same men who designed the original Wasp have created an addition to the Wasp family which they believe will be the most important engineering contribution of Pratt & Whitney Aircraft to the winning of war. Mr. Rentschler did not disclose the size or power of the new engine but he did declare that it "will again lead the world into the realm of still higher horsepower and airplane performance."

"There has been continuity of purpose, determination, integrity, and character running through the entire history of the company," Mr. Rentschler said. "By aiming high, and then meeting our seemingly impossible objectives, leadership and accomplishment became a matter of expected fact," he explained. "Through all the years that followed, this type of performance became thoroughly indoctrinated into Pratt & Whitney Aircraft even though our original group of 25 has now been expanded to tens of thousands of employees. I have often referred to this as 'Pratt & Whitney's priceless heritage'."

YESTERDAY, TODAY, TOMORROW IN AIRCRAFT ENGINES

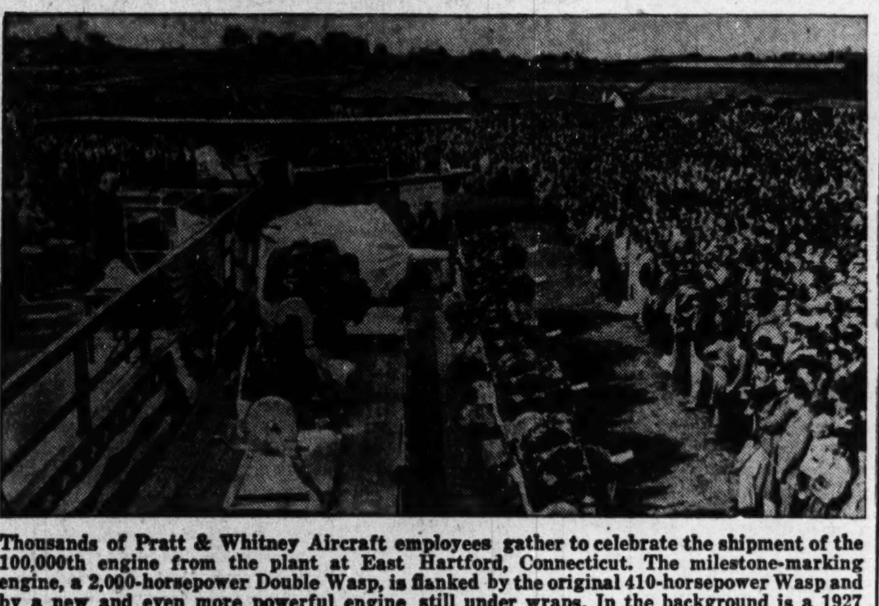

Thousands of Pratt & Whitney Aircraft employees gather to celebrate the shipment of the 100,000th engine from the plant at East Hartford, Connecticut. The milestone-marking engine, a 2,000-horsepower Double Wasp, is flanked by the original 410-horsepower Wasp and by a new and even more powerful engine still under wraps. In the background is a 1927 Boeing 40-B4 mailplane, first commercial airplane powered by Pratt & Whitney, and three Navy fighters, the Grumman Wildcat, Vought Corsair and Grumman Hellcat

Increased Engine Power Brings Planes That Fly Higher, Farther and Faster

Aircrafters Told Pratt & Whitney Engines Power All Classes—Trainers, Transports, Scouts, Fighters, Blimps and Bombers

EAST HARTFORD, CONN.—Aerial warfare is demanding ever increasing engine horsepower and Pratt & Whitney workers have given American air forces engines that will fly their planes higher, farther and faster than any that Hitler has been able to produce or Tojo to duplicate.

That was the theme of talks at the engine ceremony on September 24 by both Major General Roy S. Geiger, U.S.M.C., director of Marine Corps Aviation, and Brigadier General E. S. Perrin, U.S.A.A.F., deputy chief of air staff.

The 100,000th engine means something greater than establishing a production record, General Geiger said. "You have made it possible for us to stop the Japs in the Pacific. Your engines are powering our planes in Italy, over Germany and up in Alaska. In every corner of the world your efforts are being felt."

Pratt & Whitney Aircraft and its employees have been in partnership with the armed forces starting with the Navy's purchase of the first Pratt & Whitney engine, General Geiger said. He termed it a partnership with dependable horsepower its single objective. "You employees of Pratt & Whitney," he said, "are building one of the finest engines in the world, and they are going into the best airplanes in the world."

The Navy and Marines have found plenty of use for Pratt & Whitney engines in this war, he continued. "Thanks to the Double Wasp and the latest Vought Corsair airplanes," General Geiger declared, "we now have a superior weapon with which to meet the enemy."

It has become clear that air power is world power and to many it is equally clear that air power is horsepower, General Perrin said.

"To send America's fighters, bombers and transports faster and farther, bigger and better engines have been developed. Some may admire the clean design, the sleek lines or the graceful appearance of a modern airplane, but the engineer always is interested first in the engine. There is no substitute for supe."

As he talked, Army Thunderbolts and a Navy Wasp-powered Blimp flew over the field on training flights.

In addition to the Thunderbolt which is "doing an outstanding job", General Perrin singled out other Pratt & Whitney-powered Army airplanes for praise.

He included the C-46 Curtiss Commando, B-26 Martin Marauder, B-34 Vega Ventura, B-24 Consolidated Liberator, C-54 Douglas Skymaster and the C-47 Douglas Skytrain.

"These Pratt & Whitney-powered planes," said General Perrin, "are bringing nearer the day of victory to the United Nations."

What Makes A Good Engine

EAST HARTFORD, CONN.—Engine horsepower goes up and up but the six basic principles of engine design remain unaltered, Eugene E. Wilson, president of United Aircraft Corporation, says.

As a commander in the United States Navy, and chief of Engine Design Section, Bureau of Aeronautics, Mr. Wilson contributed a paper on air-cooled aircraft engines to the Journal of American Society of Naval Engineers in 1927. In it he listed the following six fundamental requirements for aircraft engines:

1—Minimum weight per horsepower
2—Minimum fuel consumption
3—Maximum dependability
4—Maximum durability
5—Maximum ease of maintenance
6—Minimum cost

In those days the 410 horsepower developed by the early Wasps was big. Today the 2,000 horsepower of the Double Wasp is routine. Even bigger things are looming up, but the same six principles still guide the engineers of Pratt & Whitney Aircraft, as they move into the higher horsepower of 1944.

Thunderbolts Make Germans Abandon Coastal Air Bases

LONDON—The Luftwaffe lines have been pushed back along the Western Front, according to Lieutenant Colonel Chesley G. Peterson.

Seven months ago the job "looked very different than it does now," said Colonel Peterson. "Now we are on the big offensive and we're getting the tools to do it with."

Lt. Col. Peterson, who commands a group of Double Wasp-powered Army P-47 Republic Thunderbolts of the Eighth Air Force in the big league of Western European air fighting, said, "There were misgivings as to whether fighter craft could penetrate as deep as our P-47's now do and whether the bombers could make deep penetrations unescorted. We have done it and done it efficiently.

"We can go farther into Germany," he asserted. "We're rapidly putting the Luftwaffe into the position where we are going to be top dog in its own back yard."

[September 27 communiques reported that Thunderbolts had escorted Fortresses all the way to Emden—a record distance for fighter escort—and knocked down 22 enemy planes over the target. The unprecedented performance of the Thunderbolts surprised the Germans so that returning airmen reported only light opposition. "Jerry must know the jig is up when P-47's can go that far," said one pilot.]

During August the Thunderbolts destroyed 87 enemy planes, probably destroyed 14 more and damaged 35 others. But, according to Lt. Col. Peterson, knocking down Nazi aircraft was not as significant as the deep penetrations over Nazi territory by P-47's.

The fact that our Thunderbolts could escort the heavy bombers close to their targets and pick them up on the return meant smaller losses of the big planes in the blasting of Germany's industry and transportation.

MONTHLY SHIPMENTS HIT 5,000,000 HORSEPOWER

Pratt & Whitney's Own Output Now Exceeds All Germany's At Nazi Peak

EAST HARTFORD, CONN.—More engine horsepower was produced by the Pratt & Whitney Aircraft division of United Aircraft Corporation in August than has ever been turned out in one month by any one engine plant anywhere in the world.

This was revealed by H. Mansfield Horner, general manager, as thousands of employees celebrated the shipment of the 100,000th Pratt & Whitney engine at special "between shifts" ceremonies, September 24. Mr. Horner was introduced by Eugene E. Wilson, vice chairman and president of United Aircraft.

It took 16 years from 1925 to January, 1941, to produce the first 25,000 engines. In less than three years, Pratt & Whitney has built 75,000 more.

High-ranking military officials, together with 15 "old timers", members of the original band of 25 who built the first Wasp engine years ago, heard Mr. Horner announce that during August of this year Pratt & Whitney shipped 5,000,000 horsepower in aircraft engines. This is more horsepower, according to military experts, than was produced by the entire German aircraft engine industry at its peak.

Costs Cut By 30 Per Cent

Employees also learned that since May, 1940, when the President called for 50,000 airplanes, they have turned out 100,000,000 horsepower. While doing this, Pratt & Whitney has been able to reduce production costs by about 30 per cent. For August alone, Mr. Horner explained, "this means that we have saved the Government—and that means you and all other taxpayers—almost $20,000,000."

The 100,000th engine was a 2,000-horsepower Double Wasp, the most powerful aircraft engine in quantity use on the fighting fronts today.

The No. 1 Wasp, a 410-horsepower engine, was displayed alongside No. 100,000 in front of the speakers stand. It was borrowed for the occasion from the Navy's permanent exhibit at Franklin Institute at Philadelphia. Its performance, Mr. Horner said, led the Navy to standardize on air-cooled engines. As need for more power was indicated for the future, Pratt & Whitney engineers prepared.

This country's entrance into World War II found seven basic types of Pratt & Whitney engines fully developed and in quantity production, ranging from 450 to 2,000 horsepower. A hint of what those same engineers have developed for tomorrow's aircraft was provided by a third engine, dwarfing the others but under a tarpaulin and heavily guarded.

Flexible Production Maintained

In the past, Mr. Horner said, engines have kept rolling out in ever increasing quantities despite the fact that it frequently has been necessary to shift emphasis from one to another of the seven basic types built here as strategic requirements shifted. In addition it has been necessary continuously to refine and improve these basic types. This has enabled Pratt & Whitney's six licensees each to concentrate on a single frozen model.

The engine builders listened intently as Mr. Horner told how Pratt & Whitney is now preparing to meet needs for greater horsepower and warned of the tough assignments in the months ahead when they will be expected to extend their leadership.

"We are hearing the call for even bigger and better engines," he declared. "That means more retooling and more change-over. It's our job and no one else can do it for us. I don't think we want anyone else to do it for us. It will be another tough assignment but we've all pulled together to lick tough ones before."

HIGH HORSEPOWER SECRET OF THREE NEWEST AMERICAN FIGHTERS

America's three newest fighters to see action are shown here together for the first time. Left to right, Army P-47 Republic Thunderbolt, Navy F4U Vought Corsair and Navy F6F Grumman Hellcat. High horsepower, high altitude Wasp engines power all three fighters. Hamilton Standard Hydromatic propellers drive the Corsair and the Hellcat.

PIONEERS IN HIGH-POWER AIRCRAFT ENGINES

Grouped here around the first Wasp engine are 14 of the 25 original employees who built it. From left to right: W. J. Levack, R. M. Campbell, Daniel Jack, Harry Gunberg, Norris King, J. J. Borrup, Henry J. Cudworth, Lawrence Castonguay, F. B. Rentschler, founder; E. A. Ryder, C. J. Marks, A. V. D. Willgoos, Alex Hokanson, and William Willgoos

P. A. NASH DIES; ROSE TO POWER FROM POVERTY

Family and Mayor Kelly at Hospital Bedside.

[Continued from first page.]

ernor against Lewis," Sen. Maypole telephoned to Nash in Miami, Fla.

"You can do as you like, but I have given my word to support Lewis," Nash told Maypole.

Maypole filed his petition as a candidate.

"Old Pat has been like a father to me all my life," Maypole told friends. "He won't be mad at me for running. If he is he'll get over it."

Nash came home and gave his help to Lewis, who was nominated in the primary but defeated in the fall election. Maypole remained in the senate but came up for reelection in 1942—and he represented Nash's home district and had been alderman of Nash's home ward, as had his father.

Louie Lewis had been somewhat skeptical of Nash's support against Maypole. But Nash had delivered for Lewis. And two years later the boss felt that he had to prove to the world that he had been "on the square" with Lewis and not secretly for Maypole. So he ordered that Maypole be purged. Maypole was defeated in the primary by Norman Barry, who was elected. Nash said then that his word had been vindicated.

Nash had risen in politics the hard way—he hadn't been helped up by any one. He made a fortune as a contractor. He and his brother, Richard, operated under the name of Nash Brothers for more than 40 years. A few years ago it was reported that in a short time Nash Brothers had obtained contracts aggregating $14,000,000 from the Sanitary district.

Specialized in Sewer Building.

Their specialty was sewer building. They grew up in this business, as their father before them was a sewer builder and contractor. His name was Thomas. He came to Chicago in 1856 and died here in 1928 at the age of 102.

Pat Nash was born on Rush street, near Delaware place, on the site of one of Chicago's modern night clubs. The street then was part of Green Bay road, which has been a pathway for Indians walking from their village in Evanston to the stores near the site of old Fort Dearborn, opposite Rush street on the south bank of the Chicago river.

When Pat was about 6 his family moved to the west side, where he was to be a political power for 60 years or more. He married Mary Byrnes, who survives. Their only daughter, Mary, the wife of George Ross, secretary to Mr. Nash, died a few years ago. Her son, George Ross Jr., was his grandfather's pet during his last days.

Always Called "Family Man."

Boss Nash was always called a family man and he referred to himself in that fashion. He had his sons with him as much as possible and he told his friends at political headquarters that every father should be a companion to his sons.

"For years, wherever I went, I took my youngsters with me," he recalled. "That's how I got to know them and they to know me."

He had a summer home for his family at Paw Paw, Mich., and a winter home in Miami Beach, Fla. The Nash family residence for many years has been at 3234 Washington boulevard. He was a next door neighbor of Roger Sullivan, who became a Democratic political boss and a public utility tycoon.

In his younger days Pat Nash was an ardent follower of Sullivan and was a Democratic ward committeeman of the Sullivan faction for many years. The ward, several decades ago, was the 14th; now it is the 28th; but for 40 or 50 years Nash was its boss. Originally it was largely populated by Chicagoans of Irish descent, some of whom still remain, but gradually they lost their predominance. But even with the Negroes who came into the ward, Nash was the boss—they became Democrats and voted as he wished.

Master of Bipartisan Politics.

Under the tutelage of Roger Sullivan and George Brennan, who succeeded Sullivan as Democratic boss, Nash learned the art of bipartisan politics. In the old days he dealt with William Lorimer, once Republican boss and a west side ward power; in more recent days he dealt with Judge Robert E. Crowe, formerly state's attorney and a Republican boss. No matter which way the election went, the friends of Nash and of Lorimer and Crowe were "in."

Nash Brothers did its part in the building of Chicago. The brothers had seen Chicago as a prairie and watched—or helped—it grow. Each addition to the city meant more sewers, more street paving, more sidewalks, more installation of water pipes. The Nashes' father had been superintendent of construction of the first water tunnel of the city, a tunnel that went underground a mile out in the lake and furnished an intake for clean water.

Pat and Dick Nash helped make Chicago's west side the bustling area it is today. Pat helped make it the Democratic stronghold, whose 16 wards have given large Democratic majorities to party candidates for a dozen or more years.

Could Have Been Mayor.

Nash could have been mayor of Chicago merely by saying yes. Instead he gave the office to his old friend, Edward J. Kelly, and Chicago's political machine—which dwarfed that of the old Tammany organization in New York—eventually became known as the "Kelly-Nash" machine.

Kelly and Nash were friends and political allies long before the mayoralty of the city beckoned to them. Kelly was chief engineer of the sanitary district. He had grown up in the service of the district, which spent hundreds of millions of dollars in disposing of Chicago's sewage. And the Nash Brothers were sewer contractors.

In 1915 Nash was appointed a member of the board of assessors thru the influence of Roger Sullivan. Then in 1918 Nash was elected a member of the board of review, which could raise or lower tax valuations fixed by the board of assessors—a powerful office. He held it for six years.

Defeated by Republican.

When he ran for reëlection in 1924, Nash's greatest champions were the city's school teachers. Nash's record for honesty and efficiency was extolled and not a word was said against him. But it wasn't a Democratic year and he lost to his Republican opponent—and never again did he seek an elective office, except as a party official.

He was elected regularly as ward committeeman of the 14th, and later when it became the 28th, and was high in the party councils. When Anton J. Cermak was elected mayor in 1931 he asked Nash to become chairman of the Democratic county central committee, and Nash agreed. He held that chairmanship ever since.

Mayor Cermak was shot in 1933 while in Miami, Fla., and died in March of that year. Cermak had been Democratic national committeeman for Illinois. On March 20, 1933, in Springfield, the Illinois Democratic state central committee, without a dissenting vote, chose Pat Nash as Cermak's successor. Frank Corr, an alderman, was chosen as Cermak's temporary successor as mayor of Chicago.

Legislature Changes Law.

The law then was that only an alderman could be named to fill a vacancy in the office of mayor of Chicago. A bill was enacted by the Illinois legislature and signed by Gov. Henry Horner, now dead, permitting the city council to name any citizen to fill a vacancy in the mayor's office. Acting Mayor Corr then resigned.

Nash called the Democratic county central committee into session to name the new mayor. The committee's choice would be elected by the city council, which was under Democratic control. All Democrats admitted Nash could be elected if he wanted the office. He was hailed by one and all as the mayor-to-be.

Nash was then 70 years old. To those who told him they wanted him to be mayor he said he felt he was too old. He said if he became mayor he would want an assistant mayor named, who would act in his absence. He knew he would like to be away during the heat of the summer and the cold of the winter.

New Machine Is Born.

Eventually he decided against himself and in favor of the man who had favored him in the Sanitary district, Edward J. Kelly. Kelly was named by the committeemen. The selection was ratified by the city council and the Kelly-Nash machine was born. Kelly and Nash took over a powerful political organization, built earlier by Sullivan, improved by George Brennan, and greatly enlarged by Cermak.

The Democrats were in control in the city, in the county, in the state, and in the nation. The Kelly-Nash machine had more patronage than many kings and emperors. Kelly and Nash ruled over an empire of jobholders, possibly as many as 30,000, some under civil service, most of them fairly well paid.

That was in 1933. In 1932 they were instrumental in the election of a United States senator, William H. Dieterich. In 1934 their county candidates all won. Kelly and Nash were political potentates—their word was law. They had a legislature which would do their bidding and they thought they had a governor who would do likewise.

Governor Foils Them.

But Gov. Horner balked. Nash had been instrumental in selecting Horner as the Democratic candidate in 1932, altho it was Cermak who had the final word. But Cermak was ambitious, it was later revealed by some of his friends, and he wanted to step from the mayor's office into the governor's mansion. Nash dissuaded Cermak from pushing Horner out of the 1932 race.

Whether it was Kelly or Nash who decided against supporting Horner for renomination in 1936 was never stated publicly. Nash's intimates said he liked Horner and would have preferred to support him. However, the Kelly-Nash organization named Dr. Herman Bundesen as its candidate, and a terrific Democratic political battle ensued in Illinois. Horner won, but Nash and Kelly had carried Chicago and Cook county for their candidate by 300,000 votes—losing to a larger downstate plurality.

Horner was reëlected and he took charge of the naming of future United States senators. Horner designated Scott Lucas as his candidate in 1938. The Kelly-Nash group of Cook county backed Michael L. Igoe. They decided to unload Sen. Dieterich. Again Horner and downstate won, altho Kelly and Nash carried their territory for Igoe by 300,000 votes.

Controled U. S. Patronage.

The Kelly-Nash Democrats, however, had the federal patronage in this district, and Igoe was soon appointed United States attorney and later United States district judge.

Locally, however, the Nash group had lost a terrific battle when it backed Judge John Prystalski in a Democratic primary against County Judge Edmund K. Jarecki. Jarecki won easily altho the Nash cohorts spared neither man power nor money in their effort to purge Jarecki.

Nash was successful in most of his other purges, however. He eliminated several members of the legislature who had incurred his displeasure; he beat a few aldermen who wouldn't take orders. He dropped several judges and made many others. He called one man to his office and asked him how he would like to be a judge.

The answer was "fine." Nash said, "You are now a judge," and telephoned Secretary of State Edward Hughes to put the candidate's name on the ballot for an election in which there was no contest. Likewise, by his will and the concurrence of Kelly, Nash gave a Democratic nomination to Judge Crowe, life-long Republican but always bipartisan.

Kept Stable of Horses.

Nash was a moderate drinker and an inveterate cigar smoker. He liked horse racing and kept a stable for many years under the name of Shandon Farm stables. He owned a farm in the blue grass region of Kentucky and bred horses there, racing them all over the country.

He was a rabid fight fan and a baseball enthusiast. He was a careful dresser, always expensively tailored and had an extensive wardrobe. He didn't believe in loose living and many a candidate was turned down because Nash didn't like his lack of morals.

At Democratic headquarters the story was told about the time Jack Zuta, notorious vice monger, was about to buy a building in Nash's ward. Nash sent for him.

"I have been in the construction business for many years and know how to use dynamite," Nash was heard telling Zuta. "If you buy that building and it is blown up you will know I did it."

Zuta kept out of the ward.

The late William E. Dever, who was mayor from 1923 to 1927, asked his friend, Pat Nash, what kind of an administration Nash thought he was giving. Nash asked if he wanted the truth. Dever said he did.

"You are the worst mayor the city ever had," Nash's friends said he answered. "You are trying to enforce prohibition—you who used to drink beer out of a tin pail when you worked in a tannery on Goose Island.

"You've got no business trying to keep other workmen from getting their beer now."

Dever was defeated for reëlection, altho Nash was for him.

Nash's greatest political disappointment was said to have been the defeat of Raymond McKeough for senator in November, 1942. McKeough was his personal selection to be the Democratic nominee. He had picked up McKeough, a railroad freight office clerk, and elected him to congress in the 2d Illinois district. McKeough always said that Nash told him "I was on my own" in Washington and that if any one ever came to him and said Nash wanted him to vote one way or another to throw that person out the window.

"He was a grand old man and he led a grand life and he never did a wrong to man, woman, or child," said his public relations counsel, James F. Hennessy. "He had thousands of friends and, as far as I know, no enemies."

Democratic Party Chief Dead

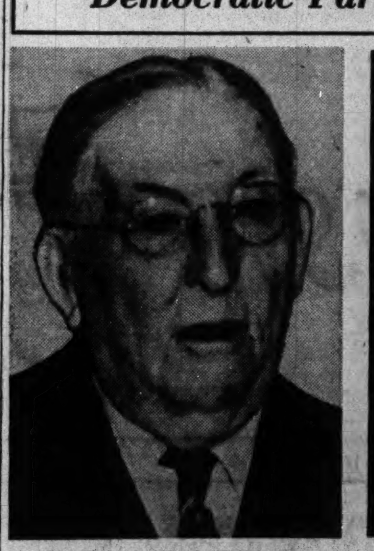

Patrick A. Nash, Democratic party leader who died last night, as he appeared (left) in recent years, and with Mayor Kelly at a public gathering. The mayor was at his bedside when he died.

HARVEY BOARD DELAYS ACTION ON POLICEMAN

The Harvey civil service commission last night took under advisement for five days charges against Policeman Rayburn Haines, 32 years old, who is accused of having falsified a report covering his investigation of a burglary in the Harvey Moose lodge hall at 15321 Broadway on Aug. 23.

Chief Albert Roll, who filed the charges, also accused Haines of "having unlawfully played a slot machine." Chief Roll said Haines had altered his report by changing the probable time in which the burglary was committed. Thieves who entered thru a window stole $350, it was reported to Haines.

Haines told the commission that he was not able to learn from custodians of the hall until the following day the probable time of the burglary, then changed his report to conform with developments in his investigation. He admitted he had dropped two nickels in the slot machine in the lodge hall earlier on the day of the theft. Haines is a member of the lodge.

Pair That Crashed Stolen Car Held to Grand Jury

Walter Florek, 22 years old, 1510 Chestnut street, and John Klesen, 21, of 1913 North Paulina street, were held to the grand jury on one charge of larceny of an automobile and two robbery charges by Judge Joseph H. McGarry in Auto court. They were arrested when a stolen car in which they were pursued by police crashed into a pole in the rear of North avenue police station.

RETURN LOOTED VAULT CONTENTS BURGLARS LEFT

The contents of 26 boxes looted in the Portage Park Vault company burglary last July have been returned to their owners, minus the stolen cash which was not insurable, A. L. T. Hoffmann, attorney for the Maryland Casualty company, revealed yesterday. Postcards are being mailed out at the rate of 15 a day, asking that box holders call at the vault company offices between the hours of 9 a. m. and 3 p. m.

A representative of the casualty company, which carried insurance on the vaults, is present each day as officials of the vault company turn over the bonds, jewelry, and papers to the owners.

As an insnurance policy was recovered by one box holder yesterday, a $20 bill fell out of the folds, one of the few pieces of money escaping the burglars, who have not been apprehended.

Senate Committee O. K.'s Harriman as Ambassador

Washington, D. C., Oct. 6 (AP).—The senate foreign relations committee today approved the nomination of W. Averell Harriman to be ambassador to Russia.

800 other MONARCH Foods—all just as Good!

BUY MORE WAR BONDS TODAY!—3rd War Loan

BRING BRIGHT AUTUMN COLORS INDOORS with TEXOLITE "330"

THE MAGIC WATER-THINNED PAINT

NOW YOU CAN GET TEXOLITE FROM ANY OF THESE PAINT DEALERS

ONE GALLON COVERS AVERAGE ROOM SIZE 14' x 12' x 8'

DOWNTOWN:
BOSTON STORE, State & Madison Sts.
W. H. GRIMM HARDWARE CO., 203 W. Lake St.
WARNER PAINT CO., 418 S. Wabash Ave.

NORTH SIDE:
EKSTRAND PAINT & SUPPLY CO., 5219 N. Clark St.
ADOLPH KORETZ CO., 3319 N. Marshfield Ave.
A & J HARDWARE CO., 841 N. State St.
LADEMAN & SHADE, 2215 W. Lawrence Ave.
SAM MARANTO HARDWARE CO., 1254 N. Wells St.
NELSON & SHOLIN, 2307 W. Devon Ave.
ROBERTSON & COMPANY, 5340 N. Clark St.
ROGERS PARK PAINT CO., 7055 N. Clark St.
M. ROUZAN, 417 W. North Ave.
CARL SCHIFFMANN LBR. CO., 1652 N. Milwaukee Ave.
SMITH HARDWARE & SUPPLY CO., 700 W. North Ave.
PETER VICTOR HARDWARE CO., 710 N. Clark St.
WOOD-DAVIS CO., 1318 N. Clark St.
WOOD-DAVIS CO., 4664 N. Lincoln Ave.

NORTHWEST SIDE:
R. C. ALHEIM, 2340 N. Cicero Ave.
R. A. BERGMAN, 4775 N. Milwaukee Ave.
CARL HARDWARE CO., 4703 W. Lawrence Ave.
EDGEBROOK HARDWARE CO., 5415 W. Devon Ave.
EDISON-RIDGE PAINT & GLASS CO., 6725 Northwest Hwy.
FAGEN PAINT & WALLPAPER CO., 4114 N. Kedzie Ave.
HILL-BEHAN LUMBER CO., 5601 N. Elston Ave.
JOSEPH LUMBER CO., 3358 Belmont Ave.
NORTHWEST PAINT & HARDWARE COMPANY, 6695 Northwest Hwy.
H. RICHTER'S PAINT CO., 4408 N. Milwaukee Ave.
ROBERTSON & COMPANY, 2514 W. Devon Ave.
WARNER PAINT CO., 4202 Irving Park Rd.
DALE L. WOCKNER PAINT STORE, 6408 N. Fairfield Ave.
WOOD-DAVIS CO., 6316 Northwest Hwy.

WEST SIDE:
R. A. BERGMAN, 4049 W. North Ave.
C. HAHN & CO., 3535 W. Armitage Ave.
J. C. LICHT CO., 4821 W. Chicago Ave.
J. C. LICHT CO., 5924 W. Chicago Ave.
REX PAINT & WALLPAPER CO., 211 N. Cicero Ave.
ROBERTSON & CO., 1342 W. Madison St.
STANDARD PAINT & WALLPAPER CO., 3839 W. North Ave.
HARRY H. STERN, 5945 W. North Ave.
TENENBAUM BROS. HDW. & PAINT COMPANY, 1013 N. Pulaski Rd.
H. TUREK & SONS, 401 S. Halsted St.

SOUTHWEST SIDE:
ALBERT LUMBER & SUPPLY CO., 3800 S. Western Ave.
BEVERLY LUMBER CO., 9908 S. Western Ave.
GEE LUMBER & COAL CO., 8100 S. Hoyne Ave.
GEO. HILL CO., 6314 S. Central Ave.
THE HOFFMAN HARDWARE STORE, 1906 W. Monterey

SOUTH SIDE:
AMERICAN WALLPAPER CO., 7657 S. Halsted St.
ASPLUND & OLSON PAINT STORE, 2734 E. 79th St.
AVALON WALLPAPER & PAINT CO., 1854 E. 79th St.
BARRICK PAINT CO., 6050 S. Halsted St.
S. A. BERGMAN, INC., 1524 W. 63rd St.
HARRY S. BROWN, 1307 E. 55th St.
CHESTLER BUILDERS HARDWARE & PAINT CO., 314 E. 61st St.
COMMERCE PAINT CO., 747 E. 47th St.
COMMUNITY PAINT & WALLPAPER COMPANY, 11308 S. Michigan Ave.
CONSUMERS PAINT & VARNISH WORKS, 5902 S. Halsted St.
GORE HARDWARE & PAINT CO., 601 E. 61st St.
JAS. JOHNSTON PAINT STORE, 9268 S. Chicago Ave.
E. B. KENNEY PAINT & VARNISH CO., 147 W. 75th St.
MANHATTAN LUMBER CO., 8338 Commercial Ave.
MERIT PAINT CO., 639 E. 75th St.
G. E. OLSON, 215 E. 79th St.
E. C. RIECK PAINT CO., 5802 S. State St.
ROBERTSON & CO., 434 E. 79th St.
WAKEFORD HARDWARE CO., 1419 Cottage Grove Ave.
WILSON BROS., 3863 Cottage Grove Ave.

SUBURBAN:
ANTIOCH: ANTIOCH LUMBER & COAL CO.
APTAKISTIC: EMIL GEEST
ARGO: SCHENK LUMBER CO., 7710 W. 62nd Pl.
AURORA: J. D. RICE & SON, 38 S. River St.
BARRINGTON: LAGESCHULTE & HAGER, INC.
BARTLETT: WRIGHTS AT BARTLETT, INC.
BLUE ISLAND: EMIL J. BLATT, 13122 S. Western Ave.
CLARENDON HILLS: BROWNSON LUMBER CO., 326 W. Park Ave.
CRYSTAL LAKE, ILL.: RAUE HARDWARE CO.
DEERFIELD: FROST ELECTRIC CO.
DESPLAINES: PRAIRIE LEE PAINT STORE, 718 Lee St.
DOWNERS GROVE: LONGWELL PAINT STORE, 5121 Main St.
ELGIN: FISHBURNS PAINT & WALLPAPER COMPANY, 165 E. Highland
ELMHURST: J. C. LICHT CO., 111 W. 2nd St.
EVANSTON: EVANSTON PAINT & GLASS CO., 2538 Green Bay Rd.; EKSTRAND PAINT & SUPPLY CO., 1914 Central St.
EVANSTON: MERCER LUMBER CO., 2738 Green Bay Rd.; ROBERTSON & COMPANY, 929 Davis St.; WARNER PAINT CO., 806 Grove St.; WOOD-DAVIS CO., 1565 Sherman Ave.
FOX LAKE: CHAS. HARBAUGH LUMBER CO.
FOREST PARK: WARNER PAINT CO., 7349 Madison St.
GENEVA: LINDO BROTHERS, 11 North 2nd St.
GLEN ELLYN: WARNER PAINT CO., 479 Main St.
GLENVIEW: RUGAN STORE, 1844 Glenview Ave.
HARVEY: A. NEHRING & SONS, 180 E. 154th St.
HIGH PARK: JOHN GOURLEY & CO.
HINSDALE: SCHWEIDLER PAINT & SHADE CO., 8 E. 1st St.
HOMEWOOD: R. H. GANSBERGEN, 2040 Ridge Rd.
ITASCA: BUNGE HARDWARE CO., Irving Park Rd.
LAGRANGE: WARNER PAINT CO., 30 S. LaGrange Rd.
LAKE FOREST: LAKE FOREST LUMBER CO.
LAKE ZURICH: PERKINS LUMBER & FUEL CO.
LANSING: GUSTAV BOCK HARDWARE
LIBERTYVILLE: WOOLF DISTRIBUTING CO.
LOMBARD: WESTMORE SUPPLY CO., Westmore Ave. & C.A.&E.R.R.
LONG LAKE: LONG LAKE LUMBER CO.
MAYWOOD: ROBERTSON & COMPANY, 904 S. Fifth Ave.
MELROSE PARK: MELROSE PARK PAINT & WALLPAPER CO., 146 Broadway; WALLACE FURNITURE & APPLIANCE CO., 107 Broadway
MUNDELEIN: COLLINS LUMBER CO.
NAPERVILLE: OLIVER J. BEIDELMAN, 239 S. Washington St.
NORTHBROOK: RUGAN STORE, 1920 Sherman Ave.
OAK PARK: WARNER PAINT CO., 1036 Lake St.
PARK RIDGE: BACHMANN'S HARDWARE & PAINT, 112 Prospect Ave.
RAVINIA: HUSENETTER HARDWARE STORE, 389 Roger Williams
ROUND LAKE: CHAS. HARBAUGH LUMBER CO.
ST. CHARLES: GEO. A. ESSIG HARDWARE CO., 113 W. Main St.; ST. CHARLES LUMBER & FUEL CO., 123 S. First St.
WARRENVILLE: HOME LUMBER & COAL CO.
WAUCONDA: PERKINS LUMBER & FUEL CO.
WAUKEGAN: W. H. LARSEN PAINT STORE, 120 N. Genesee
WHEATON: CARLSON & CO., 121 E. Front St.
WILMETTE: HOFFMANN BROTHERS
WINNETKA: E. B. TAYLOR HARDWARE CO., 546 Green Bay Rd.
WOODSTOCK: BELCHER & SONS
TWIN LAKES, WISC.: CHAS. HARBAUGH LUMBER CO.

INDIANA:
CROWN POINT: ROOT LUMBER CO.
EAST CHICAGO: MAYNOR PAINT CO., 3824 Main St.; WASHINGTON LBR. & COAL CO., 1109 Columbus Dr.; WISCONSIN LBR. & COAL CO., 4609 Todd Ave.
GARY: CALUMET SASH & DOOR CO., 2051 Adams St.; GARY LUMBER CO., 11th and Madison; GARY PAINT & WALLPAPER CO., 700 Washington St.; GRANT STREET LUMBER & SUPPLY CO., 3883 Grant St.; GLEN PARK LUMBER CO., 4021 Madison St.; INDUSTRIAL LUMBER & SUPPLY COMPANY, 2101 Massachusetts Ave.; RIDGE LUMBER & SUPPLY CO., 100 E. 40th Ave.; ROBINSON HARDWARE CO., 2195 Broadway; B. S. SCHUBERTH, 2599 DeKalb
HAMMOND: P. B. GOOD, INC., 130 Sibley St.; HAMMOND LUMBER CO., 5019 Oakley; E. C. MINAS CO., 460 State St.; STANDARD LUMBER & COAL CO., 412 Vine St.
HIGHLAND: HIGHLAND LUMBER & COAL CO.
INDIANA HARBOR: INDIANA HARBOR LBR. & COAL CO., 3440 Watling St.
NEW CHICAGO: NEW CHICAGO LBR. & COAL CO.
VALPARAISO: SIEVERS CO.
WHITING: WHITING LBR. & COAL CO., 1951 Schrage Ave.

SAVE WHERE SAFETY IS TRADITIONAL

1st

Your savings account is welcome at The First, one of America's old and solid financial institutions. You'll enjoy the convenience of our location, the courtesy of our service and the confidence inspired by our 80-year history of sound banking growth.

The First National Bank of Chicago

Building with Chicago Since 1863

DEARBORN, MONROE AND CLARK STREETS

MEMBER FEDERAL DEPOSIT INSURANCE CORPORATION

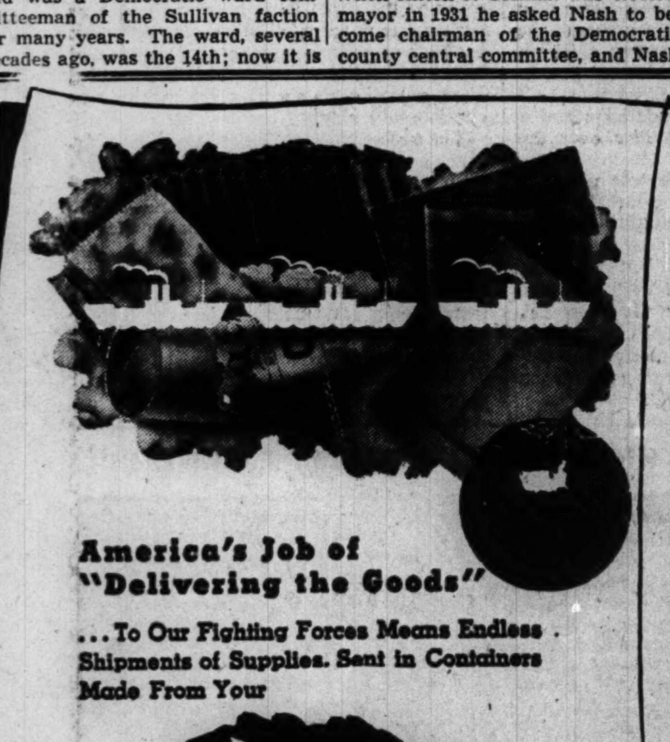

America's Job of "Delivering the Goods"

. . . To Our Fighting Forces Means Endless Shipments of Supplies. Sent in Containers Made From Your

Your Waste Paper Is a Vital War Material. Save It! Don't Destroy It!

Store bags, wrapping paper, boxes, corrugated paper, old newspapers and magazines—all are being used to make overseas containers, bomb bands, blasting kegs, and other essential military equipment. Every scrap you save will be used to help "deliver the goods" to Allied fighters all over the globe. To sell your waste paper, or to give your salvage to charitable or other organizations, call a collector at

State 8787

APPROVED BY WAR PRODUCTION BOARD. PAID FOR BY INDUSTRY

OLD SUNNY BROOK BRAND

KENTUCKY STRAIGHT BOURBON WHISKEY

If your store runs short of Old Sunny Brook, they're bound to get another supply! Keep checking them! And when you again have some Old Sunny Brook, be sure to share it with others!

WAR NOTE: Our distilleries are engaged in the production of alcohol for war purposes. This whiskey comes from reserve stocks.

93 Proof. Also available in Bottled-in-Bond. 100 Proof. GOLD SEAL LIQUORS, Inc. Exclusive Distributors, Chicago, Illinois

[The following editorial appeared originally in the October 1, 1943, issue of The United States News]

And So We Resolve Again---

We have resolved through the Atlantic Charter.

We have resolved through the Mackinac Charter.

We have resolved through the Fulbright resolution.

We have resolved by presidential declaration to establish the "four freedoms"—freedom of speech, freedom of religion, freedom from fear, and freedom from want.

And we have said that there shall be no more war, that aggression shall cease and that righteous nations must band together to enforce the peace by every means at their disposal.

We have resolved again to make a "lasting peace."

But of what avail are these resolutions when the ones we made in the midst of World War I were rendered meaningless after the war?

Anybody drafting a post-war resolution or endeavoring to set up a charter for a world association or organization to maintain peace is respectfully referred to the speeches, resolutions, round-robin petitions, and pledges made by both Republican and Democratic spokesmen in and out of Congress in 1918 and 1919.

Anybody seeking to preserve American sovereignty as against a super-state is respectfully referred to the debates in the Senate preceding the vote on the League of Nations Covenant which was offered as an integral part of the Versailles Treaty.

And anybody wishing to find all the words and the phrases needed to commit the nations of the world—by national or international police force—to respect and preserve the territorial integrity and independence of every country, large and small, need only to read over again Article Ten of that same Covenant of the League of Nations.

We said all that could be said at the end of the last war. We adopted a constitution for the world which had in it every element of moral and physical obligation. The League Covenant remains today as splendid an expression of world idealism and practical collaboration as it was when President Woodrow Wilson submitted it to the Senate in 1919 only to have it rejected by a coalition of Democrats and Republicans though accepted by Britain and France, and, subsequently, by Russia and Germany.

It is not resolutions with high-sounding phrases that we lack.

We need only one word. And that word—translated into actuality—is Character.

Of what avail are resolutions, pledges, promises or virtuous expressions if our elected leaders are not ready as yet to sacrifice the customary political maneuvers of the hour, the personal ambitions, the quest for material gain and the greed for autocratic power which today as yesterday seems to dominate the governments of the principal allies in this war?

We are failing today not in the writing of general resolutions but to be frank about our post-war aims —frank with our own people or with the people of other countries.

Resolutions will not fool anybody—not even the American people who have learned something about foreign policy these last twenty years.

Nor should we be deceived by the cry that America has had no foreign policy for fifty or more years but that the British have had a foreign policy, and that the answer to the world's ills now is a new military and political partnership with Great Britain.

The truth rather is that the American people are not ready to accept imperialism and the British people are not yet ready to abandon imperialism.

We need no written alliance with Britain committing ourselves indefinitely to London's maneuvers in world politics.

We have given ample proof that we stand ready—as we have twice demonstrated—to give our blood to preserve the English-speaking civilization and culture as against militarism and tyranny and dictatorship.

We have gone to war twice now to try to make the world safe for democracy—safe for representative government, safe for nations to trade with one another in good neighborliness and mutual respect.

But what we have not demonstrated—neither we nor the British Governments of the last two decades —is that we have the Character to carry out our pledges, to make our words come true.

The first prerequisite to the attainment of Character is fundamental honesty. We must not only be honest with other peoples but honest with ourselves.

Why, for instance, do we persist in telling our own people that the League of Nations Covenant was a failure when it wasn't this document or its resolutions or provisions that failed, but the governments which, due to politics and pacifism at home, refused to support that League—we being the principal shirkers?

Why do we tell our own youth that the trouble last time was that we didn't march to Berlin in 1918, that we didn't drive home the lessons of defeat?

Is that honest?

For anyone who will take the trouble to go back to the files of our newspapers in 1918 will discover that the German Navy was completely defeated and what remained of it was ordered surrendered under the terms of the Armistice. It will be found, moreover, that the German Army was completely demobilized, and Germany was disarmed—forbidden to build big warships or war planes or submarines or to raise armies. A small police force of 100,000 men was all that was permitted Germany, and provision was made for an international commission—on which Britain and France were represented—to inspect and make public reports.

We also declared to the whole world the guilt of the German leaders and wrote this into the Versailles Treaty where all could read it.

These were the words. But what action did we fail to take to make the words mean what they said?

We—that is, the Allies—imposed an impossible reparations burden which the German people could not pay, France took all the raw materials she could extract from Germany as "payment in kind," and we left the struggling republic a ready victim of economic anarchy and chaos so that by 1923 Germany went through her terrible inflation—bankruptcy affecting the assets of 80,000,000 persons.

That was the year Hitlerism won its first victory—not in 1933 when Hitler, as a symbol of a nation's desperate groping for economic equilibrium, assumed actual control. The German people had sunk to the lowest point in economic suffering. Any leader who promised any relief thereafter was welcomed.

And as Hitler saw that Germany needed more territory, needed areas from which raw materials could be stolen, the British and French Governments sat idly by and let him build up a war machine. From 1933 to 1939—during six whole years of Hitler's regime—what did Britain and France and America do? What was behind the failure of Britain and France to see what was happening under their noses? They were close by—after all, we were 3,000 miles away.

Did the British and French resume the building of their own armament so as to enforce the terms of the Versailles Treaty? Did they stop Hitler when he marched into the Rhineland? Or did the British conservatives, anxious to preserve their capital and their trade, join with the British pacifists in ignoring the threat to the world of a new aggressor? Wasn't selfish materialism more important then to the British and to ourselves? Didn't we by action of both houses of Congress in 1935 pass a law, signed by President Roosevelt—just before his second election—which barred the weak democracies from getting arms from our shores? Of what avail are resolutions about world peace when, after winning a great war and disarming the enemy, the same victorious conquerors allow their military forces to disintegrate and refuse to allow their arsenals to be used to meet the threats of tyrants wherever they arise?

Was the British foreign policy in respect to Italian aggression in Ethiopia, in respect to Japanese aggression in Manchuria, in respect to the noble efforts of the loyalists in Spain, a foreign policy which thoughtful Americans approved then or now? Are we asked to accept that kind of Character-less behavior as the basis for a future alliance?

There were in Britain then, as there are today, men of Character who cried out at this chauvinism, who begged for a different distribution of economic resources in the post-war world of the '20's, for a peace built not on hate or revenge but on the Ten Commandments and the Golden Rule—based on tolerance, mutual respect, unselfishness and honesty.

We do not need more resolutions. We need humbleness, penitence, re-examination of our true motives, and the courage to rehabilitate the conquered as well as to restrain the conquerors.

We need, in brief, a dedication to spiritual values and a commitment not just to the words or rituals but to the actual practice of a Christian philosophy.

For the key to Character is to be found in confession of error and re-appraisal of our inner purposes and not in denunciations or hypocritical phrases.

We must honestly recognize that neither we nor the British nor the Russians are the sole proprietors of this world but merely temporary trustees obedient to the will of God. He created human beings everywhere equal—not to live under master rulers or a system of vested privileges. He gave to all persons irrespective of creed or color the right to enjoy freedom of opportunity—the inalienable right to life, liberty and the pursuit of happiness.

The Covenant of the League of Nations still lives. It is built into the existing treaty structure of 44 nations. Let the United States ratify that Covenant and pray God to give us the will and the courage to make it at last an effective instrument of international cooperation. For by its provisions, special alliances are expressly forbidden and, instead, the member nations are equally obligated to use all their force and resources as against aggressor states —whether members or non-members—to enforce and maintain the peace of the world.

DAVID LAWRENCE, *Editor.*

THE UNITED STATES NEWS

22nd & M Sts., N. W.

WASHINGTON

THE WEEKLY NEWS-MAGAZINE OF NATIONAL AFFAIRS

This advertisement is inserted and paid for by the publishers of The United States News in the interest of public discussion. Reprints may be obtained on request.

Chicago Daily Tribune
THE WORLD'S GREATEST NEWSPAPER
FOUNDED JUNE 10, 1847
18 ★★ THURS., OCT. 7, 1943.
ENTERED AS SECOND CLASS MATTER MAY 14, 1903, AT THE POSTOFFICE AT CHICAGO, ILL., UNDER ACT OF MARCH 3, 1879.

All unsolicited articles, manuscripts, letters, and pictures sent to The Tribune are sent at the owner's risk, and The Tribune company expressly repudiates any liability or responsibility for their safe custody or return.

The entire and absolute freedom of the press is essential to the preservation of government on the basis of a free constitution. —Daniel Webster.

THE OCD IN POLITICS.

The proceedings at the Schurz High school the other evening established the fact that the New Dealers who have always wanted the office of civilian defense to serve them as a propaganda agency have at length approached their goal. They expect the OCD to become a powerful engine in their campaign for the destruction of American independence.

The OCD was created early in the war for the ostensible purpose of instructing the people in the means of protecting themselves from enemy attack if it should come. The organization has done some necessary and useful work and has enlisted a great deal of devoted service in spite of the fact that from the start the top officials in Washington have been typically incompetent New Dealers. After Mayor La Guardia and Mrs. Roosevelt had nearly wrecked the OCD by making it ridiculous, they were thrown out and Dean Landis got the job. It wasn't much of an improvement, but at least this New Deal hack had the sense to give the communities freedom to organize their own activities. In consequence, a great many people were instructed in neighborhood protection during air raids, war gardens were provided, and systematic efforts were made to salvage tin cans and grease.

These were valuable contributions, but as the likelihood of air raids has grown more remote the neighborhood organizations have had a good deal less to do. That gave the internationalists their chance. They would capture these ready-made organizations and use them. And that's exactly what is now under way.

The OCD is to set up neighborhood discussion groups, so-called. That sounds innocent enough. It is the inalienable right of American citizens to meet and discuss public affairs, but it is not the right of a government agency to organize discussion groups, and most particularly it is not the right of the administration to form the opinions of the American people. Either the government is the servant of the people or its master. In the American theory it is the servant, but thru these discussion groups it intends to become the master.

The scheme is a subtle one. The internationalists know that the OCD is widely regarded by the people as a patriotic institution. The New Dealers hope to convert that good name to their own uses. They think they can wrap their internationalism in the American flag and thus make it acceptable to a people who instinctively and rightly abhor it.

And so they get a professor to assert that "if we want world security we must give up some of our national independence." That was to show the OCD leaders how public questions are to be discussed. The people are to be subtly encouraged to think that the loss of independence is no loss at all. They were expected not to realize that the loss of independence means that we are to engage in any wars that may come along whether our people want to do so or not, and whether justice is on the side we shall be forced to take or not. "The important word in the American political vocabulary is not 'American'; the important word is 'humanitarian'." So he puts its subtly, to conceal the fact that the control of our economy, our wealth, and our man power is to be taken from us and given to a world of nations filled with envy of the leadership we have attained.

It is to be hoped that the OCD will not allow itself to be converted into another OWI for the spread of official fourth-term propaganda. It would be a sad ending for an organization whose members have just reason to be proud of a record of patriotic service in an hour of national peril.

LABOR'S OPPORTUNITY.

The American Federation of Labor convention in Boston is considering a proposal by the teamsters' union to assign to the heads of the AFL the duty of auditing the books of affiliated unions.

This idea is sound. The AFL has refrained thruout the years from interfering with the affairs of its affiliated locals and internationals. It believes that the individual organizations should remain in independent control of their rights and destinies, and for much the most part this confidence has been merited, but if the AFL is to be anything more than a debating society, it must assume the responsibility of divorcing larceny, extortion, racketeering, pandering, political corruption, and other common crimes from union labor.

Public opinion has long demanded that some control be placed over union funds. Nobody has any objection to union organizations having money, or to the fact that many locals and internationals are truly wealthy. It is the amount of union money that finds its way into the hands of criminals and finances crime and political corruption that angers the nation. These funds are the tribute of the working man and he has the right to demand that they be used at least in legal channels if not for his direct benefit.

Honest and farsighted labor leaders have the opportunity now to halt the work of the criminals and to sweep them out of their house. If union treasuries are not audited voluntarily and taken from the control of the unscrupulous bosses by the unions themselves, the government may be called upon to do the job.

By deciding to do the auditing itself, the AFL will keep union labor within the realm of free enterprise, where it belongs. Labor leaders are well acquainted with government control, restraint, and regimentation by this time. They must see the dangers that lie ahead of their movement when a federal administration as dictatorial as the one now in power steps in to take over their treasuries.

THE FIRST AIRPLANE.

There appears to be a strong possibility that the first airplane in which man made controled flight thru the air will be returned to the United States after the war. The plane is the property of Orville Wright, the surviving member of the two Wright brothers of Ohio, who designed it, built it, and flew it for the first time nearly 40 years ago at Kittyhawk, N. C.

This plane might never have gone to England had not the Smithsonian institution declined to recognize the Wright brothers as the true inventors of the airplane. The Wright brothers took this as a reflection upon their work and honesty and the first airplane found its way on loan to the South Kensington museum in London, where it has rested for the last 20 years. It is now buried deep underground, with other British treasures, safe from German bombs.

The famous little airplane can be brought back to the United States on Orville Wright's request, since it remains his property, but Mr. Wright has said that he will make no decision about its disposition until after the war. Its return, needless to say, would be welcomed by every American.

Chicago can offer the Wright plane the most fitting, the most useful, and the most honored resting place anywhere in the nation at the Museum of Science and Industry founded by Julius Rosenwald. The Smithsonian institution lost it once, and there is no reason why that museum should be allowed to regain such a prize after allowing it to go out of the United States, or why any eastern seaboard institution should have it.

The Chicago museum offers the best facilities for exhibition of the Wright plane because it has one of the largest and most complete collections of aircraft, models, engines, and the paraphernalia of flying to be found anywhere in America.

The Wrights lived and conceived their idea of flight in the middle west and the symbol of their achievement should be returned to the middle west.

THE WAR CRIMINALS.

The manner in which the Italian population has received American troops in the islands and on the mainland is indicative of several things. For good reasons America, even as an enemy, was liked by the Italian people whereas their alliance with Germany was an unnatural one, both temperamentally and historically, and no amount of Mussolini's balcony talking could put a good face upon it.

Italian ties with the United States have been intimate and the Italians have regarded our part of the new world as the promised land. Thousands of Italians have family connections here and many American soldiers with Italian names walked right back into the family circle. The Germans were overbearing when Italy was trying to fight with them and as soon as Mussolini was overthrown and Italy forced out of the war the Nazis became brutal.

The result was the release of a fierce surge of hatred against the German, now an invader, and altho Italian resistance of the oppressor has not been effective the people present the spectacle of a nation rejoicing as ostensibly enemy troops occupy their territory.

We have seen these evidences of reaction against German control in Europe more plainly in Italy than anywhere else because our men are in the country and our reporters are free to describe the enthusiasm with which the people greet the new invasion. They were sick of Mussolini, they were sick of fascism, and they were sick of war. The whole Fascist regime was an artificiality for which whipped up sentiments could be displayed on great occasions but the falsity of the whole business is now quite apparent.

Italy, having suffered less from the German taskmaster than countries which have been under him three years and more, is evidence of what exists in the still more oppressed lands. The hatreds of this war will be long in dying out. People forget when their pain has ceased but the German tyranny probably will leave memories and animosities that will be passed on from father to son. The peace, when it comes, must reckon with these probabilities. The spirit of revenge will be high in Europe when it is safe to display it.

And our feeling regarding the Japanese, altho the only place we had to submit to them was in the Philippines, is far more intense than any hatred which exists in Europe for the Germans. We feel that we are dealing with a class of Japanese which cannot be permitted to exist. From the emperor down to the subordinate military officers who have been guilty of indescribable crimes against humanity, there must be a punishment which will leave no trace of the barbarism and cruelty deliberately fostered by the government itself.

If these unspeakable savages, seeing defeat approaching, apply the codes they cultivate and take their own lives, they will cheat American justice of what it would claim as its due. If the suicides are inclusive enough, the results will be obtained. We should prefer to confront these men with their crimes before tribunals established to see that they receive their punishment.

If the entire military caste of Japan headed by Hirohito and the responsible civilian authorities follow the example of the trapped Japanese garrison on Attu, our tribunals will be robbed of their chance to do the act of retributive justice which the civilized world would indorse as the just and necessary conclusion of an insensate war provoked by barbarians with a false coat of civilization and conducted by them with unforgivable brutality.

Test Your Horse Sense

By George W. Crane

Select the answers which you consider best. The last problem counts five points. Then look for the correct answers on page 29.

1. Which one of these is derived from petroleum?
Benzine Benzol Benzoic acid Benzoin.
2. Which one of these sports should make one think of a precious jewel?
Football Tennis Basketball Baseball.
3. Which one of the following is called the "Eternal City"?
London Paris Rome Athens.
4. The olfactory nerves would be stimulated by which one of these?
Church bell Sandpaper Rainbow Gardenia.
5. Which one of the following metals has the lowest melting point?
Copper Aluminum Lead Steel.
6. This is a problem in visual imagination, so do not use pencil or paper to solve it. Imagine a pyramid made of baseballs where the bottom layer has five balls per side, as in the sketch herewith. How many balls will the pyramid contain?

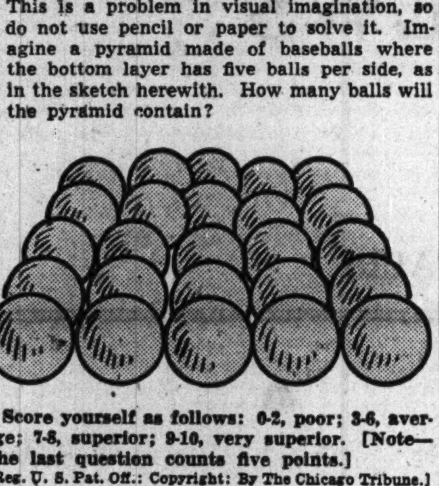

Score yourself as follows: 0-2, poor; 3-6, average; 7-8, superior; 9-10, very superior. [Note—The last question counts five points.]

[Reg. U. S. Pat. Off.: Copyright: By The Chicago Tribune.]

A LINE O' TYPE OR TWO

Hew to the Line, let the quips fall where they may.

Reg. U. S. Pat. Office

JUST ANOTHER ISLAND.

Kos or Cos, an Italian island possession off the coast of Asia Minor, has been figuring in the war news of late, but nothing has been said about its record. Be advised, therefore, that whenever you seek a physician you are, in spirit, a pilgrim to the ancient Greek temple that used to be the pride of Kos—the birthplace of the art of healing and site of the first medical school in European history.

* * *

The cult of Aesculapius, whose wand with entwined serpents is the emblem of the army medical corps, throve on this island. He was a legendary figure, believed to be a son of Apollo, and the old Greeks accorded him divine honors. He had two sons who were army physicians, and their descendants formed a caste of priests devoted to the study and practice of medicine.

* * *

These Asclepiadae, as they were called, had two great temples, at Kos and Cnidus. Among the alumni of their school at Kos was Hippocrates, a historical character, father of the medical profession. The writings attributed to him contain the celebrated oath which is taken by every fledgling doctor.

* * *

The site of this medical school has been ascertained and excavated. It is about two miles from the island's principal city. It was quite a cluster of temples and auxiliary buildings, and contained a medicinal spring.

* * *

Other famous citizens of Kos, in its ancient Greek period, were Apelles, who painted grapes so true to nature that birds came to pick at them, and Theocritus, the poet of Sicilian shepherds and landscapes. . . . Incidentally, the island has another and slightly comic name: Stanko.

—‡—

A TOUCH OF NOSTALGIA.

O, how we laughed at you in days of yore!
We scoffed at your insinuating ways.
But now, alas, you come to us no more;
How dumb we were in those regretted days!
We sneered because you oft appeared unbid,
And would not go unless propelled by force;
Rebuffs and even open insults slid
Right off your hide. And now, come on, Remorse!
For to our lives you brought a certain ease,
A comfort too familiar to be seen;
When most offensive you meant but to please,
To help mankind (and fill your purse, I ween).
We call to you in voices spent with pain:
Dear Fuller brush man, please come back again!

Gaycelle.

—‡—

In Praise of the Abused Rabbit.

A rabbit has everything.

First, he is a rabbit, and second, he has no desire to be anything but a rabbit. He sits around all day and eats greeneries and has no ambition except to see how many little rabbits he can sire. He eats up your war garden? Pshaw! He's a rabbit and he is hungry. Besides, what is the purpose of a war garden? It is to provide food. Too bad if a rabbit beats you to it!

A rabbit does not worry about what he is going to be when he grows up. He knows what he will be when he grows up. He will be a rabbit. That is why a rabbit has such a bland and openly innocent expression. He does not worry.

If a rabbit wants a place to live he digs a hole in the ground or in a rotted tree stump and sits there, peeking out, looking cute and contented. He would not dream of moving in with people. In fact, when he sees people coming he runs. This does not mean he is afraid. It simply means he is class conscious, and his class is rabbits.

Where did the silly superstition begin that rabbits are cowardly? They are very brave. They do not sit in their little dugouts all day, do they? No, they go out and forage around. They are hungry. It doesn't take them all day to fill their little tummies, does it? No, they're just nosy, and brave.

A rabbit would not write for the Line.

Roy Engel.

—‡—

BLACK GRAPE DAYS.

The grapes are black against a pale gold dune,
Tree-swallows dot the wires with rime and rune.
October came. Each late migrating bird
Is flitting thru the branches: we have heard
The vireos' thin chirping, high in trees,
As if they tuned their notes to fit the breeze.
The beach-grass draws wide circles in the sand,
Wild cherries hold their treasures in each hand.
Gay bittersweet is bright beyond the trail.
The lake has blossomed with a single sail.
The wind is freshening—I climb the hill;
A hint of frost to come gives added chill.

What golden days—the dune, the moon, and you!
When birds go winging south, my thoughts fly, too!

Clara Edmunds-Hemingway.

—‡—

Just Another Epidemic.

Several doctors had been in consultation for days attempting to diagnose a strange malady which caused the patient's head to shake continually from side to side. Just as they were about to give up hope a young doctor shouted: "Gentlemen, I have a suggestion," and added: "Let us question the patient." The medicos looked at each other as if to say, "Why the Gen. Sherman's definition of war didn't we think of that?"

Turning to the patient the young man asked: "What is your occupation?"

The voice of the "shaking head" vibrated like a bridegroom's "I do" as he answered:

"I'm—a—retail—sales person!"

W. L. Hudson.

—‡—

THE DUSK FALLS SWIFTLY.

The autumn dusk falls swiftly
On forests, red and gold,
Lest beauty's flaming bounty
Be more than hearts may hold.

The peace shall come as swiftly
To heal the long day's care,
For He who gave us sunset
Has heard each mother's prayer.

Quizzicuss.

—‡—

To a customer who viewed the dinner menu with alarm the waitress said sympathetically: "Yes, it ain't been the same since before the duration."

Norris.

—‡—

Now is the time when Chicago can boast about its climate without hearing any sneers from Los Angeles.

CHARLES COLLINS.

How to Keep Well

By Dr. Irving S. Cutter

To the limit of space, questions pertaining to the prevention of disease will be answered. Personal replies will be made under proper limitations, when return stamped envelope is inclosed. Dr. Cutter will not make diagnoses or prescribe for individual diseases.

[Copyright: 1943: By The Chicago Tribune.]

CORNS ARE NATURE'S PROTESTS.

SUFFERING brought on by corns is out of all proportion to the size and character of the lesions. These insignificant overgrowths are responsible for a large amount of disability and the accompanying pain may disturb health—and the disposition.

Why do they arise? Because of pressure, which is usually intermittent, the epidermis takes on a hornlike character. Whenever friction is applied to the skin, the cells harden in self-defense and the resulting tumor—designed to protect the soft areas beneath—will require more room. In consequence, discomfort will increase unless a larger shoe is provided. Real relief comes only with the removal of the offending protuberance.

The toes are afflicted particularly because they are possessed of a thin cuticle which is close to the underlying bone. In walking, we use these structures to aid us in pursuing a given direction. Thus, as they are bent [flexed], the joints become prominent and are crowded against footgear which may be quite too snug.

The development of one of these "bumps" follows a natural sequence. First, there is swelling and inflammation, the result of any type of injury. Occasionally a blister will be produced but the usual course of events is characterized by the heaping up of outer cells which accompany congestion. The typical "thorn in the flesh" tapers down to a point which presses upon the sensitive regions beneath. The affair may be likened to a short, round-headed nail.

These annoyances are more likely to attack those of advancing years altho a badly fitting foot covering may be causative at any age. If the bones of the foot become deformed, as from arthritis, new pressure points will appear which nature will endeavor to protect.

A curious fact has to do with sensitivity. Corns will ache at intervals even tho the feet are bare and, with many, weather changes can be predicted. No clear cut explanation has been offered for this phenomenon, other than variations in atmospheric pressure.

Prevention consists in wearing sensible shoes. Style must give way to comfort. Sometimes stockings are at fault if they are too long and fold over at the toes. Thick seams likewise will need to be avoided.

All too often, growing children are obliged to wear oxfords which do not provide room for growth. In this connection, we must recall that a sandal which is too large is just as bad as one that is too small. In other words, friction may be increased. With one who is afflicted generously, it is always well to investigate posture and the contour of the extremity, as an easily corrected deformity may exist.

Most chiropodists prefer to dissect the offender free from the healthy surrounding skin. The central nucleus must be eliminated. There are many softening chemicals. The most popular is salicylic acid, which may be combined with a local anesthetic. But this at best gives only temporary ease and unless complete excision is accomplished and the cause removed, recurrence is the rule. Strict asepsis should be employed. Home trimming is dangerous and is rarely advised.

LIQUOR AND CONVULSIONS.

Mrs. A. S. writes: Whenever my son overindulges in alcoholic beverages, he has a convulsion. What can be done for him?

REPLY.

He needs help and that at once. First of all, he must learn to control his appetite. Second, he must place himself in the hands of a skilled neurologist, as an out-of-balance nervous system must be brought under control.

BLOOD CHECK.

M. L. writes: How is a Wassermann given?

REPLY.

A specimen of blood is withdrawn from a vein under sterile precautions. It is then sent to the laboratory, where numerous tests are applied. The procedure is too detailed to be described in a few lines. If the technician is highly skilled, the findings are accurate.

HANDICAP.

A. D. writes: What causes my hands to perspire when holding hands with some one as in dancing?

REPLY.

Your hands share your enthusiasm. Due to the exercise, the capillaries dilate and your sweat glands work overtime.

GETTING THERE.

Mrs. C. B. writes: What are the symptoms of near change of life?

REPLY.

Like a near miss, little harm ensues. With advancing years, however, a vigorous attack may be encountered with heat flashes, etc.

Test Your Facts Answers

Here are the correct answers to today's "Test Your Facts" questions:

1. [a] Samuel Coleridge.
2. [a] Five-eighths of a mile.
3. [a] Central Asia.
4. [b] Ampere.

ANOTHER FORTRESS WITHOUT A ROOF

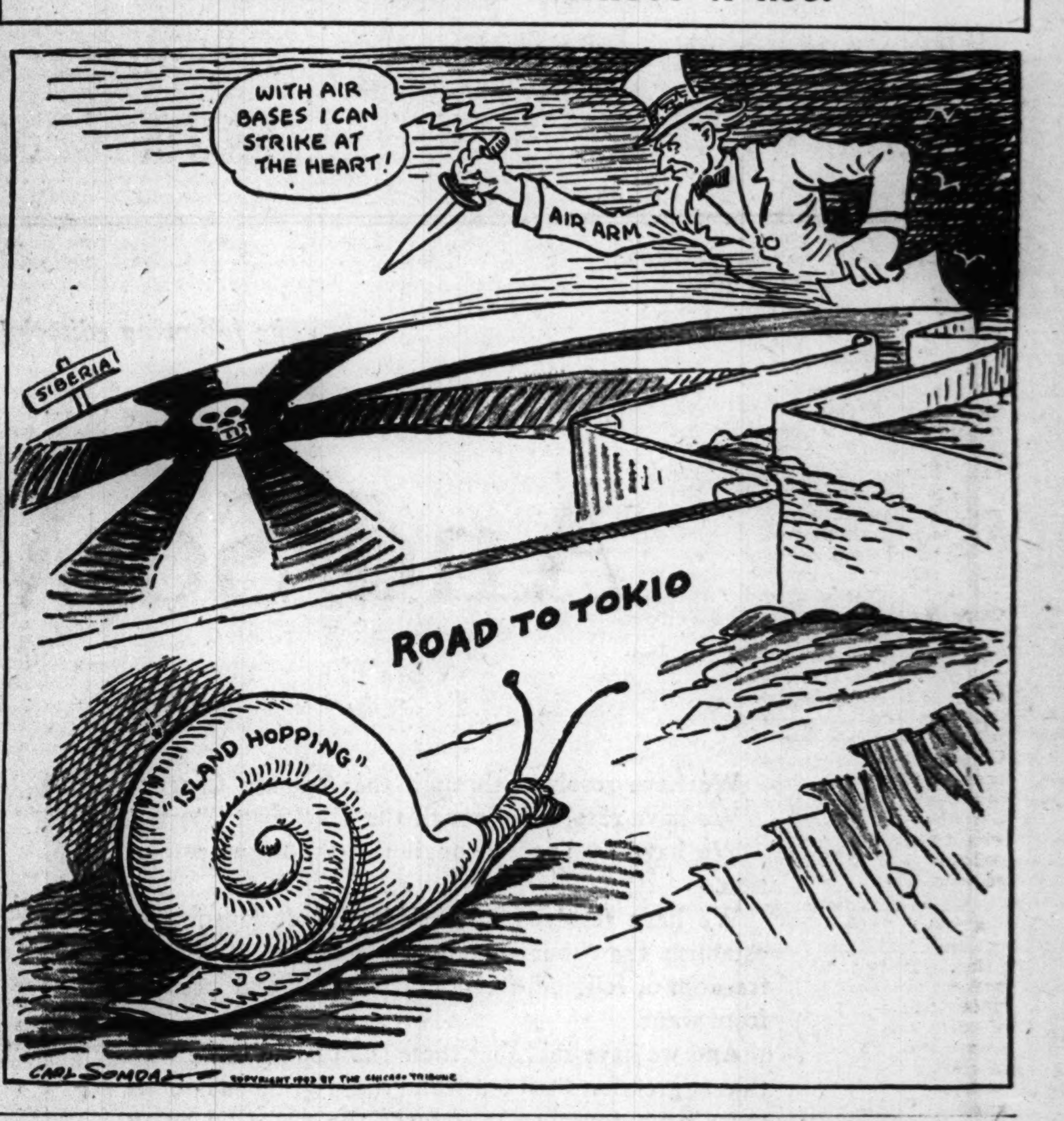

Front Views & Profiles

By MARCIA WINN

Monocle Bill.

[News item: The British admiralty announces that seamen now may wear monocles.]

That nautical squint
In my face of flint
Is scarcely astigmatic.
A monocled, binnacled barnacle, I
Squint to hold a glass over my sty:
I'm Monocle Bill the sailor!
A binnacle barnacle astronomical
Monocle Bill the sailor.
[Blow the man down, boys!
But watch out for his eye.]

I fight no fights,
I break no lights,
I'm rarely even jocular.
At oaths I wince,
My feet, they mince,
I'm really just monocular.
I'm that binnacled, barnacled, quite unchronicled
Monocle Bill the thailor.
[Put that monocle down, son!
Put that monocle down.]

Sailors once had
A daily chore
Of polishing the handle on the big brass door;
But this is deemed
Unsuitable
For any able seaman with a monocle.
I'm a binnacle, barnacle, man canonical
Monocle Bill the sailor.
[Bring up the polish, boys,
Me monocle's quite dusty.]

At warfare, once
A manly art,
I snap my fingers when the cannons start.
For this is now
Impracticable
For every sterling sailor with a monocle.
I'm that binnacle, barnacle, man indomitable
Monocle Bill the sailor.
[Beg pardon, sir, excuse the wink,
Me monocle's in me eye.]

Say That Again.

Excerpt from "Dragonwyck" by Anya Seton in the October issue of the Ladies' Home Journal:

"*How short he is,* thought Miranda, surprised. She had come to judge all masculine appearance by the standard of Nicholas' classically etched features. . . ."

Patriot.

Mac-R-Thur, the pert, friendly Scottie that won second prize in his class at the dog show Sunday, sat in his stall at the arena vibrating with interest in the passing dogs and people. His owner had written under his name and second prize ribbon: "Willing to be second just so we win this war."

Public Schooling.

From a fifth grade teacher in Van Wert, O., comes a little q. and a. on current history which took place in her class last week:

Teacher: And who is the President of the United States?

Pupil [His age, 10, precluded error]: Roosevelt.

Teacher: And who is the Vice President?

Pupil [in split second response]: Churchill.

Teacher: No.

Pupil: Willkie.

Teacher: No.

Pupil: *Not* Wallace?

Add Military Customs.

From Anne Targ, a column scout who now lives in Cleveland, comes word of the American boy, Douglas Clark, who recently returned from Alaska. In telling of the dark, gray days that follow gloomily one upon another, he recalled one morning when his company's gruff captain called the boys to order. "ATTTTen-shun!" he barked. As they lined up, he shouted the command which made them all turn and face east. They did so, wondering. The captain's next command was laconic. "Look, fellas," he said amiably. "Sunshine!"

Candor.

Overheard in an elevator:

"When I brushed Joe off for Pete last week, he asked me what Pete had that he didn't, and I told him."

VOICE OF THE PEOPLE

Writers should confine themselves to 200 or 300 words. Give full names and addresses. No manuscripts can be returned. Address Voice of the People, The Tribune.

PHYSICIANS FOR THE ARMY.

Chicago, Oct. 3.—THE TRIBUNE merits the thanks of all citizens for publishing in parallel columns the controversy over the unreasonable drafting of physicians. "The best judges of army-navy medical needs are the army and navy. . . ." That exemplifies the tendency of the military mind toward arrogance and irresponsibility.

The army says it requires 67,000 physicians to care for about 10 million armed persons—about one doctor for every 150 men. These men are congregated in camps near hospitals so that no army physician needs to waste much time in making calls. Even in actual conflict, this proportion of medical to combat personnel would be larger than any army has previously had.

During the past decade, when civilians were still considered able to think without dictates from brass hats and politicians, one physician cared for an average of 1,000 persons. He spent much time in making calls at homes. Yet only a few doctors felt that they were overworked. Those now taking care of 150 of the armed forces should find the job rather easy.

To give the boys adequate medical care is necessary, but the boys and idle physicians would doubtless like to see the folks back home given an even break when it comes to health. Overworked physicians in civilian life are trying to care for 125 million persons among whom are the aged, the young, and the infirm.

L. E. S.

WANTS NO SHACKLES.

Chicago, Oct. 2.—The comments on "capitalism" by E. P. in your paper today are obviously those of a mind misguided by mythical communistic theories or just an absence of plain thought.

To say that capitalism benefited by huge sources of raw materials is in fact trying to make the tail wag the dog. Quite the opposite is true.

Let us not be blinded by communistic utterances or put the shackles on capital. Our nation and our high standard of living was given life by capital and the willingness of those behind it to risk and gamble in the unknown realms of science and industry. The successes have been profitable, and justly so; but deny capital the prospects of these profits and you deny all humankind the fruits of the accomplishments.

R. H. M.

THEY LIKE THE SHOWS.

IN THE SOUTHWEST PACIFIC, Sept. 25.—Somewhere in the South Pacific area you will find hundreds of boys just like me. I'm sure that all the boys will agree with me when I say that our united service organization deserves a plug and a darn good one. My stay in the Pacific was made a lot happier when these U. S. O. shows were moved into our areas to entertain us.

CORP. M. F. ZYGOWICZ.

THE WAY HE HEARD IT.

Chicago, Oct. 2.—Mrs. Roosevelt's concluding line, quoting the marine private, was not told "the way I heard it." She got it right up to that point, for when he yelled: "The hell with Hirohito," and the Japs all jumped up and unisoned: "The hell with Roosevelt," he was asked how come he didn't shoot the Japs, and he replied: "Well, honestly, now, I ask you: How can you shoot men who agree with you?"

ODIN NIELSEN.

A TEACHER DEFENDS HOMEWORK.

Terre Haute, Ind., Sept. 29.—My interest was piqued by a letter which appeared in the Voice of the People signed by a mother to the effect that the young people enrolled in our senior high schools of today are being heavily burdened with the homework assignments given them by their teachers. This she attributed to be one of the reasons why our young people are not returning to their academic endeavors from their summer time employment.

I have taught on the senior high school level for the last two years. I feel concern over the large numbers of young people who have not returned to their studies this fall, but have elected to stay on a job which they held during the summer months. Today, in contrast to times past, a young man or woman who goes forth into society seeking to establish a niche for himself or herself finds that he or she is seriously handicapped unless in the possession of a high school diploma.

Homework was intended for the purpose of serving as an impetus for the student to do a little research so he can learn that little extra something about whatever he happens to be studying at the time. Also so that he may thru the activities of his mind and the silent communication of his homestudy relate that which has gone before him to what is to follow.

We talk about juvenile delinquency and the cost of criminal activities in which young people are engaging. These same young people are not going to have the time nor inclination to participate in such activities if they are occupied in the home in wholesome mental activities.

GERTRUDE CRONIN.

BATTLE RESPITE.

Chicago, Oct. 4.—I believe the article "Home Leaves for Overseas Men Urged" must have gladdened the hearts of many mothers and wives. The senators who returned from their 42,000 mile tour of world battle fronts with this message deserve a great deal of praise. They saw these war weary veterans and know, as we all should know, that if a man has been fortunate enough to endure for a year or more, the hardships and dangers of the jungles and the fevers and sicknesses that go with it, or has braved the icy blasts of other fronts or has guided our ships and planes, he should be returned home before his health has been impaired.

M. C. D.

NO BUCK, NO DOE.

Park Ridge, Ill., Oct. 4.—There being an over abundance of deer, I suggest the government give every hunter three bullets and a bounty of one dollar for a deer. Then, if he misses, he doesn't get the buck.

O. G.

FRIEND OF THE PEOPLE

Letters to this department must be signed with names and addresses of writers.

SUBLETTING.

Chicago, Oct. 3.—[Legal Friend of the People.]—If the manager of an apartment building sublets an apartment, does this action release the original tenant of all obligation under his lease?

W. S.

No, it does not.

TRIBUNE LAW DEPARTMENT.

HOW TO KEEP FROM GROWING OLD

Reprinted from Tribune's collection of Gaar Williams cartoons

FIND 43 WOMEN 'POLICEMEN' IN POLITICAL JOBS

City Pay Roll Shows Only 12 on Civil Service.

City hall records yesterday showed that 43 women were on the pay roll as policewomen, but not under civil service. One of their group, Mrs. Ann Williams, was discharged Tuesday after her name figured in the grand jury investigation of gambling and it was charged that her son, John Williams, operated a gambling house and arranged for the murder of Martin [Sonny Boy] Quirk, agent of the Jack Guzik gambling syndicate.

Mrs. Williams was shown to be the Democratic committeewoman of the 13th ward. Her police activities were said to be few and her political activities many. In the Criminal Court building it was charged that the police rolls contained the names of numerous active Democratic workers or leaders who did little or no work for the police department but were rewarded with jobs for their ward work.

Alderman Admits Situation.

Ald. Matt Porten [34th], chairman of the city council committee on police, admitted that the roll of policewomen was composed of 12 under civil service and more than 40 not under civil service. In these times it is hard to get women, or men, to take civil service examinations, he contended, because either can make more money working in private industry. However, he said he would discuss with his committee the matter of taking policewomen jobs out of politics.

The city council appropriation provides for one policewoman at $3,252 a year to be chief of matrons, and for 60 policewomen with a pay scale as follows: First year, $2,400; second year, $2,532; third year, $2,802. The appropriation also provides for 28 matrons.

The records show that Mary Powers, 1110 Garfield boulevard, which is in the 14th ward, is chief matron, but not under civil service for that position. She is a qualified policewoman on leave to take the better paying job.

Here's Civil Service List.

The policewomen under civil service, wit hthe ward in which each lives, are listed as follows:

Name.	Address.	Ward.
Bowden, Helen,	1104 Belden-av........	44
Doane, Bessie Duffy,	6131 N. Hoyne-av.	50
Geletka, Mary S.,	5629 S. Richmond-st...	15
[She is on an extended furlough.]		
Higgins, Lois L.,	4855 Quincy-st........	30
Hughes, Elizabeth,	4035 West End-av..	30
Hughes, Marie F.,	1122 W. 78th-st.....	18
Oliver, Mollie,	4035 West End-av.......	30
Partner, Bessie McShane,	4151 Byron-st.	39
Quinn, Antoinette,	4110 Oakdale-av.....	35
Reister, Ruth,	5547 Leland-av............	41
Ryan, Frances Gregor,	4408 N. Winchester-av.	47

The dropping of Policewoman Williams left six vacancies on the roster. Under ordinary circumstances, it was said at the city hall, some ward which has no policewoman to help with election work would get representation. Some aldermen said it was intended to have one policewoman from each ward but all Democratic chieftains have not been able to get this bit of patronage.

Not One Is Republican.

Republican aldermen asserted that not one of the policewomen is a Republican. Nearly all were appointed under the present administration or under Mayor Cermak, a Democrat. Many of them failed to pass an examination for policewomen held in 1935 but were retained on the rolls anyway, it was admitted.

Included in the temporary group are the widows of several well known politicians. Policewoman Mae Fox is listed as living at 3459 West 59th place, but her home is said to be at 1659 North Lawler avenue, in the 36th ward. She is a sister of Mrs. Williams.

The 43 temporary policewomen appointed because of political or other considerations, together with the number of the ward in which each lives or votes, are listed as follows:

Name.	Address.	Ward.
Adler, Fay,	3525 W. 15th-st............	24
Amberson, Nellie,	6050 N. Claremont-av.	50
Bennett, Mary,	10712 Avenue E........	10
Biskupski, Josephine,	2862 E. 84th-st...	7
Brichacek, Mary,	2429 S. Christiana-av..	22
Bright, Rachel,	4400 Cottage Grove-av..	3
Burke, Kathryn,	227 E. Delaware-pl....	42
Callahan, Fielda,	7802 Carpenter-st....	18
Caul, Elizabeth,	6243 S. Francisco-av..	15
Champion, Inez,	419 E. 64th-st...	6
Clark, Thelma,	6632 Champlain-av......	6
Collins, Mae,	7508 Halsted-st............	18
Crowe, Marie,	5918 Washington-blvd....	37
Dahlman, Margaret,	4806 Lake Park-av.	4
Davis, Edith L.,	199 Lake Shore-dr......	42
Doyle, Jule,	9521 S. Bell-av..........	19
Flanagan, Anna,	6724 Justine-st.........	16
Foote, Minnie J.,	4341 Calumet-av	3
Fox, Mae,	3459 W. 59th-pl.............	13
Hagen, Marion,	1652 W. 97th-st.........	19
Harris, Dorothy,	1039 Hollywood-av...	49
Hogan, Margaret,	816 Wolfram-st......	46
Huff, Mae,	1330 S. Pulaski-rd..........	23
Jasinski, Helene,	9246 Saginaw-av.....	10
Knapp, Katie,	1722 E. 55th-st...........	5
Knighten, Grace,	3719 Giles-av.........	2
Lagodny, Angela,	1648 W. 18th-st.....	21
Lamberty, Lucille,	1520 W. 51st-st......	14
Lamson, Mary,	2255 Superior-st.........	28
Leahy, Irene,	319 S. Central Park-av...	29
Madden, Lillian,	6547 Drexel-blvd......	6
Murray, Kathryn,	6583 Lakewood-av...	49
O'Keefe, Kathleen,	4000 Washington-bl.	30
Olson, Ingrid M.,	6939 Carpenter-st.....	18
Parker, Mary A.,	1535 Fargo-av.........	49
Perina, Millie,	1816 S. Carpenter-st... ..	21
Reed, Mary,	1606 N. Monitor-av........	36
Saunders, Lillian,	5339 Calumet-av.....	3
Sheeran, Catherine,	6431 Greenview-av..	49
Skala, Anna,	2216 Millard-av..........	22
Speelman, Alida,	2223 Washburne-av...	25
Sullivan, Helen,	125 S. Austin-blvd.....	37
Tedell, Dorothy,	341 W. 72d-st.........	17

Negroes are represented by Policewomen Bright, Champion, Clark, Foote, Knighten, and Saunders. One comes from the 2d ward, of which Edward M. Sneed is the Democratic committeeman; three are charged to the 3d ward of which County Commissioner Edward M. Sneed is Democratic boss; and two are from the 6th ward, which is represented in the Democratic committee by Sanitary District Trustee James M. Whalen. He also sponsored the appointment of Policewoman Madden.

Three temporary policewomen are also charged to the 19th ward of which State Sen. John M. Lee is the Kelly-Nash leader; three come from the 22d ward which is represented by Superior Court Clerk Henry Sonnenschein.

[ADVERTISMENT]

Gas on Stomach

Relieved in 5 minutes or double your money back

When excess stomach acid causes painful, suffocating gas, sour stomach and heartburn, doctors usually prescribe the fastest-acting medicines known for symptomatic relief—medicines like those in Bell-ans Tablets. No laxative. Bell-ans brings comfort in a jiffy or double your money back on return of bottle to us. 25c at all druggists.

The Inquiring Camera Girl

BY FREIDA ZYLSTRA.

[The Tribune will pay $5 for each interesting question submitted by a reader and used by The Tribune. Today's question was submitted by Helen O'Hara, 331 South Richmond street.]

THE QUESTION.

Did you ever have an unfortunate experience with a borrowed article?

WHERE ASKED.

55th street and Hyde Park boulevard.

THE ANSWERS.

Lillian Dixon, practical nurse, 4800 Lake Park avenue—Nothing ever seems to happen to my umbrellas, but my luck with borrowed ones hasn't been so good. The first one I borrowed I left at the office and never saw it again. A gust of wind tore the fabric off the second one.

Yvonne Redding, model, 7327 North Paulina street—I borrowed a friend's car to go on an errand. On my way back I demolished the better half of a lamp post and banged up the fenders and bumpers. Luckily the car was insured, but I've decided I'm never going to drive a car belonging to some one else.

Mary Jane Redman, student, East Alton, Ill.—I borrowed two beautiful suitcases from a friend, packed them full of my very best clothes and went to the station. I set them down for a few minutes, and the next thing I knew one of them was gone. Naturally I felt worse about losing her luggage than I did about losing my things.

Mrs. T. H. Murphy, housewife, Seattle, Wash.—My husband and I had had several snapshots taken with my friend and her husband. She valued the negatives very much because her husband was overseas. I wanted to borrow them long enough to have some extra prints made and I lost them.

Helen Walsh, student, 3148 Monroe street—My friend insisted that I wear her mother's pearls with my new formal. As I was dancing they caught on the insigne of my partner's uniform and broke. The pearls went bouncing all over the floor and down ventilators and stairs. I lost many of them.

Anita Strobot, 6106 Ellis avenue—When I was ready to return the dress I had borrowed I noticed a bad spot on the front of it. I tried to remove it, but by mistake I used a bleach instead of a cleaner. Then it was really ruined. Imagine how I felt when the owner told me the spot was there before I borrowed it.

BUYS A STOLEN BIKE; FINANCIER TO FACE COURT

Alfred F. Frieder, 51 years old, owner of the Astra hotel at 5326 Winthrop avenue, and vice president and treasurer of the First United Finance corporation, 9 West Washington street, will appear in Town Hall police court today on a charge growing out of his purchase of a stolen bicycle for $22.

Lawrence Johnson, 17, of 1453 Foster avenue, whose bicycle was stolen at Senn High school two weeks ago, recognized the bicycle Tuesday at a filling station, altho it had been repainted. He saw Frieder ride it away.

Frieder said he purchased the bicycle from Michael Dizzilura, 16, of 1250 Montrose avenue. Dizzilura said he got the bicycle from a boy he knows only as Dave. Frieder was booked on a charge of receiving stolen property of a value of less than $14, which made the charge a misdemeanor and permitted his release on $50 bail.

Lake, McHenry Counties Put in New WMC District

As part of its decentralization program the war man power commission yesterday announced that Lake and McHenry counties had been added to its Rockford-Freeport area, under Joseph Cronin, special representative of the area.

FBI AGENT TELLS OF DISBELIEF IN NAZI GOLD PLOT

No Sales, No U-Boats, No Facts, He Admits.

Martin W. Lewis, an agent of the federal bureau of investigation, testified before Judge John P. Barnes in federal District court yesterday that in his opinion a reported plot to sell gold to Nazi agents, for which three persons are on trial, was "pure fabrication."

He made the statement under cross-examination by Mal Coghlan, attorney for Elbridge Gerry Bates, one of the defendants. The others on trial, charged with violation of the trading with the enemy act, are Kurt Erich Schimkus, 37, of 14139 South Western avenue, Blue Island, and Frank S. Smith, 51, owner of the Perfection Furniture company, 2267 Clybourn avenue.

Lewis trailed Bates and Harry A. Schaetzel, a secret service agent posing as a miner with gold to sell, to New York in November of 1942. Bates claimed to have contact with German agents to be set ashore from a submarine off the coast of Massachusetts.

Espionage Suspected.

Lewis, it was explained in previous testimony, entered the case when Schaetzel, who had made contact with the three defendants, called on the FBI for aid.

Altho Lewis was convinced Bates' story was pure fiction, he said, the investigation continued because of the possibility that espionage might be involved.

"At no time, so far as you know, was any gold sold?" Coghlan asked Lewis.

"That is true."

"How about the submarine? Was there any truth in that story as far as you know?"

"No."

"How about the story of enemy agents buying this gold?"

"In my estimation, there was nothing to it."

"Then you can find no basis in fact for any of the wild statements made here?"

"That is true."

$250,000 Gold Offer Told.

Lewis told of eavesdropping from an adjoining room in the Morrison hotel while Schaetzel pretended to arrange to supply $250,000 worth of gold for export to Germany thru Schimkus. Thru an opening pried in the connecting door between the two rooms, Lewis said, he heard and saw Bates introduce Schimkus to Schaetzel. Then Bates and Myron Landau of Milwaukee, a government informer, left the room and Schaetzel asked:

"How much gold can you people take?"

"Small shipments of $35,000 worth each until we reach $250,000," Schimkus answered, Lewis said.

Schaetzel then exhibited as samples three gold bars supplied to him by the treasury department, after which Bates and Landau returned, and Schaetzel served drinks, Lewis said.

Toast to Hitler Told.

Schimkus, Lewis testified, raised his glass and said, "Heil Hitler."

Lewis testified that eight days before the meeting in the Morrison hotel, on Dec. 22, 1942, he saw Bates come out of his office at 549 West Randolph street and hand Schimkus, who was in an automobile, an envelope containing gold drillings which had been supplied to Schaetzel for use in the investigation.

MANUFACTURER'S HOME ROBBED.

A burglar took $660 worth of jewelry yesterday from the home of Leo L. Stone, a vice president of the Illinois Watch Case company, Elgin, at 444 Aldine avenue.

Yes!

IN THE LOOP YOU CAN STILL ENJOY A GOOD BUSINESS & SHOPPER'S SPECIAL LUNCHEON REASONABLY PRICED

CLUB LUNCHEON IN THE RATHSKELLER FROM 45c
MAIN DINING ROOM FROM 55c
AIR CONDITIONED

Eitel
HEIDELBERG RESTAURANT
RANDOLPH JUST WEST OF STATE

WE BUY
DIAMONDS
Get Our Prices Before You Sell
FIDELITY
5 South Clark St.
Ground Floor Morrison Hotel Bldg

You've Got the Idea, Chicago-*thanks a lot!*

107 CAB STANDS
24 HOUR SERVICE

CALL
CALUMET 6000

Months ago we suggested group riding to Chicago folks because it saves rubber and gas. Many of our patrons have responded generously and are sharing their cabs with others. We are grateful for this patriotic gesture—besides, it saves them money.

YELLOW CAB

REFUSE TO KILL; BROTHERS GET PRISON TERMS

Robert and Raymond Jasin, 28 and 23 years old, brothers of Polish extraction, were sentenced to prison for three years by Federal Judge Philip L. Sullivan yesterday after they declared that as Bible students they coud not kill their fellow men. They are operating a farm, owned by their parents, near Allegan, Mich., and were given 30 days to dispose of their live stock and harvest their corn.

The brothers, whose family name is Jasinski, were charged with violating the selective service act by refusing to report for induction. They lived at 6419 South Whipple street and registered with local board No. 103, stating that they were conscientious objectors. Robert was classified 1-B and Raymond 4-F.

When called for physical examination they reported to an Allegan board, were both placed in 1-A-O for limited service, and then were reclassified in 1-A. An appeal was denied. Robert told Judge Sullivan, "we don't want combat service because that would mean bloodshed."

SEVEN INDICTED ON CHARGES OF PRE-WAR SPYING

Newark, N. J., Oct. 6 (AP).—A sealed indictment, charging seven naturalized American citizens with pre-war conspiracy to transmit military information to Germany in violation of the espionage act, was opened today in federal District court.

The indictment, returned by the grand jury yesterday, alleged the seven German-Americans conspired between April 1, 1939, and Dec. 6, 1941, to send to Germany documents, code, maps, photographs and other information relating to the national defense. The justice department said two of the seven have been serving in the army.

Three of those named in the indictment were among 29 defendants charged in an indictment returned in the same court yesterday with conspiring to act as Nazi agents without proper notification to the government.

WOMAN INJURED BY STREET CAR.

Mrs. Nora Buckley, 77 years old, 102 South Lavergne avenue, suffered a possible skull fracture last night when she walked into the rear of a Madison street car at Lavergne avenue. She was taken to Loretto hospital.

BANDIT ROUTED BY QUICK WITS AND GUNSHOTS

A Negro who posed as a customer and then tried to hold up the Tower Currency exchange, 423 East 35th street, was routed yesterday and escaped in an exchange of shots with Louis Holtzman, 5240 Sheridan road, the manager, whose quick action saved $3,000 on hand.

When the Negro produced a gun after asking for a $3 money order, Holtzman yelled to the cashier, Mrs Georgia Higgins, to drop to the floor. Both she and Holtzman fell prone, the latter holding the telephone, with which he summoned police.

Then Holtzman pursued the Negro, firing three shots which were returned by the fugitive, but no one was wounded.

Gimbel's RESTAURANT 30 WEST RANDOLPH
Our Complete Luncheons and Dinners Are Still the Greatest Fine Food Values in Chicago

Give Your Grocer His Due

The tea situation has improved but supplies are still restricted, so if you can't always buy Salada Tea in the style or size you like it—package or tea-bags—don't blame your grocer! He is doing the best he can with available supplies.

"SALADA" TEA

THE STORE FOR MEN

MARSHALL FIELD & COMPANY

Washington and Wabash — *Store Hours, 9:45 a.m to 5:45 p.m.*

Teamwork wins battles

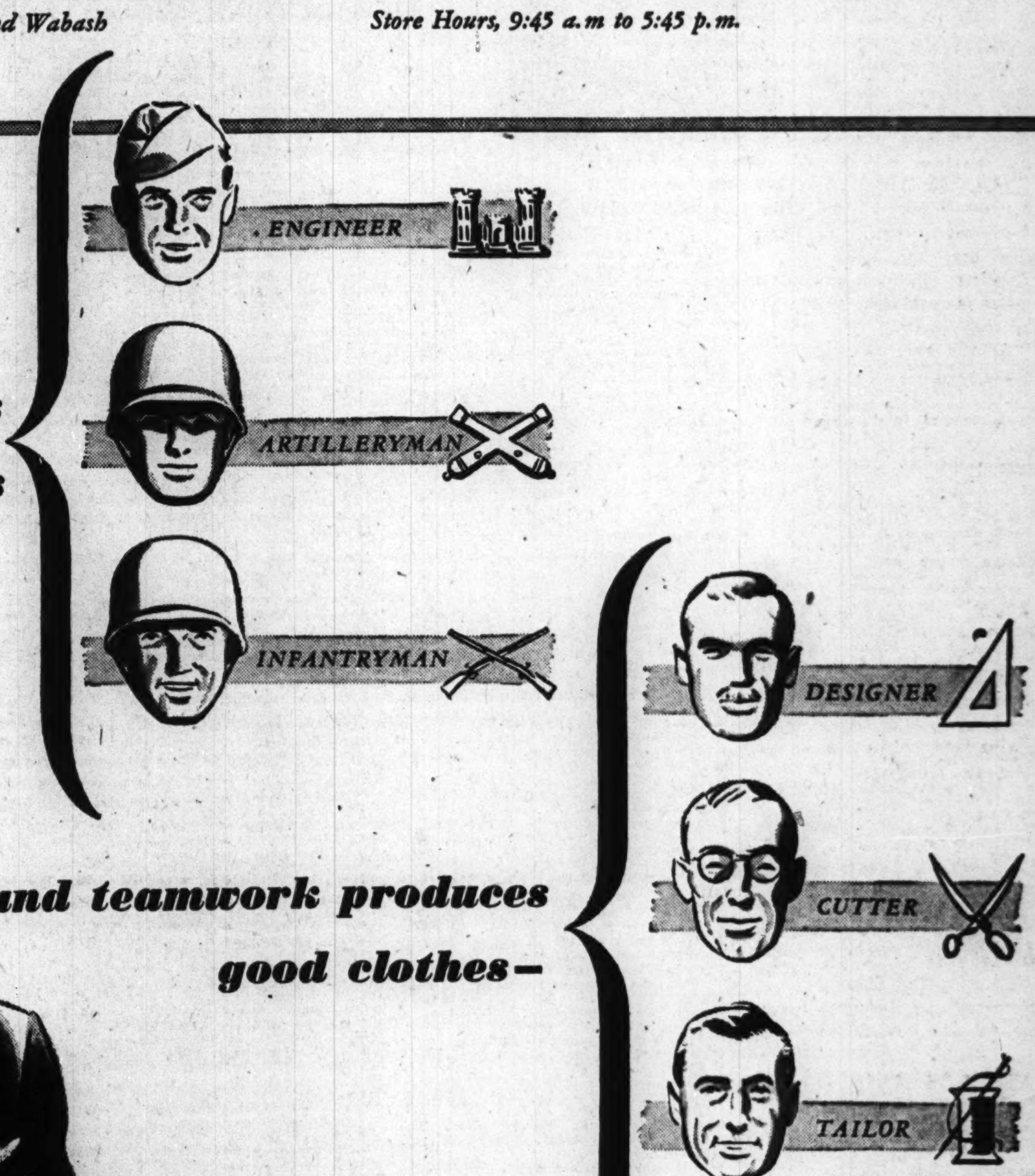

and teamwork produces good clothes—

good clothes like

FIELD-FIFTY SUITS $50

Field-Fifties are hand-tailored by men with great skill who work together as a closely-knit team. Through long experience they're not only adept at their individual jobs—they know how to cooperate. That's why Field-Fifties are celebrated suits. That's why Field-Fifties bring you such great satisfaction.

Field-Fifties are here in choice unfinished and clear-cut worsteds, tweeds, cheviots and flannels. The patterns and colorings are the season's newest. Our wide range of models assures excellence of fit. We invite you to discover the superior qualities of a Field-Fifty.

Third Floor

An amount will be added to quoted prices of all our merchandise to cover additional expense due to the Illinois Retailers' Occupation Tax.

THE STORE FOR MEN—MARSHALL FIELD & COMPANY

Complete Radio Programs and Highlights for Today

CHICAGO FREQUENCIES.

W-G-N—720	WMAQ—670	WJJD—1160
W59C—45.9	WBBM—780	WJOB—1230
W51C—45.1	WAIT—820	WSBC—1240
W67C—46.7	WLS—890	WEDC—1240
W75C—47.5	WENR—890	WCRW—1240
WBEZ—42.5	WAAF—950	WMRO—1280
WIND—560	WCFL—1000	WGES—1390
WILL—580	WMBI—1110	WHFC—1450

MORNING.

[M] indicates MBS, [N] NBC, [C] CBS, and [B] Blue network.

5:30—W-G-N—The Farm hour.
WBBM—Treasury program.
WMAQ—News; The Early Bird.
5:45—WBBM—Farm and Factory hour.
WIND—Poultry School of Air.
6 —W-G-N—Breakfast Time Frolics.
WLS—Farm news program.
WBBM—Paul Gibson program.
WIND, WMAQ—News reports.
WCFL—Come On—Get Up.
WJJD—Breakfast Frolic.
6:15—WLS—Morning Devotions.
WMAQ—Town and Farm program.
WIND—Yawn Patrol program.
6:30—W-G-N—The Farm hour.
WIND—Back to the Bible.
WLS—Victory Farmers on Parade.
WAAF—The Farm Folks' hour.
6:45—WLS—Ervin Lewis, news reports.
WMAQ—Morning Jubilee; news.
7 —W-G-N—Record Reveille.
WMAQ—The Suburban hour.
WJJD—People's Tabernacle.
WCFL—Daily War Journal [B].
WBBM—News of the World [C].
WLS—Alex Dreier, news reports.
WIND—Hour of News.
WAAF—The Victory Special.
WILL—Concert Airs.
7:15—W-G-N—News; Record Reveille.
WBBM—News reports.
WLS—Haven of Rest.
WCFL—Don Artiste, pianist.
7:30—W-G-N—Jolly Joe.
WBBM—The Wishing Well.
WJJD—Farm news.
WAIT—Heaven and Home hour.
WCFL—Time to Shine, music.
7:45—W-G-N—Record Reveille.
WBBM—Smilin' Ed McConnell.
WJJD—The Ranch House.
WLS—Prairie Ramblers.
7:55—WMAQ—Clifton Utley, news.
8 —W-G-N—Your morning news.
WMAQ—Your Neighbor program.
WJJD—Morning Showboat, news.
WBBM, WMBI, WIND—News.
WCFL—Breakfast Club [B].
WLS—Amanda Snow, songs.
WILL—Musical Masterworks.
WSBC—Radio Jeff.
WAAF—The Breakfast Express.
8:05—WIND—Federated Women's Clubs.
8:15—W-G-N—Good Morning program.
WBBM—Do You Know the Answer?
WMAQ—News and music.
WIND—Coffee Time.
WLS—Ervin Lewis, news.
WAIT—Christianity in Action.
8:30—W-G-N—Victor H. Lindlahr, talk.
WMAQ—Musical Melodies; news.
WMBI—Morning Melodies.
WBBM—Aunt Jemima: variety.
WLS—The Breakfast Club [B].
WIND—Rhythm Express.
WEDC—Czech Breakfast hour.
8:45—W-G-N—The Wishing Well.
WMAQ—Songs in Fashion.
WBBM—Toast Time Tunes.
WIND—Current news.
9 —W-G-N—News reports.
WBBM—Valiant Lady, serial [C].
WCFL—The Wheel of Fortune.
WLS—Jennie Lou and Buddies.
WIND—News; Start Day Right.
WAIT—J. C. O'Hair program.
WAAF—Canary Serenade.
WMAQ—Lora Lawton, serial [N].
WEDC—Polish news review.
WJJD—Pop concert.
WILL—English Reading.
WMMBI—The Bread of Life.
9:15—W-G-N—Morning musical.
WMAQ—Open Door, serial [N].
WBBM—Kitty Foyle, serial [C].
WLS—Red Foley, Range Riders.
WCFL—Roy Porter, news [B].
WIND—The Captivators [C].
9:30—W-G-N—Tunes and Opportunities.
WBBM—Amanda, serial [C].
WJJD—Treasury Star Parade.
WMAQ—Helpmate, serial [N].
WCFL—Rusty Gill, songs.
WEDC—Italian program.
WLS—Ervin Lewis, news reports.
WIND—News; Music Maestros.
WMBI—Sketch in Dialog.
WAIT—The Family Altar.
WGES—Swedish program.
9:45—W-G-N—Johnny Betts, songs.
WBBM—Bachelor's Children [C].
WMAQ—Hollywood Theater [N].
WJJD—I'll Tell You What.
WCFL—Varieties program.
WIND—Strictly Instrumental.
WLS—Mac and Bob program.
10 —W-G-N—News; Music Goes Round.
WMAQ—Road of Life, serial [N].
WBBM—Mary Lee Taylor [C].
WLS—Breakfast at Sardi's [B].
WCFL—For Women Only.
WJJD, WIND—News reports.
WAAF—Lovely Ladies' serenade.
WILL—A. A. U. W. Forum.
WGES—Italian Community hour.
10:15—W-G-N—The Musical Milkwagon.
WBBM—Second Husband [C].
WMAQ—Vic and Sade, serial [N].
WIND—Dance and Romance.
WJJD—Len Cleary, organist.
WCFL—Music America Loves.
WMBI—World-wide Missions.
WAIT—15 minutes with the Bible.
10:30—WMAQ—Snow Village, serial [N].
WBBM—Bright Horizon [C].
WBEZ—Life for Wild Life.
WJJD—Safety court trials.
WSBC—Polish morning revue.
WLS—Gil Martyn, news [B].
WIND—News; Tempting Tempos.
WAAF—News; Swing Shift.
10:45—W-G-N—What's Your Idea? [M].
WMAQ—David Harum, serial [N].
WBBM—Aunt Jenny's Stories [C].
WLS—Ervin Lewis, news reports.
WBEZ—High School Literature.
WIND—Sing Along [C].
WCFL—Rationed Meals.
10:55—W-G-N—Personnel-Airs.
11 —W-G-N—Boake Carter, news [M].
WBBM—Kate Smith Speaks [C].
WLS—Martha and Helen program.
WMAQ—Editor's Daughter, serial.
WCFL, WJJD, WIND—News reports.
WGES—Polish reporter.
WMBI, W75C—The Quiet hour.
WBEZ—The New China.
WILL—Public Affairs.
11:15—W-G-N—[illegible]y and Jane, serial.
W[illegible]—Linda's First Love, serial.
WBBM—Big Sister, serial [C].
WIND—Len Cleary, organist.
WAIT—Hawaiian Melodies.
WJJD—Bing Crosby, songs.
WCFL—Varieties program.
WAAF—News reports.
11:30—W-G-N—John Holbrook, news.
W51C—Music for War Workers.
WMAQ—News reports.
WBBM—Helen Trent, serial [C].
WIND—News; Club Encore.
WJJD—National Radio Personalities.
WLS—Markets; Harmonies.
WCFL—Make Believe Danceland.
WBEZ—By Freedom's Light.
WILL—Orchestra Hall.
WAAF—Hit the Jackpot.
11:45—W-G-N—June Baker program.
WBBM—Our Gal Sunday [C].
WLS—Fruit, vegetable markets.
WMAQ—Wayne Van Dyne, songs.
WBEZ—Spirit of the Vikings.
WJJD—Treasury Interlude.

AFTERNOON.

12 —W-G-N—Service Men's Show.
W51C—Victory Promenade.
WMAQ—Elizabeth Hart Presents.
WCFL, WBEZ—Baukhage Talk [B].
WBBM—Life Can Be Beautiful [C].
WIND—News; Serenade at Noon.
WLS—Dinnerbell Time.
WAIT—820 Club program.
WGES—The Polish Dinnerbell.
WAAF—The Symphonic hour.
WJJD, WMBI, W75C—News.
12:15—W-G-N—World Series: N. Y. vs. St. Louis [M].
WCFL—The Gospel Singer [B].
WJJD—Waltz Time.
WMAQ—Tunes and Tips.
WBBM—Ma Perkins, serial [C].
12:30—W51C—Luncheon Varieties.
WMAQ—News reports.
WBBM—Bernadine Flynn, news [C].
WCFL—Crosby-Fashion Date.
WJJD—Loop-Noonday service!
WAIT—Tom Moore program; news.
WLS—Julian Bentley, news.
12:45—WCFL—Carey Longmire, news [N].
WBBM—The Goldbergs, serial [C].
WMAQ—Eddie, Fannie Cavanaugh.
WLS—Dairy news; markets.
1 —W51C—The Salon hour.
WMAQ—Guiding Light, serial [N].
WBBM—Young Dr. Malone [C].
WLS—Grace Wilson, songs.
WGES—Ameriga Lupi program.
WIND, WCFL, WAAF—News.
WJJD—War Workers' Morale.
WBEZ—Cedric Foster, news [M].
WMBI, W75C—Living Water.
1:05—WCFL—Treasury Center.
1:15—WBBM—Joyce Jordan, M. D. [C].
WMAQ—Lonely Women [N].
WILL—Market reports.
WIND—Homemakers' hour.
WLS—School Time.
WAAF—The Grab Bag.
1:30—WBBM—We Love and Learn [C].
WLS—Julian Bentley, news.
WMAQ—Light of the World [N].
WCFL—Ladies Be Seated [B].
WJJD—News.
WIND, WBEZ—That's News to Me.
1:45—WMAQ—Hymns All Churches [N].
WJJD—Dick Baker, songs.
WLS—Mac and Bob program.
WBBM—Pepper Young's Family [C].
WIND—Fred Feibel, organist [C].
WBEZ—Inside the Arts.
2 —W-G-N—The Music Mart.
W51C—Music for War Workers.
WMAQ—A Woman of America [N].
WBBM—John Harrington, news.
WIND, WCFL—News reports.
WAIT—News; Victory Spotlight.
WLS—Morton Downey, songs [B].
WJJD—Happen the Day.
WILL—Concert hour.

Listeners' Choice

SPECIAL EVENTS.

10:45 a. m.—W-G-N—What's Your Idea? Imogene Wolcott will interview Genevieve Boisclair, librarian at Camp Devens, Mass.

12:15 p. m.—W-G-N—Third World series game: New York vs. St. Louis.

7:30—WLS-WENR—Town Meeting: "How Must We Deal with Japan After the War?" with Frederick Whyte, Capt. L. D. Gammans, J. B. Powell, Walter H. Judd.

7:30—W-G-N—The Human Adventure: Story of "The Great Plains."

9:15—WENR—Sen. Harley M. Kilgore reports on American shipping.

VARIETY, COMEDY, AND DRAMA.

7:00 p. m.—WMAQ—Variety, with Fanny Brice, Frank Morgan, John Conte.
7:00—WBBM—Mary Astor, Charles Ruggles, Mischa Auer, Andrews Sisters.
8:00—WMAQ—Bing Crosby, with Trudy Erwin. Guest: Lucille Ball.
8:30—W-G-N—The Weird Circle presents another mystery thriller.
8:30—WBBM—Dinah Shore, with Cornelia Otis Skinner, Donald O'Connor.
8:30—WMAQ—Joan Davis-Jack Haley show. Guest: Brian Aherne, actor.
9:00—WMAQ—Jimmy Durante-Garry Moore show, with Georgia Gibbs.
9:15—W-G-N—Little Known Facts About Well Known People—Dale Carnegie.
9:30—WENR—Gertrude Lawrence and Walter Pidgeon in "Private Lives."
9:30—WBBM—Suspense: Orson Welles stars in "Philomel's Cottage."
10:30—WMAQ—Bob Burns, with Spike Jones' Slickers. Guest: Walt Disney.

MUSIC.

10:15 a. m.—W-G-N—Musical Milkwagon, with Curt Massey, Patti Clayton.
2:30 p. m.—WJJD—Concert Hall: Enesco's "Rumanian Rhapsody No. 1."
8:30—WENR—Spotlight: Richard Himber's band from Anniston, Ala.
10:05—WIND—Symphonic hour: Bach's Toccata and Fugue.
11:15—WMAQ—Music of the New World: "Caribbean Crossroads."
11:30—W-G-N—Harmony Hall presents highlights from "Oklahoma."

Songstress Dinah Shore presents her own show at 8:30 p. m. Thursdays on WBBM-CBS.

WBEZ—Arthur Gaeth, news [M].
WAAF—Bing Crosby, songs.
2:15—WIND—Sports Edition to 3 p. m.
W51C—Foursome Harmonies.
WJJD, WBEZ—Contact!
WCFL—My True Story [B].
WMAQ—Ma Perkins, serial [N].
WLS—Of Interest to Women.
WBBM—Meet the Missus.
2:30—W-G-N—Swing It Show.
W51C—Latin Moods.
WJJD—The Concert Hall.
WMAQ—Pepper Young Family [N].
WBBM—Gold Coast Rhythm.
W75C, WMBI—Bible School.
2:45—W-G-N—News Bulletins.
WMAQ—Right to Happiness [N].
WLS—Julian Bentley, news.
WBBM—Try and Stump Us.
WCFL—Jerry Sears Presents.
2:50—W-G-N—Afternoon Serenade.
3 —W59C—The Concert Hall.
W51C—Dance Maestro.
WMAQ—Backstage Wife [N].
WIND, WCFL, WGES—News.
WENR—Blue Frolics [B].
WMBI, W75C—Thoughts and Tunes.
WBBM—Home Front Reporter [C].
WAAF—950 Club, music.
3:15—WIND—Sports Edition.
WCFL—Nat'l Safety Program.
WMAQ—Stella Dallas, serial [N].
WGES—Uncle Sam, OWI.
3:30—W-G-N—Full Speed Ahead [M].
W59C—Rhythm Matinee.
W51C—Novelty Instrument.
WBBM—News reports.
WMAQ—Lorenzo Jones, serial [N].
WENR—Beulah Karney program.
WCFL—News Views [B].
WJJD—The 1160 Club.
3:45—W51C—Music for War Workers.
WMAQ—Young Widder Brown [N].
WCFL—The Little Show.
WBBM—Missus Goes to a Party.
WENR—Off the Record and news.
WIND—Bill Anson program.
4 —W-G-N—Harry Sukman, pianist.
W59C—Popular concert.
W67C—Masterworks of Music.
WMAQ—When a Girl Marries [N].
WBBM—Paul Gibson program.
WIND, WCFL, WJJD—News.
WENR—The Mystery Chef.
4:15—W-G-N—News; Market reports.
WMAQ—Portia Faces Life [N].
WCFL—Chisholm Trail.
WJJD—The 1160 Club.
WILL—Music that Lives.
WEDC—Musical Varieties.
WIND—Sports Edition to 5.
WENR—Blue Points; news.
4:30—W-G-N—The Open House.
W51C—Revue in Music.
WBBM—Golden Gate Quartet.
WMAQ—Just Plain Bill [N].
WCFL—The Sea Hound [B].
WENR—Malcom Claire.
4:45—W-G-N—News reports.
W59C—Soft Swing program.
WMAQ—Front Page Farrell [N].
WENR—Dick Tracy, serial [B].
WBBM—American Women [C].
WAAF—Bing Crosby, songs.
WCFL—Varieties.
5 —W-G-N—The Music Mart.
W59C—Waltz Time.
WCFL, WIND—News.
W51C—Waltz Musical.
WBBM—Clifton Utley, news.
WMAQ—News; Musical.
WILL—Music of the Masters.
WENR—Terry and the Pirates [B].
WJJD—Capt. E. E. Newell, talk.
5:15—W59C—Let's Go Latin.
WBBM—Serenade.
WENR—Jimmy Allen, serial.
WJJD—News reports.
WMAQ—News; Jack Turner, songs.
WIND—Sports edition.
WAIT—Anne Hunter, news.
WCFL—Hit Tunes; Know Answer?
5:30—W-G-N—Safety Legion Time.
W59C—Rhythm Cocktails.
W51C—High Jinks in Tempo.
WMAQ—Musical Memories.
WENR—Jack Armstrong, serial [B].
WCFL—Dance orchestra.
WBBM—John Harrington, news.
WAIT—Dinner Dance; sports news.
WJJD—Workers for Victory.
WIND—The Star Parade.
5:45—W-G-N—Superman, serial [M].
WENR—Captain Midnight [B].
WCFL—Don Artiste, pianist.
WMAQ—Hub Jackson, news.
WIND—Bill Anson program.
WBBM—The World Today [C].
WJJD—Suppertime Frolics to 7:45.
5:55—WBBM—Joseph C. Harsch, news [C].

EVENING.

6 —W-G-N—Dr. Preston Bradley.
W59C—Fulton Lewis Jr., news.
W51C—The Master's Album.
WCFL, WBBM—News reports.
WILL—Treasury Star Parade.
WLS—Julian Bentley, news reports.
WMAQ—Sweet and Spanish.
WAIT—Need a Job?
WIND—News; sports review.
6:15—W-G-N—Telephone Quiz.
W59C—Memory Lane.
WBBM—Harry James' music [C].
WMAQ—News of the World [N].
WLS—Talk; the Smile Market.
WAAF—The Juke Box to 7 p. m.
WIND—Souvenirs in Song.
WCFL—Musical; the answer.
6:30—W-G-N—John Holbrook, news.
W59C—Treasury Star Parade.
WBBM—Easy Aces, comedy [C].
WCFL—News reports.
WILL—Evening concert; news.
WLS—Treasury Star Parade.
WMAQ—Musical Interlude.
WIND—News; Fashions in Music.
6:45—W-G-N—Guest Star Theater.
W59C—Rhythm Revue.
WMAQ—H. V. Kaltenborn [N].
WBBM—Mr. Keen, tracer [C].
WCFL—Don Artiste, pianist.
WIND—Police Headquarters.
WLS—Discussion Club.
7 —W59C—This Is Our Enemy [M].
W51C—The Composer's hour.
WMAQ—Fanny Brice program [N].
WLS—Earl Godwin, comm. [B].
WBBM—Ruggles, Astor, Auer [C].
WIND—News; Soft and Mellow.
WEDC—Slovak Drama hour.
WCFL—News; Today's sports.
7:15—W-G-N—Confidentially Yours.
WLS—Lum and Abner, sketch [B].
WGES—Polish Midweek concert.
WCFL—Varieties; Know the Answer.
7:30—W-G-N—The Human Adventure [M].
W59C—Musical Masterpieces.
W51C—Dinner Music.
WBBM—Death Valley Days [C].
WLS—America's Town Meeting [B].
WMAQ—The Aldrich Family [N].
WCFL—Music America.
WIND—Capt. M. Fielding, news.
7:45—WIND—Time to Remember.
7:55—WBBM—Bill Henry, news [C].
8 —W-G-N—Gabriel Heatter [M].
W51C—Piano Interludes.
WBBM—Maj. Bowes' amateurs [C].
WENR—Amer. Town Meeting [B].
WMAQ—Bing Crosby show [N].
WCFL—News; Job news reports.
WIND—News; Amer. Women [C].
8:15—W-G-N—Charles Irving, news.
W51C—Gypsy Melodies.
WCFL—Treasury Star Parade.
8:20—WIND—Intermezzo.

News Broadcasts

MORNING.

7:00—WBBM	8:00—WIND	10:00—WJJD
7:00—WIND	8:15—WLS	10:00—WIND
7:00—WLS	8:15—WMAQ	10:45—WLS
7:00—WCFL	8:45—WIND	11:00—W-G-N
7:15—W-G-N	9:00—W-G-N	11:00—WIND
7:15—WBBM	9:15—WCFL	11:00—WJJD
7:55—WMAQ	9:30—WIND	11:00—WCFL
8:00—W-G-N	9:30—WLS	11:30—W-G-N
8:00—WBBM	10:00—W-G-N	11:30—WMAQ

AFTERNOON.

12:00—WIND	1:30—WJJD	4:15—W-G-N
12:00—WJJD	2:00—WIND	4:45—W-G-N
12:00—WCFL	2:00—WBBM	5:00—WBBM
12:30—WMAQ	2:45—W-G-N	5:00—WCFL
12:30—WLS	2:45—WLS	5:00—WIND
12:45—WCFL	3:00—WIND	5:15—WAIT
1:00—WCFL	3:30—WBBM	5:30—WBBM
1:00—WIND	3:55—WENR	5:45—WBBM
1:30—WLS	4:00—WIND	5:45—WMAQ

EVENING.

6:00—W59C	8:00—WCFL	10:00—WCFL
6:00—WCFL	8:00—WIND	10:15—WMAQ
6:00—WBBM	8:15—W-G-N	10:30—W-G-N
6:00—WIND	8:45—WIND	10:30—WBBM
6:00—WLS	8:55—WENR	10:45—WENR
6:15—WMAQ	9:00—W-G-N	11:00—W-G-N
6:30—W-G-N	9:00—W59C	11:00—WMAQ
6:45—WMAQ	9:00—WCFL	11:00—WBBM
7:00—WCFL	9:00—WENR	11:00—WENR
7:00—WIND	9:00—WIND	12:00—W-G-N
7:00—WLS	9:15—WENR	12:00—WBBM
7:30—WIND	9:30—WIND	12:00—WIND
7:55—WBBM	10:00—W-G-N	1:00—WIND
8:00—W-G-N	10:00—WIND	1:00—W-G-N

8:30—W-G-N—The Weird Circle.
W59C—Dance orchestra.
W51C—Concert Classics.
WBBM—Dinah Shore program [C].
WIND—Musically Speaking.
WENR—Spotlight; Richard Himber.
WMAQ—J. Davis-J. Haley show [N].
WCFL—Labor news flashes.
8:45—W59C—The Sketch Book.
WIND—Dr. Gerhard Schacher.
WCFL—Any Bonds Tonight?
8:55—WENR—News reports.
9 —W-G-N—Ray Clapper, news [M].
W59C—News; also WCFL, WIND.
W51C—Music for War Workers.
WMAQ—Moore and Durante [N].
WENR—Raymond Gram Swing [B].
WBBM—The First Line [C].
9:15—W-G-N—Dale Carnegie [M].
WIND—Hal Culver, piano.
WENR—Sen. Kilgore, talk [B].
WCFL—Varieties.
9:30—W-G-N—Carl Ravazza's orch. [M].
W51C—Waltz Time.
WBBM—Suspense [C].
WIND—Nine-Thirty Edition.
WCFL—Wings to Victory [B].
WMAQ—The March of Time [N].
WENR—Gertrude Lawrence pro. [B].
9:45—W-G-N—The Night Cap Yarns.
WIND—The Three Sisters [C].
10 —W-G-N—Fulton Lewis Jr., news.
W51C—The Concert Hall.
WMAQ—Fred Waring Time [N].
WIND, WCFL—News reports.
WENR—Symphonette—M. Piastro.
WBBM—I Love a Mystery [C].
10:05—WIND—Symphonic hour.
10:15—W-G-N—Chicago at Night.
WBBM—Serenade program.
WCFL—Don Artiste, pianist.
WMAQ—Hub Jackson, news reports.
WGES—We Have Met the Enemy.
10:30—W-G-N—Charles Irving, news.
W51C—Spotlight Varieties.
WCFL—Music Lovers' program.
WGES—All-Slavic program.
WMAQ—Bob Burns show.
WBBM—Eugene Read, news.
WENR—Pop Concert.
10:45—W-G-N—Overseas news reports.
WBBM—Salute to Victory.
WENR—News; Rhythm at Random.
11 —W-G-N—News; Musical Notes.
W51C—Music for War Workers.
WENR, WIND, WBBM—News.
WMAQ—News; Moment Musical.
11:05—WIND—Music for Everybody.
WBBM—Open House [C].
11:10—W-G-N—Art Kassel's orch.
11:15—WMAQ—Music of the New World.
WENR—Lou Breese's orchestra.
11:30—W-G-N—Harmony Hall [M].
WBBM—Boyd Raeburn's orch. [C].
WENR—Eddie Oliver's orch.; news.
WIND—Johnny Long's orch. [C].
WCFL—Ray Heatherton's orch. [B].
11:45—WMAQ—Groover Boys; news [N].
12 —W-G-N—News; L. Welk's orch.
WBBM—News; C. Wright's orch.
WENR—Music You Want.
WMAQ—Pot Luck and news.
WIND—News; Night Watch.
12:15—W-G-N—Buddy Franklin's orch.
12:30—W-G-N—Swing Shift sports.
WBBM—Dance orchestra.
WENR—Les Brown's orch.; news.
12:35—W-G-N—Carl Ravazza's orchestra.
1:00—W-G-N—News roundup.
WIND—News. Also at 2, 3, 4, 5.
WENR—Swing Shift to 3 a. m.

ON SHORT WAVES

LONDON.

The following short wave programs may be heard over GSC, 9.58 meg., 31.34 m.; GRG, 11.68 meg., 25.68 m.:

4:15 p. m., London Calling; 4:30, Front Line Family; 4:45, news; 5, Hello, Children; 5:45, news; 7, London Letter; 7:15, Listening Post; 8:06, news; 9:45, news and commentary; 10, radio newsreel; 11:30, news.

Chemical Blast Injures 4 in Passing Street Car

Three women and a man were slightly injured yesterday when an explosion in the first floor of a chemical laboratory at 1522 North avenue shattered the windows of a street car in which they were riding as it passed the building. No one in the laboratory was reported injured. The cause of the explosion, which did an estimated $3,000 damage to the two story frame building, was not determined.

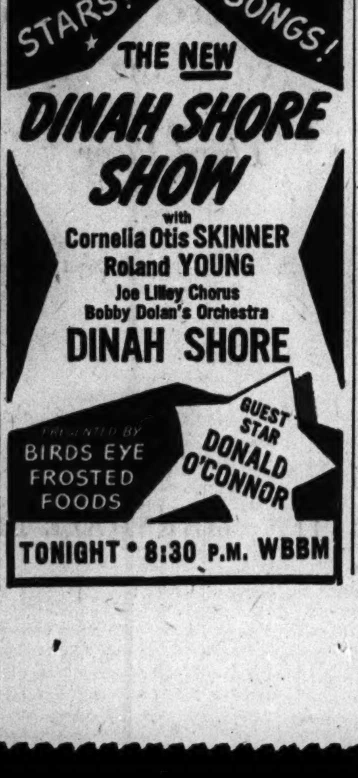

1,500 CHUTISTS LEAP AT NIGHT IN MASS MANEUVER

Regiment Lands Behind Enemy Lines.

BY ARTHUR VEYSEY.
[Chicago Tribune Press Service.]

With the 2d army in Tennessee, Oct. 6.—Fifteen hundred men jumped behind the "Red" lines last night in the first large scale night parachute action attempted by the American army during maneuvers.

Preparations for the mass night jump began a week ago. The paratroop regiment whose men were carefully selected a year ago from 18,000 volunteers and whose commander, 36 year old Col. Roy Lindquist, West Point graduate from Portland, Me., was one of the first three officers to be assigned to air borne troops in 1930, went into bivouac near an air field in south central Tennessee.

Scout planes picked out a field 400 yards wide and 1,500 yards long north of the Cumberland river from where the men could march to the river and prepare a bridgehead for the main Blue force moving up from the south.

Signal Appears.

A map 50 feet square was laid out in the paratroop area, showing trees, houses, fences. The landing area was nicknamed Shady Nook. Up in one corner of the map was a town, Gallatin, but for map purposes it was named Berlin and fun loving troopers erected signs, "Welcome to Berlin." The men memorized the map.

At 5 p. m. the men lined up to receive their chutes.

By 6 p. m. they were loading into the planes, at 6:30 the field became a roar as the motors from the big cargo planes warmed up.

Head for Front Line.

Col. Lindquist looked at his watch. "On the nose," he said. First to jump, he sat near the open door.

By 7 p. m. the long line of V's headed for the front line.

For an hour the plane tore on. A bell clanged. "Stand!" the jumpmaster shouted. Like men getting out of bed on a cold morning, the men arose.

"Hook up," he shouted. They attached their chute lines to a cable running down the center of the plane. The jumpmaster and the colonel shoved into the door a bundle containing their heavy arms. A small red light flashed.

"Hope They Make It."

"Everybody happy?" the jumpmaster shouted. The answer came from back in the darkness; "No!" The 16 men all laughed. They felt better now. A green light flashed.

The colonel jumped. The others followed. The wind stripped accumulated dust from their clothing and sent it whirling back into the plane in a miniature dust storm. And before you could say, "Isn't this a hell of a way for grown men to have to spend a beautiful evening" the plane was empty. The time was less than three seconds.

Lt. Col. H. H. Cartwright, 710 William street, River Forest, Ill., assigned to checking the landings, threw himself down on the floor, his head out the door.

"Lord, I hope they make it," he said.

Today they hold their bridgehead. The mission was a success.

Free Suspect Who Repaid $225 as Fish Theft Share

Norman Rolnick, 31 years old, 5051 Kenmore avenue, who said he is going into the army, was freed yesterday of a charge of larceny by Judge William V. Daly in Felony court after he and three other men, who had been put on probation earlier, agreed to make restitution for the theft of 20,000 pounds of fish from Morris Fisheries, Inc., 723 Fulton street. Rolnick already had repaid his share, $225, the court was told.

FIRE ROUTS 12 PUPILS.

Twelve pupils who were at breakfast left the Sherwood School for Children, 5025 Sheridan road, in good order yesterday when fire was discovered in the basement. An overheated electric iron had ignited a cotton pad, said firemen, who estimated the damage at $100.

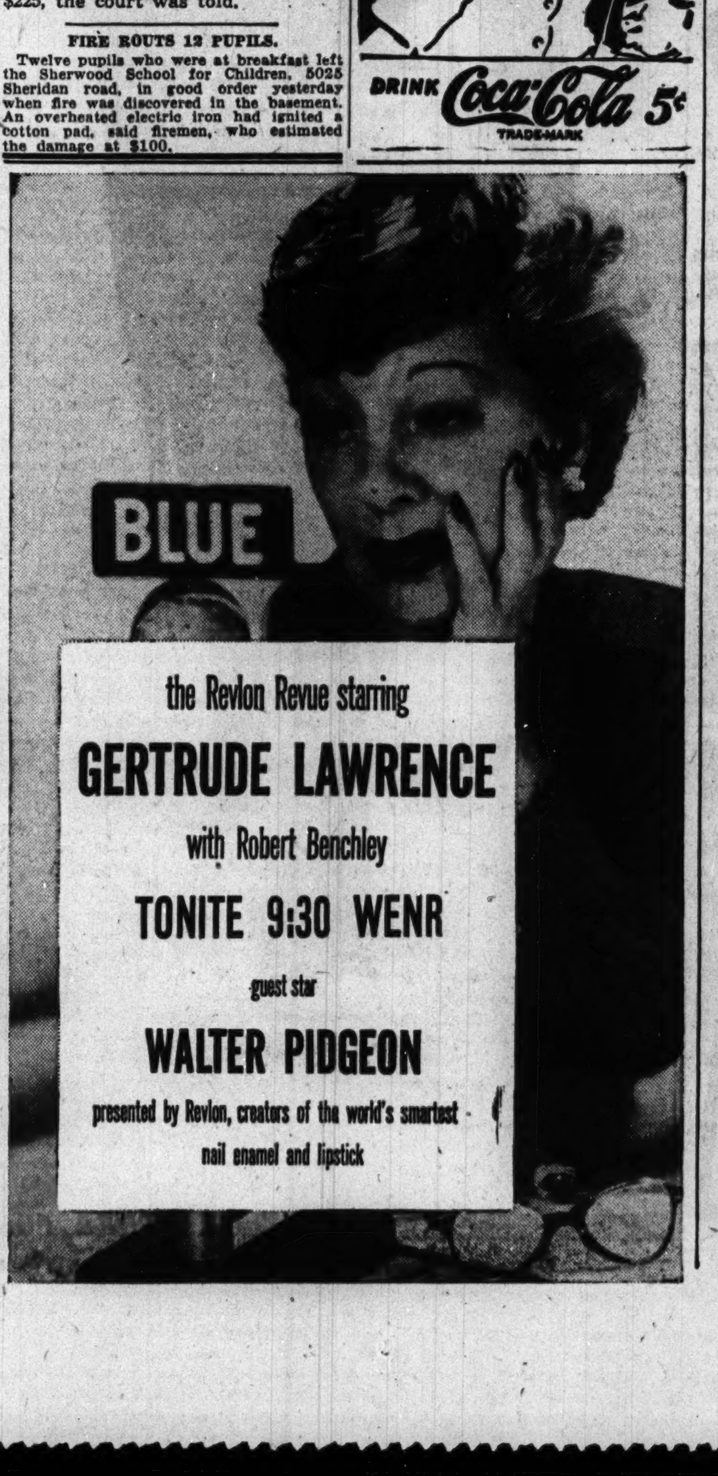

Friend of the Yanks

[The Friend of the Yanks department will answer questions about the draft and military service, both in the daily columns and by mail, if stamped, self-addressed envelopes are sent with queries.]

E. B. writes: "I was surprised no end at your answer to Dr. B. O. R. in Sunday's column a week ago. I still don't think you were either surprised at or ignorant of the treatment we physicians over 38 have been subjected to during the last year by selective service and the procurement and assignment service. Didn't you read the announcement in the A. M. A. Journal Aug. 7, stating the army wanted 6,000 overage doctors because 'many thousands of interned aliens and prisoners of war who are now the burden of the United States and must be given medical care?' Didn't you read the article in the current issue of the same journal stating there is a 'pool of foreign doctors, estimated at 6,000, of variously qualified physicians' in this country now, approximately half or more of whom have been licensed to practice? Why can't they be used to take care of the prisoners of war? Why can't the army use some of the thousands of doctors now in service who haven't touched a patient in all the time they have been in service, and who have merely been doing paper work any competent girl could do? How can the government single out these overaged, overworked doctors and force them into service and leave the civilians stranded? Can we actually be inducted?"

ANSWER: If you had read the first article you mention carefully you would have noted the following: "Indeed, the intimation was made clear that the needs of the armed forces will be met by specific regulations of the selective service administration or the enactment of necessary legislation if required." It would appear clear from this statement that no basis exists for compulsory induction of the doctors over 38. The army claims, "for reasons of national security, the foreign doctors cannot be commissioned in the army of the United States." Local army representatives pointed out, however, that "these alien doctors could be taken into the army in various ranks from privates thru and including senior warrant officers." Your other complaints have nothing to do with the operation of selective service and are properly a matter for the attention of congress. We have written to state selective service headquarters for information as to the authority on which their part of the activity is based.

J. A. A. writes: "My nephew joined the navy air corps. Would it be proper and the correct thing to place a star in my window for him?"

ANSWER: Yes, if you are his nearest living relative, but not otherwise. If you will send us a self-addressed, stamped envelope, we will send an illustrated article giving the rules for the display of service flags.

D. H. S. asks: "Are all the jobs in the navy supply corps closed?"

ANSWER: No. Send us a self-addressed, stamped envelope for our mimeograph listing which also describes the qualifications for all the billets open.

Fire Destroys 150,000 Cases of Canned Goods

Penn Yan, N. Y., Oct. 6 (AP).—More than 150,000 cases of canned goods, largely destined for use by the army and navy, were destroyed today by fire of undetermined origin at Comstock canning plant. The loss was estimated at $500,000.

MISS LAWRENCE TO GET SUNDAY SPOT ON RADIO

Beginning Oct. 17 the new Gertrude Lawrence series will be heard on Sunday nights at 9 o'clock on WENR and the Blue network instead of on Thursday nights. This shift is made possible with the departure from the network, after one more airing, of the Good Will hour conducted by John J. Anthony.

Swooner Frank Sinatra is returning his Broadway Bandbox show to WBBM-CBS after a month's absence. This is in addition to his Saturday night Hit Parade appearances on the same network. The new series will be on Sunday nights at 7 o'clock, and takes over the time just vacated by Calling America. Also it will be in competition with the Charlie McCarthy show on NBC. Sharing the half hour with Sinatra will be Bert Wheeler, screen and stage comedian.

Jimmy Durante and Garry Moore start a new Friday comedy series at 9 o'clock tomorrow night on WBBM-CBS. For four weeks, they will be heard both at this time and in their present NBC spot on Thursday nights over WMAQ. After four weeks of this double barreled broadcasting, the comedy duo will vacate the Thursday spot, which will be filled by Abbott and Costello, while Durante and Moore continue on Fridays.

BARGE EXPLODES AT SHIPYARDS; 5 WORKERS KILLED

Jacksonville, Fla., Oct. 6 (AP).—At least five persons were killed and 12 others injured today in the explosion of a small gasoline barge at the Gibbs shipyard, building various types of vessels for the navy, Lt. Kenneth Gregory, assistant public relations officer for the 6th naval district, said.

Lt. Gregory said the dead and injured were all employes of the Gibbs Gas Engine company, and no navy personnel was injured and no navy property damaged.

Police Sgt. W. B. Keene declared the blast was severe and "quite a number" were injured, but no accurate estimate was possible because of confusion.

COURT DELAYS QUIZ ON CHARGE BY JACK TOPPING

New York, Oct. 6 (AP).—Magistrate Anna M. Kross today adjourned until Oct. 27 hearing of a gambling charge brought on a complaint by Jack Topping, brother-in-law of Actress Sonja Henie, against Aaron Schwartz. Schwartz remained free in $5,000 bail.

Schwartz was arrested last night on a charge of keeping and maintaining a place for gambling. Detectives said Topping complained he lost $10,800 in a card game at a midtown hotel Sept. 18.

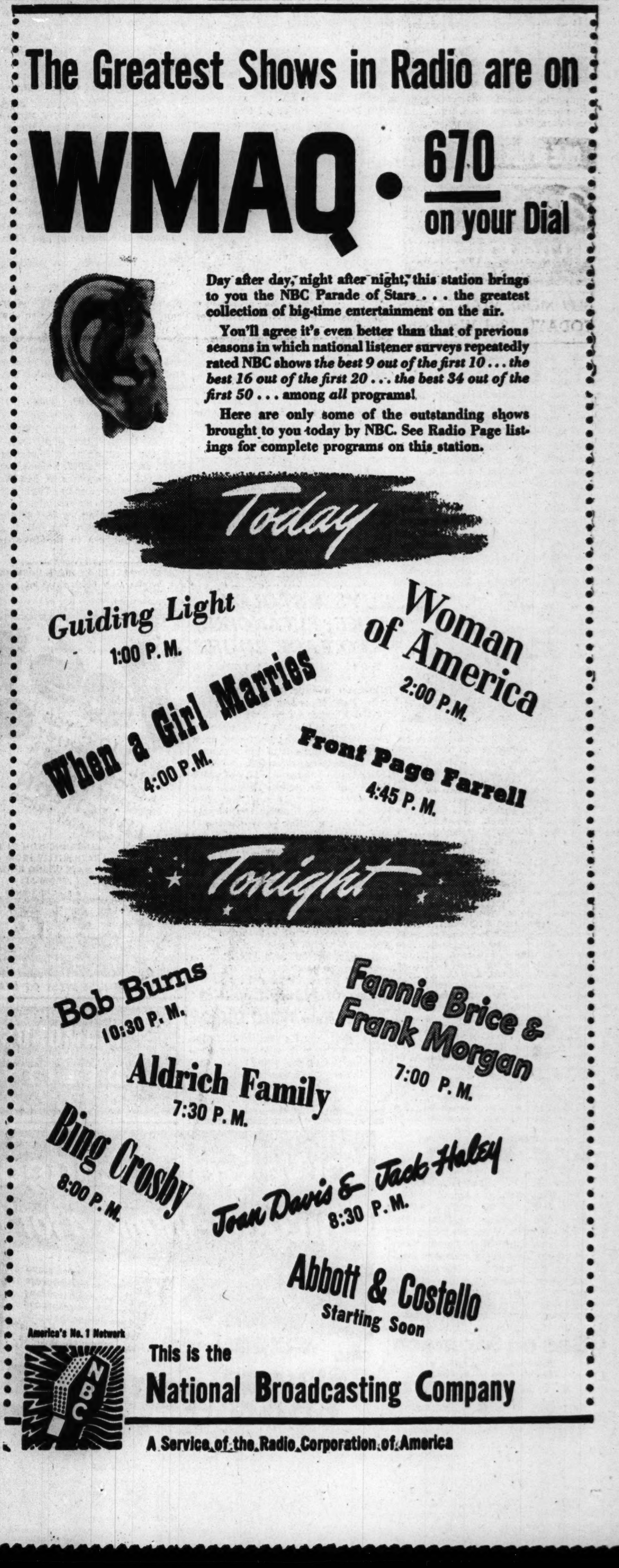

Sharing Your Checker Saves Money, Too!

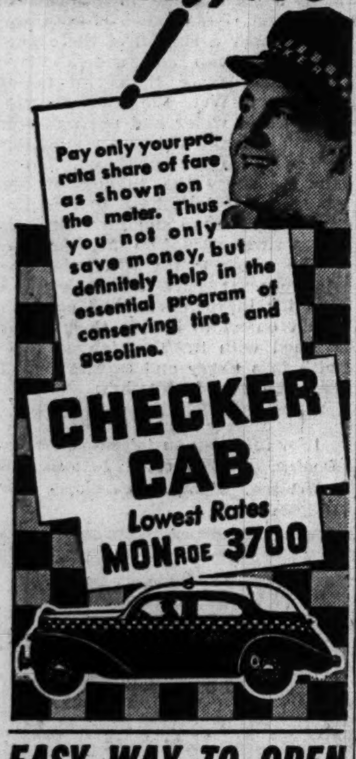

Pay only your pro-rata share of fare as shown on the meter. Thus you not only save money, but definitely help in the essential program of conserving tires and gasoline.

CHECKER CAB
Lowest Rates
MONroe 3700

JEFFRIES FACES FITZGERALD FOR DETROIT MAYOR

Latter Polls Almost Half of Primary Votes.

Detroit, Mich., Oct. 6 (AP).—Edward J. Jeffries Jr., incumbent, and Frank FitzGerald, the later endorsed by the United Automobile Workers [CIO] and the American Federation of Labor in Detroit, were nominated as mayoralty candidates in yesterday's nonpartisan primary, with FitzGerald polling almost half the total vote cast.

The complete tabulation gave Fitz Gerald 97,584 and Jeffries 59,945. The total vote cast for 14 aspirants for the nominations was 198,984, of which Charles Bowles, recalled as mayor in 1930, received 17,878, and Frank Murphy, a former Michigan lieutenant governor, 8,334.

Vote Considered Normal.

The total vote was approximately normal for an off year municipal primary. A total of 622,780 Detroiters were qualified to vote.

The size of FitzGerald's vote surprised even the labor endorsed candidate himself.

"It looks as if we're in the running," he remarked.

A native of Holyoke, Mass., FitzGerald came to Detroit in 1917 to enroll as a student at the University of Detroit.

"This is only the first heat—and I have just begun to fight," Jeffries commented.

Election Nov. 2.

Jeffries had led by 2 to 1 in two previous primary elections and in the last mayoralty election he carried every precinct.

Jeffries and FitzGerald will be opponents in the election Nov. 2.

In Tuesday's voting the Negro vote went solidly for FitzGerald. Altho in previous primaries and elections Jeffries had always won at least an even break in the votes in the Negro precincts, he apparently failed to carry one such precinct yesterday, and the voting was heavy in those precincts.

SEEK NAZI SPY IN CHICAGO ON 2 NEW CHARGES

Chicago agents of the federal bureau of investigation were seeking a Chicago born German spy yesterday for federal authorities at Seattle, Wash., where he is under indictment for obtaining a coast guard pass fraudulently and violating the national stolen property act.

He is Guenther Gustav Maria Rumrich, 31 years old, who was born in Chicago Dec. 8, 1911, while his father, Alfonso, was secretary to the Austro-Hungarian consul general here.

NUTS AND JOLTS By Bill Holman

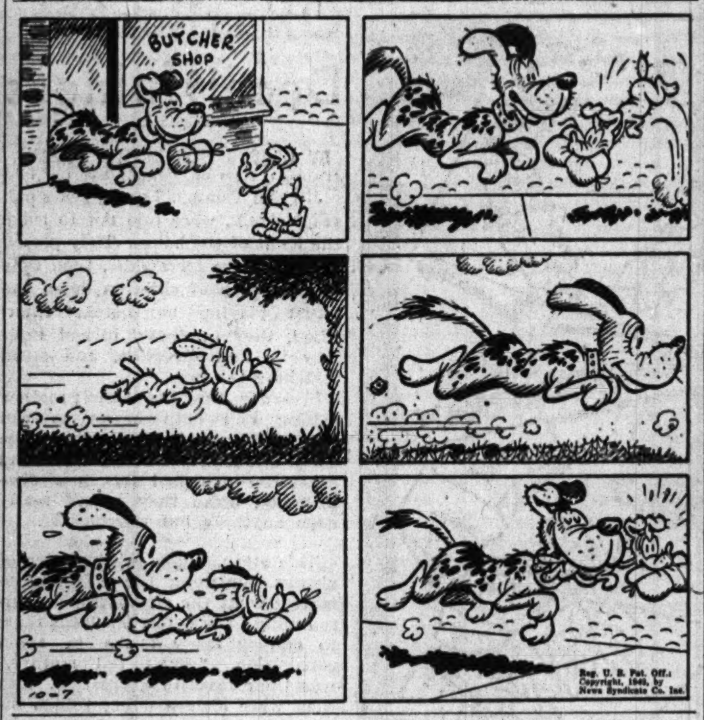

WILLKIE WANTS TICKET SALE TO HEAR HIM ENDED

St. Louis, Mo., Oct. 6 (AP).—Wendell L. Willkie asked the Republican state committee today to call off its sale of box seats at $50 each for his speech in St. Louis on Oct. 15.

The committee had sent letters to Republican leaders asking them to buy tickets as a means of raising money to pay costs of the meeting and defray a party deficit. Several members of the state committee protested against the ticket sale and against the organization's sponsorship of the Willkie meeting.

Willkie, in a telegram to the committee, said:

"As I am anxious that all citizens who wish to attend may do so without charge of any kind I shall be glad personally to pay the cost of renting a hall, as I previously suggested, and I shall appreciate your refunding any payments already collected."

PRESIDENT USES 11 LETTER WORD, BUT IT'S WRONG

Washington, D. C., Oct. 6 (AP).—President Roosevelt said in a Columbus day proclamation today that the Italian navigator who discovered a new world "sailed across an unchartered sea."

Reporters asked whether the "unchartered" referred to the Atlantic charter drawn up by President Roosevelt and Prime Minister Churchill four and a half centuries after Columbus' voyage.

White House aids hastily explained it was an error in the press copy of the proclamation and should read "uncharted" sea.

JEFFERS FEARS U. S. ENTRY INTO RUBBER OUTPUT

Omaha, Neb., Oct. 6 (AP).—The government may find it necessary to "go into the manufacture of tires and rubber goods generally" to avert "unnecessary interference" and "continual bickering and knifing" of the rubber program, Former Rubber Administrator William M. Jeffers believes.

Jeffers disclosed his views in reply to a telegram from the Philadelphia Record, which cited a news story from Akron, O., containing warnings from five rubber company executives that immediate steps must be taken to avoid a threatened collapse of motor transport.

The newspaper asked "in view of these facts, hadn't you better return to your job as rubber director, and stick to the job until it is done right?"

Jeffers reiterated his resignation declaration that "the big job covered by the recommendations in the Baruch report is done," and asserted some rubber companies "are devoting too much of their man power and facilities to other than making tires for military or civilian use."

Window Washer Is Held to Jury on Rape Charge

Dock A. Starks, 52 years old, a Negro of 430 Bowen avenue, was held to the grand jury in bonds of $1,500 yesterday on a charge of rape preferred by a married woman living at 6317 Kenmore avenue. The complaint said Starks attacked her after washing two windows of her apartment.

SEIZE NAZI GENERAL IN BED.

New York, Oct. 6 [Special].—A highlight of the British 8th army's surprise landing at Termoli on Sunday was the capture of the German commander for the area, Maj. Gen. Rauch, as he lay sleeping in bed, NBC broadcast from Algiers today.

98,000 AIRMEN IN WAR TRAINING, LOVETT REVEALS

Official Tells How U. S. Guards Army Lives.

The army's objective is to make war as safe as possible for our soldiers and as unsafe as possible for the enemy's, Robert A. Lovett, assistant secretary of war for air, told delegates to the 32d National Safety congress at a banquet last night in Hotel Sherman.

Rigid training of ground troops and airmen to prepare them for the element of surprise they may encounter during combat with the veteran enemy forces was said by Lovett to be the greatest advance in safety procedure in this war.

He pictured for his audience the training of ground troops under actual hazards of warfare, describing the advances on replicas of enemy positions while live ammunition exploded as on battle fields.

Troops Hardened in Training.

Troops unaccustomed to battle sounds are inclined to become confused in their first engagement and are more vulnerable to enemy attacks, said Lovett. Training under conditions where the soldier must obey safety rules as he crawls toward his objective has saved literally thousands of lives and has gone far to eliminate the element of surprise, he explained.

Turning to the air force's part in the war, Lovett said that daily there are 98,000 men flying in this country in their training as members of combat crews.

"In this country alone, airmen flew more than three and one-third billion miles, or 134,000 trips around the world during the last year," said Lovett. He commented that publicity given aircraft accidents because of their number and spectacular nature left the erroneous impression that the accident rate was exteremly high.

Accident Average Reduced.

"The rate per 1,000 hours flown did not increase as anticipated in the fiscal year ended June 30, 1943, but was reduced fractionally from .739 to .716, a rate lower than the average for the 10 peace time years of 1931-1940, altho more than three times more miles were flown last year than in the whole preceding 20 year period," Lovett asserted.

"As our air force program continues to expand, the number of accidents will increase for the same reason that there generally is a greater number of traffic accidents in a community with 100,000 autos than in one with 10,000.

"With our new and powerful air arm, we are convinced that we have an instrument which can be made to reduce appreciably the cost of war. By strategic bombing of axis industry, we are endeavoring to reduce the enemy's ability to produce death dealing equipment. With air operations we are protecting our superb ground forces—hoping to make the long, grim road less costly in lives than it otherwise would be."

Safety Queen

HILDA CUMBEST.

Hilda Cumbest, voted Miss Safety by her fellow war workers of the Ingalls Shipbuilding corporation, Pascagoula, Miss., came to Chicago yesterday to attend the National Safety congress, her expenses paid as a prize. Miss Cumbest, a clerk in the pipe department of the shipbuilding plant, received more than half of the 200,000 votes cast in the contest, which also required each worker to submit a safety slogan with each vote.

The contest resulted in such a marked decrease in accidents in the Pascagoula shipyard that 21 other shipyards of the gulf region will follow the example and elect a Miss Safety to promote safety mindedness among workers.

The National Safety congress is sponsored by the National Safety council. This year's meeting stresses the prevention of accidents as a measure to speedier victory.

142 Convicted in 1943 of Job Insurance Fraud

Francis B. Murphy, state director of labor, said yesterday 142 persons alleged to have attempted to draw job insurance benefits illegally between Jan. 1 and Aug. 15 were prosecuted and that all were convicted. Jail sentences imposed ranged from five days to six months, with $50 fines.

MALARIA GAINS, BUT ARMY CUTS VENEREAL CASES

Malaria, the most widespread disease to which American overseas troops are exposed, has increased during 1943 despite the relentless battle being waged by the medical department, Maj. Gen. Norman T. Kirk, surgeon general of the United States army, said yesterday in a special army session at the 32d National Safety congress in the La Salle hotel.

Maj. Gen. N. T. Kirk.

Lauding the medical department's fight against venereal diseases, Gen. Kirk said that at no time in this war has the venereal rate for troops in this country been as high as the lowest monthly rate for the last war.

Pointing out that the wounded soldier in this war has a much better chance of surviving than those in previous conflicts, Gen. Kirk explained that deaths after treatment among the armed forces have averaged less than 2½ per cent, the lowest rate in the history of warfare.

Gen. Kirk spoke at a safety meeting led by Maj. Gen. Henry S. Aurand, commanding general of the 6th service command. Percy Bugbee of Boston, Mass., general manager of the National Fire Protection association, addressed a joint fire prevention week meeting of the National Safety council, Chicago Association of Commerce and Junior Association of Commerce, in the Morrison hotel. The council will end its convention today.

SALESMAN SWALLOWS POISON.

Walter McNichols, 42 years old, 4108 Kenmore avenue, a salesman, was taken to the American hospital yesterday by police who said he had swallowed poison. Because of his condition he could not be questioned.

[ADVERTISMENT]

HEALTH QUIZ

	YES	NO
Do you have poor digestion?	☐	☐
Do you feel headachy after eating?	☐	☐
Do you get sour or upset easily?	☐	☐
Do you feel tired—listless?	☐	☐

Now everyone knows that to get the good out of the food you eat—you must digest it properly. But what most people don't know is that Nature must produce about two pints of the digestive juice—liver bile—each day to help digest your food. If Nature fails—your food may remain undigested—lie sour and heavy in your digestive tract.

Thus, it is simple to see that one way to aid digestion is to increase the flow of liver bile. Now, Carter's Little Liver Pills start to increase this flow quickly for thousands—often in as little as thirty minutes. When bile flow increases, your digestion may improve. And, soon you're on the road to feeling better—which is what you're after.

Don't depend on artificial aids to counteract indigestion—when Carter's aid digestion after Nature's own order, when taken as directed. Get Carter's Little Liver Pills today—at any drugstore—only 25¢. You will be glad you did.

(Advertisment)

NOTE—*From time to time, in this paper, there will appear an article which we hope will be of interest to our fellow Americans. This is number six of a series.*

SCHENLEY DISTILLERS CORP., NEW YORK

Market Letter

Remember your fling in the market—in those days? Remember all the new terms and new phrases you learned: paper profits, margin account, customer's man, margin calls, call money, puts and calls, stop-loss orders?

Remember when you had some nice paper profits, and were, perhaps, worried about a break that might occur in the market? Well, you called up your broker and put in a stop-loss order several points below the current market. You may have had a nice profit in your stock—on paper, so maybe you put in a stop-loss order of two or three points above what you paid for it, so that in case the break would come you could sell out and still net a few points profit.

Well, it just seems to us, from our bleachers seat, that the Axis Dictators are rushing to place some stop-loss orders to try to salvage some of their "paper profits." Ratso Hitler has plenty of them: Poland, Czecho-Slovakia, Austria, Hungary, France, Denmark, The Netherlands, Norway...all on paper.

Fatso Mussolini was sold out and cleaned out. Badoglio got a margin call and closed out his account—at the market. He found a wide spread between the bid and asked price.

And then there is Japso Hirohito. He's got a lot of paper profits, too: the Philippines, a big slice of China, the East Indies, Malay, etc., etc.; but he is in a falling market, and undoubtedly his stop-loss orders are already in—with our armed forces depressing the Oriental Market. And so it goes.

The sword of Damocles has changed to the Allied ax*. The thread that suspends it is becoming frayed around the edges, and it won't be long now before *decapitation*...followed by rigor mortis.

Apologies are in order. Don't take too seriously this comparison with the folks, including ourselves, who do a little trading, now and then, on the Exchange—an American Institution. We just couldn't resist the temptation to have a little sport with terms so well known to most of us, which are becoming peculiarly familiar to those Axis "Bulls" who are feeling the humid breath of the "Bears"...on the backs of their temperary necks.

MARK MERIT

**The greatest whetstone for sharpening the "ax" is—War Bonds. Buy 'em and hold 'em for the long pull.*

Advertise in the Tribune

EASY WAY TO OPEN STUFFY NOSTRILS

DUE TO COLDS

When nostrils are clogged, nose feels raw, sore, membranes swollen—reach for cooling, soothing Mentholatum, *quick!* Spread it thoroughly inside each nostril and b-r-e-a-t-h-e.

Quickly comforting Mentholatum starts 4 vital actions: 1) It helps thin out thick mucus; 2) Soothes irritated membranes; 3) Helps reduce swollen passages; 4) Stimulates local blood supply. *Every breath brings quick welcome relief!* Jars, 30¢.

MENTHOLATUM

For Service
WOODSTOCK
TYPEWRITER

BUY MORE WAR BONDS TODAY!—3rd War Loan

KNOWN AROUND THE WORLD
TRIMM
HEARING AIDS
The Best Hearing Aid for Most People
Write for Office or Home Demonstration
TRIMM CHICAGO COMPANY
SUITE 1601—8 S. MICHIGAN—CENTRAL 9050

Why Your Screens of Tomorrow Will Protect You for a Generation...

FROM the moment a home owner puts up a set of window screens, he starts paying heavy tribute to a ruthless and destructive enemy...rust. In a few short years, the average screens are useless, a sacrifice to this enemy which robs Americans of a *billion dollars* yearly!

After the war, this will no longer be true. The miracle of Corronizing will bring you window screens that last four times as long before rust destroys their usefulness! Screens that will give you far greater service for your money by protecting you for a generation!

Already tested and proved, Corronizing awaits only Victory to affect your daily life in *hundreds* of ways. Not only screens, but autos and planes...lawn mowers and tractors...food containers, milk pails, refrigerators, ranges... will carry the Corronized label. Wherever you see it, you will know that metal parts have been protected to give you up to *four times* as much use for your money!

New, simple and inexpensive, Corronizing was developed through years of research by Standard Steel Spring Company.

Today, we are making armor plate, bombs and other tools for Victory. So Corronizing must wait. But when peace returns, your dollars will buy *more* if you look for the "Corronized" label on the marvelous new products of America's manufacturing genius!

Standard Steel Spring Company

PITTSBURGH, PENNSYLVANIA

To Executives

in Manufacturing, Engineering and Sales, concerned WITH POST-WAR PLANS

In tomorrow's keener competition, you can offer far longer product life—far more for the customer's money—by offering products bearing the "Corronized" label.

On the retail counters of tomorrow, Corronizing will be the key to easier sales. In the factory, it offers unique production advantages. Write for details.

Household Forum

By Louise Bargelt

Mrs. B. O. Kyseth, La Crosse, Wis.—A tip to a new housekeeper: An easy way to peel tomatoes for table use is to hold the tomato over a gas burner a few seconds or so. The skin will come off easily without any wet or messy work.

Mrs. Ed S., Milwaukee, Wis.—Here's how I check a piece of upholstered furniture before I give it a dry suds cleaning. I moisten a clean white cloth in water that is lukewarm, and lay it against the upholstery at the back, on some spot that won't be noticeable. I don't rub, but after a couple of minutes I examine the cloth to see if there's any trace of color on it. If there's color, I use a dry cleaner or send to a professional.

Mrs. Frank B., Chicago—Here's the way I bring baby's bonnets back to shape after washing them. I draw the hood over an inverted mixing bowl of the right size. Lacy skull caps that the teen agers wear can be reshaped the same way when necessary.

Now—Please—YOUR Idea.

University Circle.

The University circle of Northwestern university will have a meeting and tea at 2 p. m. tomorrow in the women's lounge at Scott hall.

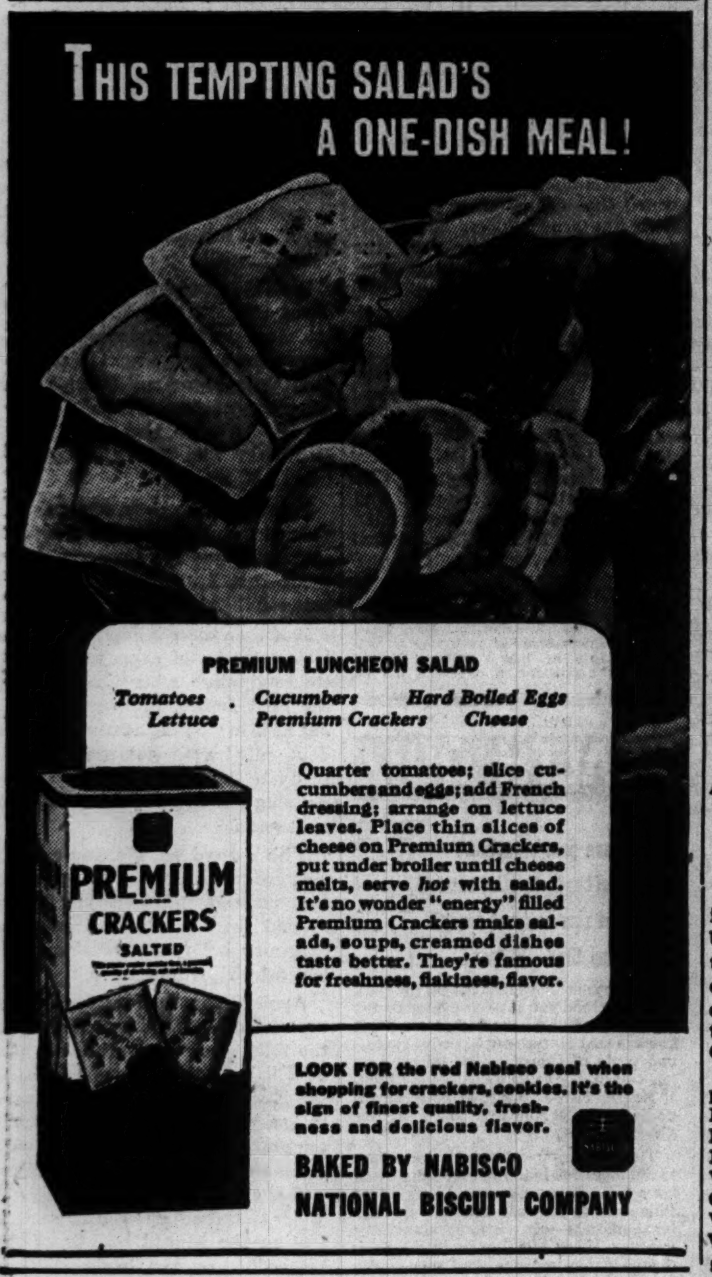

Sally Requests a Heater for a Woman of 78

[Activities of the Sally Joy Brown department are sponsored by Chicago Tribune Charities, Inc.]

BY SALLY JOY BROWN.

We hope that our readers can be of assistance to several elderly people who recently appealed to us for aid. They are all over 65 years old and are recipients of old age pensions. However, the income is generally not sufficient for much more than food and shelter, and there are many small items which would contribute a great deal to the comfort of these old people.

Mrs. R. is 78 years old and lives in a one room apartment. Because of her age and the fact that she is ill much of the time she feels the cold intensely. Her tiny home is insufficiently heated for her comfort, and she would be grateful for an electric heater, if any reader can provide one. The address is on the north side of the city.

Mrs. B. is almost 70 and lives alone. She makes every effort to do her own housework and keep her living quarters in good condition, but is physically unable to do much heavy work. She could not possibly purchase a carpet sweeper on her present income, so if any reader can contribute one it would be of great assistance to her. Her address is north and west of the loop.

Mrs. H. lives on the south side of the city. She also receives a small old age pension. It is necessary for her to do her own washing and ironing, and because she lacks an ironing board it is extremely difficult for her. We will be glad to provide the exact address to any reader who is interested in contributing a board.

* *

Nine Chicagoland Nurses Are Given Army Commissions

Maj. Gen. H. S. Aurand, commanding the 6th service command, United States army, has announced the appointment of nine more Chicagoland nurses to the army nurse corps, with the rank of second lieutenant. All have been assigned to Camp McCoy, Sparta, Wis.

Chicago women among the appointees are Miss Ann Heiser, Miss Phyllis J. Perkins, Miss Margaret C. Peterson, Miss Edith E. Spohn, Miss Bernice L. Tott, and Miss Anna L. Vogt. Others are Miss Marian S. Carlson of Rock Island, Miss Oliva V. Carson of Oak Park, and Miss Virginia M. Lodin of Rockford.

Versatile Rose Motifs

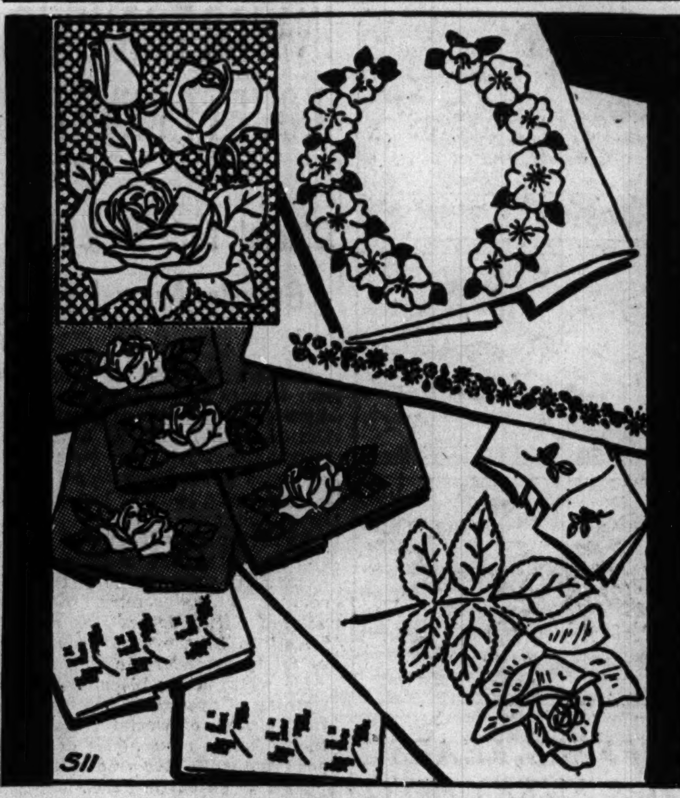

BY NANCY CABOT.

Twenty rose motifs designed for different types of needlework afford attractive decorative treatment on towels, curtains, luncheon cloths, and napkins, infant's clothing or wall pictures. Cross-stitch, satin, and outline stitches are employed, and detailed illustrations of the sketches accompany the directions.

For the hot iron transfer pattern of the 20 rose motifs, No. 511, send 10 cents in stamps or coin, plus 2 cents to cover mailing cost, to the Needlework Bureau, Chicago Tribune, 220 Fifth avenue, New York City.

Women in War Work

By Kate Massee

WAC Technician 3d Grade [Sgt.] Frances M. Garland came home to Chicago yesterday after serving eight months at allied headquarters in North Africa. After a few days' visit with her mother, Mrs. Frances Garland of Woodstock, Ill., she will leave for Fort Oglethorpe, Ga., to enter officer candidate school.

Sgt. Garland, who was secretary to Brig. Gen. J. T. Davis in Algiers, is immensely proud to have been chosen, along with other WAC enlisted personnel, as officer candidate material, but her chief ambition after receiving her commission is to go back to the fighting front.

"It is all so thrilling," she said, "something happening every day that has never happened before, that I can't wait to get my orders to return. Then, too, there is something pretty grand in feeling that I'm really contributing a soldier's bit in helping win the war."

A member of the first WAC contingent to arrive overseas, Sgt. Garland is also one of the first group chosen from the ranks for O-C school. More members of the women's army corps will return from Africa soon to enter one of the schools.

Sgt. Garland attended MacMurray college in Jacksonville, Ill., and the Northern Illinois State Teachers' college at De Kalb. Prior to her enlistment she was secretary to M. L. Rinehart, tax manager of Butler Brothers in Chicago.

[TRIBUNE Photo.]

Staff Sgt. Frances M. Garland of the WAC, one of first women to return from duty in North Africa to attend officer candidate school.

Mrs. John Stilwell of New York, national director of branches for Bundles for America, spent the last two days with the Chicago unit chairmen, to set up the organization's program for the coming year.

The Chicago units' immediate project is the second annual Christmas stocking drive for soldiers and sailors. Final plans for the drive will be made at a luncheon on Oct. 28 in the Wedgwood room at Marshall Field & Co. Co-chairmen of the campaign will be Mrs. George F. Hartford, president of the Chicago branch; Mrs. John Crerar, chairman of the honorary committee, and Mrs. John Brill Sherman, head of the ways and means committee.

The U. S. O. Troops in Transit service, operated by the Travelers Aid Society of Chicago, continues to function at top speed at information desks in transportation terminals and at the U. S. O. club, 131 South Wabash avenue.

Requests for services have fluctuated in proportion to movements of war affected groups and individuals, according to Miss Marjorie S. Kimball, chairman of the agency, and Willis H. Scott, president of the society. January thru August of this year were the busiest eight months in the history of the Travelers Aid society—a 136 per cent increase over the same period in 1942.

"Approximately 450 volunteers have given 7,500 hours per month at the various stations," Miss Kimball said. "Because of this service, service men arriving in Chicago know they will not be let down. Their appreciation can be measured by the thousands of grateful letters received each month."

[*This department reports on women's war activities and answers questions regarding such activities.*]

Donors to Service Men's Centers to Get Stickers

Donors to the Chicago service men's centers will receive red, white, and blue stickers for display on their car windshields or in their home windows, Mayor Kelly announced yesterday as he inspected the first of 10,000 stickers donated by City Clerk Ludwig Schreiber. Sticker No. 1 was turned over to Mrs. Otto Wolf, 1635 Blue Island avenue, who each week for more than a year had delivered a cake to one of the centers. Mrs. Wolf has a son, Pvt. Otto Jr., now with the army motor corps at Fort McClellan, Alabama. Other donors will receive their stickers in the mail within the next few days.

Child's Fear Often Root of Deceitfulness

BY GLADYS HUNTINGTON BEVANS.

[Copyright: 1943: By News Syndicate Co., Inc.]

Jill and Tommy, 3 and 4 years old, respectively, were told not to leave the front of the house. They played happily there for awhile, then they saw a group of children down the street playing hop-scotch. Interested, they gradually inched their way in that direction, and stood watching the fun.

Presently, they heard their mother calling and both began to run toward her crying all the way. They knew they'd be spanked and otherwise punished for their disobedience, altho they hadn't really been anything but thoughtless.

This stern, implacable practice of always punishing the children no matter what the circumstances surrounding their defections leads them to employ many tricks to avoid retribution. "Don't tell mother," was their favorite expression. And they were always doing things behind her back, in a furtive, sneaky manner. Actually these children loved their mother, but they feared her eternal punishment for all their shortcomings.

Much has been written in this column about fear in children and how important it is for their peace of mind that parents try, in every possible way, to save youngsters from this experience. Fears should be prevented or erased when they do arise.

We have talked, too, about how unwise it is to rule a child by fear because it makes him unhappy and tends to alienate him from the person who is harsh to him. Sticking to your word is necessary. Consistency is something children understand. But even that may be carried too far.

We have not, however, discussed the effect being constantly ruled by fear has upon a child's character. Harshness and severe and frequent punishment engender fear in children. And this fear is apt to affect their characters because it so often leads to lying, deceitfulness, and what goes by the unpleasant name of sneakiness.

* *

All-American Bridge Tournament Will Be Held Here Oct. 13-17

The All American Contract Bridge tournament will be held at the Morrison hotel Oct. 13-17, with play in the mixed pairs championship opening the sessions. Victory certificates will be awarded the winners and runners-up instead of trophies and the money spent for cups will be added to the war orphans' scholarship fund sponsored by the American Contract Bridge league.

The women's pair game will be played in two sessions, Thursday and Friday afternoons, when the master individual championship also will be played. The team of four competition is scheduled Thursday and Fridays nights along with the non-master's individual game.

Thru the Looking Glass

If you are looking for an efficient, inexpensive shampoo that the whole family can use, there is a new one come to market that will fill the bill perfectly.

Sometimes it's hard to get excited over anything as mundane as a shampoo, but when one comes along that proves as much a find as this one we're eager to pass the word on. And this has a lot to recommend it.

Soy bean oil is the base for this cleanser. And don't let the world "oil" stop you right here. There's no unpleasant oiliness about the product and it's presence is evidenced only by the softness and gloss it leaves with the hair. It's detectable, too, in the feeling of the scalp after it has been treated to a sudsing with the shampoo. There doesn't seem to be any of the tautness of irritation that is felt when a harsh soap is used.

The shampoo comes in a nonslip bottle that has ringlike grooves and we've found that the rings also make a good guide in dispensing the liquid. For economy's sake, we like to pour a ringful of the shampoo into a cup and add a little water—not more than two tablespoonfuls. Wet the hair thoroly with warm water and use half the shampoo. Scrub vigorously with the full rich lather produced. Rinse and then use the balance of the shampoo. It isn't hard to free the hair of this soap and three or four thoro rinsings will do the trick.

The whole family will enjoy the shampoo. It isn't highly scented and it's inexpensive. And children won't object to having their heads washed with it. The job is over with in a hurry and besides they'll love the abundant lather.

LOUISE DOOLEY.

[*For information telephone Louise Dooley, Superior 0200. Inclose self-addressed, stamped envelopes for written reply.*]

Illinois Colony Club.

The Illinois Colony club will meet for a business and luncheon session at 1 p. m. today at Mandel's. Mrs. John Kirwin will preside.

St. Luke's Fashion Show One of Best in Its 17 Year History

BY ELEANOR PAGE.

(Pictures on back page.)

THERE'S no doubt about it. The St. Luke's Fashion show committee certainly knows how to put on a good show. The members have a knack of starting it promptly with an attention getting and jolly exhibit that puts the audience in a receptive and relaxed mood, and then rounding it out with a smashing finale that sends every one home in a patriotic fervor.

The 17th annual show, held yesterday afternoon and night in Orchestra hall, was one of the most smoothly run shows in the committee's long history. Nothing could have been more enchanting than the two little girls who opened the show, Adrienne and Joan Hurley, modeling sister coats and bonnets from the Woman's exchange. They displayed all of the poise and good runway manners of their mother, Mrs. John R. Hurley, a St. Luke's veteran. The audience applauded in admiration of their presence and laughed in appreciation of Joan's independence of her older sister's guiding hand.

The finale, a carefully guarded secret, was a group of songs by members of the Great Lakes Naval Training Station choir, and a parade of nurses: Army and navy nurses, first reserve American Red Cross nurses, members of the United States cadet nurse corps in the first Chicago appearance of their smart new uniforms, and St. Luke's hospital's own nurses. Among them was Miss Marie Merrill Hubbard, who has appeared in other garb in past shows.

The choir members enjoyed the hospitality of the Cliff Dwellers between performances, and staged an impromptu luncheon party for two members of the finale committee, Mrs. Edwin W. Ryerson and Mrs. Allyn Warren, with whom they marched down Michigan boulevard in good voice before the show began.

Despite the physical limitations of holding the shows in Orchestra Hall with its lack of dressing rooms and space to rest, the committee put a good face on it—and literally. White curtains edged in black cut across the stage and hid the organ pipes and familiar but unglamorous decor of the stage. The center pair of the three sets of draped curtains drew back to reveal a shimmering background of blue velvet, before which passed the 121 pretty models who came up out of drab basement dressing rooms to parade the latest and smartest in fashions. A runway was constructed out over the center seats so that all could see, and a final assurance of good visibility in crowded quarters was the request that the ladies remove their hats. Shades of the old tradition at Orchestra hall, in which women were not permitted to remain hatted until just a few seasons ago!

A fashion show, especially one the size of St. Luke's, is one place where youth and freshness lose to maturity and experience, for it was the older models, those with even a dozen or more shows behind them, who came thru with flying colors. It would be hard to beat the audience appeal of Mrs. Robert M. Adams, tall, slender, the mother of a debutante daughter, or the serene and gracious carriage of Mrs. Frank H. Woods Jr., or the dash and complete assurance of Mrs. William B. McIlvaine Jr.

"There is a beautiful woman," some one commented as Mrs. Edgar Stanton Jr. came down the runway with diamonds flashing at her wrists and neck.

Mrs. Louis Sudler, in a mulberry velvet and pink silk dressing gown; Mrs. Frederick L. Spencer, in a tiny hat of pearls, sequins, and topazes, tied in topaz veiling and designed for wear with blond furs; Mrs. William H. Mitchell, in a long black matelasse slit skirt and a white jacket, and Mrs. John D. Ames, wearing a nutria lined brown coat over a skirt of matching brown wool and a jacket of dull gold, were some of the other veteran mannequins.

Short, dressy costumes and dinner suits were much in evidence, and so was black and white. One exhibitor showed nothing but black and white, using short and long velvet skirts, white blouses with glistening paillette trimming, muffs, collars, and even whole jackets lined with gleaming ermine or white broadtail, and lounging pyjamas.

There was a gasp as Mrs. Jere Patterson swept out upon the runway in the only "grand" evening dress shown, a full black taffeta skirted frock with a bodice of shining black coq feathers. The feathers were arranged to make a daring décolletage and bustle in the back, and a boa-like arrangement of the feathers wound about each wrist. All for $475.

Other outstanding frocks included one worn by Miss Lucia Winston, a white chiffon debutante gown trimmed with delicate silver lace, which the orchestra saluted with a highly inappropriate "Pistol Packin' Mamma"; a suave and sophisticated

[Continued on page 25, column 4.]

A Shoe WITH YOUNG IDEAS

$5.45 $4.45 $3.45

Young bow pump with snub toe, built-up leather heel. Brown alligator calf or calf-finished kid.

When Sister Susan does invest
Her ration stamp, she buys the best!
That's why this pump with saucy bow
Delights our Sue from heel to toe!

Lady Douglas Slippers in a wide variety of styles.

Lady Douglas

CHICAGO
6240 SOUTH HALSTED ST.
1321 MILWAUKEE AVE.
4002 W. MADISON ST.
Open Thursday and Saturday Evenings
SOUTH BEND—210 S. Michigan St.
Douglas Shoes for Men $6.50, $8.50

Tribune Artist Sketches the St. Luke's Fashion Show

The St. Luke's Fashion show as sketched by Margot, Tribune artist. Mrs. Jere Patterson (left) is shown in a black taffeta dress with bodice and stole of coque feathers. Next is Miss Barbara Bennett in short brown dinner dress with low decolletage. Miss Eleanor Cochran wears a long dinner dress with beaded trim. The skirt is slit. Mrs. Frank Nichols models a gray dinner dress trimmed with fringe. Right is a composite of a party of four bridesmaids with dress of blue net over taffeta, flounced at the back. The headdress is of stiffened lace.

Dr. Ernest A. Johnson Named President of Lake Forest College

Dr. Ernest A. Johnson, a faculty member since 1925 and acting president since February, 1942, has been elected president of Lake Forest college, the board of trustees announced yesterday.

Dr. Johnson took over the administration of the college last year upon the retirement of Dr. Herbert McComb Moore—who had been president since 1920—at age 65 to become president emeritus. For 18 years prior to then Dr. Johnson had been head of the economics and business administration department.

He was born in Ouray, Colo., in 1895, received his bachelor of arts degree at Colorado college and his master's degree at the University of Denver in 1924. He did graduate work at the University of Chicago and Northwestern university, receiving his doctor's degree at Northwestern in 1933. He is the author of several statistical studies in the field of real estate.

Successful evening schools and summer sessions and the establishment of an army specialized training program have marked his administration at Lake Forest.

White Collar GIRL

BY RUTH MACKAY

Phonetic Spelling.

We recently held a meeting and the following bill was received which we believe to be of interest to white collar girls who yearn for phonetic spelling:

Bil 2 veTrans cluB		Bill to Veteran's Club
Mitt	20c	[meat]
Chelly	60	[chili sauce]
beKry	15	[bakery goods]
Rant	5 bucks	[rent]
toLL	7$ 80 cints	
Clin up	2$	[clean-up]
Agin toll	9$ 80 cints	

Of course we're hoping Big Mike, who rendered the bill, doesn't read the White Collar Girl column or he will certainly "clin up" on—

LITTLE WALTER D. NORTH.

Typewriter Drawing.

How about putting the cowboy on a horse? Behold, the performing cowboy! Giddy-ap, Napoleon!

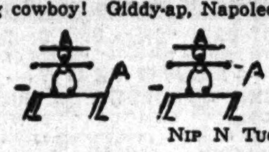

NIP N TUCK.

Success.

How do you like this for a definition of success?—"Success is a journey, not a destination."

I don't know who authored it, but ever since I heard it quoted at a commencement I've remembered it.

CAROL BROOKS.

The Backward Glance.

Reading the White Collar Girl my memory goes back to a long-ago time when the white collar was strikingly different from that of today. White collars on our shirtwaists were called "Roman Collars" because they opened in the back. They were fastened usually with the old-fashioned gold "lingerie pins." How many remember them?

AURORA MATRON.

Sauce for the Gander.

There's been a lot of talk lately about the new girls in the office and their lack of knowledge—and what's to be done about it. But how about the new men? I mean the new men who are holding important title jobs [with little to do now] and ostensibly being trained for the big post-war job.

Are they learning the ground work, too? I'll say they aren't. Their titles place them above details; they're so busy trying to look busy they must sluff off the simplest question on the big boss [whose capable secretary knows the answers.] Are they embarrassed to find a mere secretary knows so much? O, no, for no one learns of it. Off they go, burbling with new found information.

What will these poor trainees do when the post-war load falls on them? Is it the fault of the management that they won't be ready to take it? Did the management fail to teach them? Or, aren't they smart enough to dig in, learn now, assume responsibility and build for themselves a working background while they can? For when these hard-driving men from overseas return, the competition is going to be plenty keen.

R. I. P.

Half Million Visit State U. S. O. Centers During Single Month

Announcement has been made by Ivan B. Rhodes, regional director of the U. S. O., that more than a half million men and women in uniform have made use of recreational facilities in Illinois during the last month.

More than 30,000 volunteers served in the clubs during this period, according to Mr. Rhodes. He also said that the total attendance at all U. S. O. operated centers averages 20 million visits per month. There are 2,640 such operations thruout the western hemisphere.

Camp shows, affiliated with the organization, now total 122 troupes, which bring entertainment to men and women here and overseas. Funds for the continuance of this war program will be sought this month thru the national war fund drive.

Big Sisters' Board.

Mrs. Charles H. Moody, president of the Big Sisters, has called a meeting of her board members at 10:30 a. m. today in room 1810 at 203 North Wabash avenue.

Reservations for Yankee Doodle Ball on Saturday Exceed 700

BY JUDITH CASS.

THE second big charity event of the week—the St. Luke's Fashion show yesterday was the first—will be the Yankee Doodle ball on Saturday night at the Drake hotel, one of only two dancing benefits planned so far this season. That dancing maintains its attractions as a relaxation in war time is proved overwhelmingly by the fact that more than 700 reservations have been made for the party, and that $14,000 has been paid into the coffers of its sponsors, the Chicago committee of the Arden Shore association, before the party is held. The money was realized from the sale of advertising in the program, the largest one the committee ever has put together, and from the backers of the party, the Stewart Warner company.

Some of the largest cocktail parties being given before the ball, which really is a dinner dance, are those of the George W. Travers, Mrs. Robert S. Berghoff, the Walter Gramms, the Grier Pattersons, the Homer Langes, Mrs. James O. McKinsey, and the Charles Fahertys. Gov. and Mrs. Dwight Green will be entertaining guests at the benefit, and so will be Lt. and Mrs. Norton V. Smith Jr., who are back in town for the party; Fred A. Poor, the Barrett Wendells, the James C. Thompsons, the Nathaniel Leverones, the Proehl Jaklons, the Kenneth E. Bahes, and Mrs. Jacob Baur. Mrs. Jaklon is president of the association which maintains a camp at Lake Bluff.

On the Calendar.

Mrs. John C. Slade, Mrs. Mary Trude, Mrs. Albert F. Madlener Jr., and Mrs. Arthur Wakeley are among those who have made reservations for dinner tonight at the Woman's Athletic club. The party will open a series of Thursday night dinners.

Sister Elizabeth Kenny, Australian nurse, will speak tonight at the South Shore Country club following a buffet dinner at 6:30 p. m. Dr. Herman N. Bundesen will introduce Sister Kenny, who will talk on her life work, the fight against infantile paralysis.

Engagements.

Dr. and Mrs. August Henry Lueders of Hinsdale announce the engagement of their daughter, Mary Virginia, to Lt. Richard Weedon Payne Jr., U. S. N. R., son of Mr. and Mrs. Payne of Richmond, Va. The wedding will take place shortly, during Lt. Payne's next leave from his post at Solomons, Md. Miss Lueders attended the University of Michigan and was graduated from the Career institute. Her fiancé was graduated from the University of Richmond.

Mr. and Mrs. John W. Weddell of Shaker Heights, O., formerly of Hinsdale, announce the engagement of their daughter, Carolyn Lea, to Lt. Theodore G. Scott Jr., son of Mr. and Mrs. Scott of Orange, Va. The wedding is planned for Oct. 30. Miss Weddell was graduated in May from Mount Holyoke college. Her fiancé, who is stationed at Camp Gordon, Ga., received his degree from Lehigh university.

Mr. and Mrs. William Parker Willing of Oak Park announce the engagement of their daughter, Barbara, to Ensign Jack S. Pettersen, U. S. C. G. R., son of Comdr. and Mrs. Petter George Pettersen of Evanston. The wedding will take place on Oct. 30 in St. Augustine, Fla., where Ensign Pettersen is attending officer training school. Miss Willing received her degree from Beloit college. Her fiancé attended Texas A. and M. and the University of Illinois. Comdr. Pettersen is in charge of the marine inspection bureau for Lake Michigan.

Mr. and Mrs. Charles W. Meltz of South Campbell avenue have announced the engagement of their daughter, Caryl Jane, to Harry R. Shilvock of the coast guard, son of Mrs. Helene Shilvock of South Peoria street. The engagement was announced at a dinner party while Mr. Shilvock was at home on leave recently after 15 months of foreign service. Miss Meltz is a student at the Cosmopolitan Conservatory of Music.

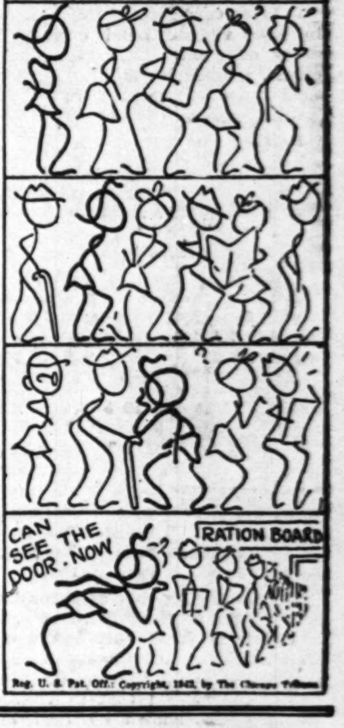

Neumode
ALL AMERICAN LISLES

RED CROSS WORKERS *wear* LISLES

Wisely select lisle hosiery for economy, wear and comfort during the Fall and Winter seasons.

MIDWEIGHT LISLE . . . $1.00
SHEER LISLE . . . $1.25

Service weight lisle . . . . $1.00 — *Outsize or extra long lisles . . . $1.15*
Full-fashioned lisle mesh . $1.35 — *Full-fashioned lisle cant-run . . $1.65*
Sport ribbed lisle 69c

HOSIERY REPAIRED
RAYON, *from 20c* — NYLON, *from 25c*

21 NEUMODE HOSIERY SHOPS in CHICAGO and SUBURBS

FIRST AID FOR FINGERNAILS!

Don't endure cracking and splitting nails that are so embarrassing and uncomfortable. Thousands are thrilled to find how this amazing Gay Stanton Nail Creme—not a polish but a *treatment*—actually works on nails to make them strong and sturdy. Contains ingredients doctors recommend to prevent splitting and breaking. Even the first application proves its efficiency. Economical, too—bottle lasts months. Your favorite drug or department store has it or will order for you.

Gay Stanton
NAIL CREME TREATMENT

Perma·lift
U. S. PAT. NO. 2,258,277
BRASSIERES
Styled Exclusively by
HICKORY

You look like a million . . .

FEEL LIKE A MILLION, TOO

"THE LIFT THAT NEVER LETS YOU DOWN"

For that one-in-a-million feeling wear PERMA☆LIFT and look like a million, too. A miracle happens at the base of the bra-cup where a patented cushion inset softly lifts your bosom, holds that firm, rounded contour, never becomes limp or lax through seasons of washing and wear. Kiss the bras good-bye that put red ridges on your pretty shoulders. There's neither bone, bulk nor pull in PERMA☆LIFT'S gentle support. Bra and Bandeau styles $1.25 to $2.50. Long-Line models, $2 and $2.50 at leading corset departments. A. Stein & Company, Chicago, New York, Los Angeles.

Sally's

$25

Picture yourself in this handsome

CHESTERFIELD OVERCOAT

it's all wool

Pretty soft, this downy all-wool black Chesterfield greatcoat, with its comfortable, mannish fullness and weightless warmth! Velveteen collar. Nice thing about a Chesterfield is that you can wear it anywhere. Bet you will want this one the moment you see it! Sizes 10 to 18.

SALLY SHOPS

27 N. State Street — 31 S. State Street
6328 S. Halsted Street — 2754 Milwaukee Avenue — 5610 Belmont Avenue
925 E. 63rd Street — 4740 Sheridan Road — 4020 W. Madison Street
2352 E. 71st Street — 3226 Lincoln Avenue — 1631 Orrington, Evanston
4265 Archer Avenue — 2436 Devon Avenue — 1143 Lake Street, Oak Park
4017 Milwaukee Avenue — 3323 Lawrence Avenue — 6326 Cermak Rd., Berwyn

"The Chimney Crashed"

By Alice Ormond Campbell

Copyright: 1943: by Alice Ormond Campbell

INSTALMENT XVI.

MISSING BUTTON.

The telegram had hardly reached the inspector's fingers before Wren realized her blunder. He was reading the entire message.

"You've not," he accused baldly, "kept very closely to her ladyship's instruction, have you, miss?"

"We couldn't use the mantelpiece for a snack-bar, now could we?" Wren reasoned. "Mr. Brockett insisted on making this one room habitable."

"Put up curtains, I see. Very wise. Big boxes upstairs?"

The inspector probed further. Had she any notion of what the various crates contained?

"Very little," Wren replied. "We all helped with the packing, but—"

"All! You and who else?"

"Miss Fripp for one. She and I have been staying with the Gloams."

Rather restlessly her visitors listened to an account of last Saturday's lurid events. How immediately after her husband's death Lady Hyacinth had begun making plans.

"Great Jupiter," the chief constable cried. "Do you mean to say all this activity continued thruout that night?"

She explained about the casualties.

"Who," the inspector demanded, "is this Capt. Warre?"

"Didn't I say? He's Mr. Gloam's nephew. He had week-end leave. Here's Miss Fripp, if you'd care to see her."

Maj. Godstone bowed politely to Joanna, who had found lipstick and rouge and made execrable use of them.

"And you are a relation, Miss Fripp. Possibly you can tell us if Lady Hyacinth's antique business went in for small valuable stuff, that's to say old silver, jewelry and so on?"

Joanna stared. "Mercy no! Only furniture and glass."

Moving into the hall, the inspector peered irresolutely up the staircase. He even set foot on the bottom tread. With sudden change of intention he strode forward and was in the act of pushing thru into the end bedroom when a brisk step brought him round.

"Capt. Warre!" Wren gasped.

Ronald drew up on the stone porch, grinning, abashed. All three officers of the law were gazing at him penetratingly, possibly because he disgracefully needed a shave. But were they looking at his face? No, the center of interest lay lower down. Nothing wrong with the trim khaki tunic, well cut, scarcely creased——

The left breast pocket was minus its button.

A small gesture spoke volumes. Ronald's hand was guiltily covering—his chin.

Lightning-swift Wren raced on, "You have walked into excitement. This is Maj. Godstone, investigating a murder we've just had, and these are Inspector Enticott and ——"

"Murder!" Ronald's grin faded, decided to stick on. "Is this a leg-pull or—holy smoke, the constable! Not done in on your premises, surely?"

"O, so you do know about it! They found him in that field."

Ronald's attention veered back to the significant eyes. "Do you think," he ventured, "I could cadge a shave? I've been hitting the road since daybreak, which I hope may excuse this shocking . . . and, a button off, too!"

"Don't worry, I'll sew it on if ——"

"But the thing's gone, I tell you! Unless it's in the car. Sorry, sir, you asked——?"

"Your Glosters unit, Captain. You're stationed where?"

"Thirty miles north, in Wiltshire. Just moved down."

Raspingly the inspector spoke. "You army officers get plenty of petrol, do you?"

"They're fairly decent to us. Extra allowances for leaves."

Why didn't the inspector follow thru with all the customary questions? A slight movement of the chief constable's hand seemed to signal, Go slow. Then, with the most commonplace of leavetakings, the three visitors were gone. Wren went limp only to stiffen again.

"If you want some breakfast, get busy with that chin."

As Ronald vanished towards the bathroom she got a glimpse of Joanna's eyes. They reminded her of mud puddles skimmed with ice . . .

"Good marmalade." Ronald dug deep into the jar.

"My month's supply. Oh, no, go to it!"

"How's Hidy? You must have phoned her to get this address."

Ronald lit a cigaret. "To be precise," he answered, "I got hold of it in another way." To Wren he said, "Let's get some air."

By a distant lilac bush Ronald said, "What is up her sleeve? She was snoring like billy-ho when I cleared off at six. It's impossible she should guess . . . Why the tenseness?"

"Those policemen," Wren whispered fiercely. "Did you wonder at all why they kept staring at you so hard?"

"Well, and why not? A commissioned officer in His Majesty's forces turning up with stubble an inch long!"

"O, so you think it was that, do you? I'd better tell you right now the murdered constable had a button just like your missing one in his hand. A Glosters button,"——

Capt. Warre stood absolutely still. She could have counted a slow twenty before his trapped breath loosed a stunned "Wow!"

"We're going to hunt for your lost button. It may be in the car."

"It isn't. I've turned the car inside out."

Wren stopped. "So," she said, "you'd missed it before!"

"Naturally. I had to put up an act. Bad enough being caught minus a button, mitigates it a trifle if it's a recent mishap."

"I see. Well, those detectives had a good go at your car, and if no button was there . . . When did it come off, have you the ghost of an idea?"

Absently Ronald shook his head. "Not the foggiest. I noticed it was gone yesterday afternoon, this side of Salisbury. Sudden view in my driving mirror. I should have turned back then and there to hunt an army outfitter's shop and get the thing replaced."

[Continued tomorrow.]

According to Culbertson

[Copyright: 1943: By Ely Culbertson.]

It takes considerable self-restraint to pass a good hand but, under many different circumstances, any other course is highly illogical. Consider this typical case:

West, dealer.
Neither side vulnerable.

NORTH
♠ 7 4 2
♥ K 8 6 5 2
♦ 10 8
♣ 10 8 3

WEST
♠ 3
♥ 10 3
♦ A 9 7 5 4 2
♣ A 7 6 2

EAST
♠ K Q 9 8 6
♥ Q J 7 4
♦ J
♣ K Q 5

SOUTH
♠ A J 10 5
♥ A 9
♦ K Q 6 3
♣ J 9 4

The bidding:

West	North	East	South
Pass	Pass	1 spade	Double
Pass	2 hearts	Pass	2 no trump
Double	Pass	Pass	Pass

West's bidding was as shrewd as South's was shortsighted. Normally, a player in West's position would wait until the opponents reached a game contract before doubling, but West realized that in view of the strength shown by East and South, and in further consideration of his own two aces, it was scarcely possible that North would be able to make another bid. West certainly did not want to see the opponents play a two no trump contract undoubled, and therefore, rather than "miss his market," he cracked down on the less-than-game contract. His decision was well taken. On a diamond lead, the contract was defeated no fewer than four tricks, for a 700-point penalty. Declarer could have saved one of these tricks by better play, but the double still would have paid good dividends.

It was, of course, South's double of one spade that started the ball rolling the wrong way for his side. I grant that he had a fair hand, but the point is that a large part of his strength was concentrated in the opponents' spade suit, and that he had little support for the other major, hearts. Thus, South had no reason to hope that he himself could make a game. Whatever prospects existed along that line seemed, from South's position, to be in no trump and, since South could not expect to take more than five or six tricks, maximum, in his own hand, he would have to find extraordinary support opposite him. If North had not already passed, this would have been a reasonable hope, but considering that he had passed, it was extremely unlikely that he could supply the material for a sound game contract. That being so, South's best prospects were not offensive at all, they were defensive. It will be observed that if South had meekly passed to the opening spade bid, it would have been East-West who probably would have got into trouble. West, of course, would have responded with two diamonds and East, not liking that contract, would probably have tried two hearts. After that, it would not be surprising if West persisted to some game contract, and then it would be South who had the opportunity for a profitable double.

Write your bridge troubles and problems to Ely Culbertson, care of The Tribune, inclosing a self-addressed stamped envelope.

Three Professional Groups Will Share Program Tonight

Members of branch number two of the American Medical Women's association and the Chicago Club of Women Dentists have accepted the invitation of the Women's Bar Association of Illinois to meet jointly for a 6 o'clock dinner session tonight at the Top of the Town restaurant. "Problems of Juvenile Delinquency in War Time" will be the discussion theme, with two lawyers and a psychiatrist scheduled as speakers.

Pearl M. Hart, lawyer and former adult probation officer, will talk on "Criminal Law and Juvenile Court Procedures in Relation to Delinquency." Dr. Margaret Gerard, the psychiatrist, is a member of the child care committee of the office of civilian defense, and lecturer in the school of social service at the University of Chicago. The other lawyer, Bess Sullivan Heptig, is general referee in the Juvenile court of Cook county. Miss Eva R. Pollack is president of the hostess group.

[ADVERTISMENT]

Get after the toilet germ

Unsanitary film and incrustations collect on toilet bowls all the time. Toilet germs collect there. It's easy to keep toilets sparkling-clean and sanitary with Sani-Flush. Don't scrub. Every application cleans away a cause of toilet odors. Use Sani-Flush at least twice a week.

Don't confuse Sani-Flush with ordinary cleansers. It works chemically. Cleans the hidden trap. Sani-Flush is absolutely safe in septic tanks★ and toilet connections when used according to directions on can. Sold everywhere. Two handy sizes.

★FREE—For Septic Tank Owners—Eminent scientific authorities have proved how easy and safe Sani-Flush is for toilet sanitation with septic tanks. Write for their interesting report. It is free. Address: The Hygienic Products Company, Dept. 51, Canton, Ohio.

ORPHAN ANNIE

MOTION PICTURES DOWNTOWN

BALABAN & KATZ Air Conditioned Theaters

CHICAGO OPEN 9:30 A. M. IRVING BERLIN'S "This is the Army" Warner Bros. production in technicolor. Balaban & Katz Orchestral Production Louis ADRIAN Lois SCHAUER Rudy WAGNER

AT TWO THEATRES Open 8:45 a.m. Opening to Noon 50c. APOLLO Randolph at Clark. GARRICK Randolph at Clark. RED'S only a pants presser but how ELEANOR goes for him! RED SKELTON ELEANOR POWELL "I dood it" MGM's hilarious mirthquake JIMMY DORSEY & BAND LENA HORNE · HAZEL SCOTT Patricia Dane · Richard Ainley. 2nd LOOP WEEK!

... the biggest thrill of the new movie season! "WE'VE NEVER BEEN LICKED" plus the greatest comedy hit since "My Man Godfrey"! "FIRED WIFE" both great pictures on one smash program! STARTING SATURDAY RKO PALACE

Open 8:45 A. M. RKO PALACE RANDOLPH NR. LA SALLE. THE SHOCKING TRUTH ABOUT THE JAPS! BEHIND THE RISING SUN with MARGO · TOM NEAL. PLUS COMEDY CO-HIT "THE ADVENTURES OF A ROOKIE" WALLY BROWN—ALAN CARNEY

RKO GRAND CLARK NR RANDOLPH. OPEN 8:45 A. M. CARY GRANT in "Mr. Lucky" with LARAINE DAY. Plus NEW MYSTERY "THE FALCON IN DANGER" With TOM CONWAY and JEAN BROOKS

WOODS RAND.-DEAR. 7:45 A.M. CONTINUOUS. 2 FIRST RUN THRILLERS!! ACTION!! TERROR!! SUSPENSE!! "NO ESCAPE" MARY BRIAN, DEAN JAGGER JOHN CARRADINE—Plus "MYSTERY OF the 13th GUEST" By the Author of "SCARFACE". EXTRA! ADDED LATE SHOWS! 12:00 MIDNITE TO 6:00 A. M.

STUDIO VAN BUREN at MICHIGAN Open 10:45—ADULTS ONLY! 2 SPICY, SAUCY, SASSY COMEDIES! "THE ART OF LOVE" DANIELLE DARRIEUX, REGINALD GARDINER "BEDROOM DIPLOMAT" EXTRA! "BIRTH OF LIFE"

CLARK Clark at Mad. Latest News Midnite Show Brian AHERNE, June LANG, Victor McLAGLEN "CAPTAIN FURY" Plus "ONE MILLION B. C." VICTOR MATURE

MONROE MONROE at DEARBORN LATEST WAR NEWS ANNABELLE—JOHN SUTTON 'TONIGHT WE RAID CALAIS' Plus "JITTERBUGS" Laurel and Hardy

SOUTH

PICCADILLY Leslie HOWARD, Merle OBERON, Ray. MASSEY "THE SCARLET PIMPERNEL" Robt. DONAT, Jean PARKER, Eugene PALLETTE "GHOST GOES WEST"

HARPER RAFT, LORRE, GREENSTREET "BACKGROUND TO DANGER" BING CROSBY, "RHYTHM ON THE RIVER"

RONALD REAGAN, ANN SHERIDAN, BOB CUMMINGS "KINGS ROW"

KEN 1225 E. 47th St. Open 1:30. FRANCHOT TONE "PILOT NO. 5" Macdonald CAREY "SALUTE for THREE"

COMMERCIAL 9150 Commercial. Open 9:30 Red Skelton, Lucille Ball, "DU BARRY WAS A LADY" in color & Brian Aherne, "FIRST COMES COURAGE"

JACKSON PK. LT. JAMES STEWART "NAVY BLUE and GOLD" SONJA HENIE JOHN PAYNE "Sun Valley Serenade"

CORAL 95th-Cicero. Open 6. Free Parking 'CHINA' ALAN LADD—Loretta Young, Wm. Bendix. "TAHITI HONEY" Simone Simon

RAMOVA 35th-Halsted. MARCH OF TIME "FIRST COMES COURAGE" RED SKELTON, 'DU BARRY WAS A LADY'

MOTION PICTURES DOWNTOWN

ROOSEVELT STATE NR. WASHINGTON Open 8:45 A. M. Pr. Ch. 12 & 5. All the power and glory of a great star ... in her greatest Drama. 3rd prize week! BETTE Davis PAUL LUKAS "WATCH on the RHINE" GERALDINE FITZGERALD · Lucile Watson

UNITED ARTISTS Open 8:45 Pr. Ch. 12-5 ERNST LUBITSCH'S "HEAVEN Can WAIT" in Technicolor! GENE TIERNEY · DON AMECHE · CHARLES COBURN

SOUTH

WARNER BROS. THEATERS CONVENIENT TO YOUR HOME! IMMEDIATE DELIVERY OF WAR BONDS

AVALON 79th at Stony · Free Parking · CAPITOL 79th at Halsted

AVALON: Last Day! Betty Grable "CONEY ISLAND" and "FOREVER AND A DAY" Tomorrow: "STAGE DOOR CANTEEN" and (in color) "MARDI GRAS"

CAPITOL: Last Day! "ACTION IN THE NORTH ATLANTIC" "HIT THE ICE" Tomorrow: Betty Grable "CONEY ISLAND" "FOREVER AND A DAY"

STRATFORD 63rd-Halsted—Ann Corio, "SARONG GIRL" plus John Sutton, "TONIGHT WE RAID CALAIS"

BEVERLY 95th-Ashland—Free Parking (In Technicolor) Lucille Ball, Red Skelton in "DU BARRY WAS A LADY"

JEFFERY 71st-Jeffery, OGDEN 63rd-Ashland: Red Skelton (Color) "DU BARRY WAS A LADY" Merle Oberon "FIRST COMES COURAGE"

RHODES 'DU BARRY Was a Lady' color "FALCON STRIKES BACK"

GROVE 76th-Cottage, HIGHLAND 79th-Ashland: Bob Hope "THEY GOT ME COVERED" Merle Oberon "FIRST COMES COURAGE"

HAMILTON 71st-Paxt.—Macdonald Carey "SALUTE FOR THREE" Tyrone Power in 'CRASH DIVE' (Technicolor)

COSMO 79th and Halsted Streets Today for three big days! "Footsteps in Dark" with Brenda Marshall ERROL FLYNN FRANK SINATRA "SHIP AHOY" with Tommy Dorsey Band

SHORE 75th-Kingston, FROLIC 55th-Ellis, OAKLAND 3947 Drexel: Pierre Aumont "ASSIGNMENT IN BRITTANY" William Tracy Joe Sawyer "YANKS AHOY"

"MET" 47th-So. Parkway—Eddie Quillan, "HERE COMES KELLY" and Merle Oberon in "FIRST COMES COURAGE"

BUY WAR BONDS AND STAMPS at all Balaban & Katz Official Issuing Agents Theaters

TIVOLI Easily Reached by Street Car, "L" and Bus. LAST DAY! "Stage Door Canteen" Extra! Filmed in Technicolor! "MARDI GRAS" —TOMORROW— BING CROSBY ★ DOROTHY LAMOUR ★ BILLY DeWOLFE Marjorie Reynolds Lynne Overman "DIXIE" Technicolor! Plus ROCHESTER, ANN MILLER FREDDIE MARTIN & HIS ORCHESTRA "What's Buzzin' Cousin?"

SOUTHTOWN Easily Reached by Street Car, "L" and Bus. LAST DAY! BETTY GRABLE "Coney Island" Plus CHESTER MORRIS in "AERIAL GUNNER" —TOMORROW— 48 TOP STARS! 6 BIG NAME BANDS! "STAGE DOOR CANTEEN" Extra! Technicolor Triumph! "MARDI GRAS"

TOWER Brian DONLEVY, Walter BRENNAN "HANGMEN ALSO DIE" Plus Claire Trevor in "GOOD LUCK, MR. YATES"

MARYLAND ★ 2 BIG HITS! BRIAN AHERNE, MERLE OBERON, "FIRST COMES COURAGE" plus TOM CONWAY Harriet Hilliard, "FALCON STRIKES BACK"

REGAL Bob Hope, Dorothy Lamour "THEY GOT ME COVERED" & RED SKELTON, LUCILLE BALL, "DU BARRY WAS A LADY" Also LATEST ALL-AMERICAN NEGRO NEWS!

★MIDWAY Cott.-63rd. 3rd BIG WEEK! STRICTLY FOR ADULTS! "DEVIL'S HARVEST" Plus "AFRICAN RAPTURE" Last Days, Starts Sat., "RAVAGED EARTH"

★ARK Open 12:30. James Stewart, Ray Milland M. Sullavan, "NEXT TIME WE LOVE" "MELODY FOR 3" Leo Gorcey "Clancy St. Boys"

★WOODLAWN Open 12:30. Ann Sheridan "WINTER CARNIVAL" Ann Sothern, Linda Darnell, Lynn Bari, "HOTEL for WOMEN" John Litel "BOSS of BIG TOWN"

★RAY Op. 6:00. "KINGS ROW" Ronald Reagan Ann Sheridan, Robert Cummings "SKYLARK" Claudette Colbert, Ray Milland

★V 47th-Drexel. VAN HEFLIN, MARSHA HUNT "KID GLOVE KILLER" Brian Donlevy Ellen Drew, Wm. Holden, "Remarkable Andrew"

COLONY 59th-Kedzie. "THIS IS AMERICA" "OUR MERCHANT SEAMEN" Daring Jungle Film. "Captive Wild Woman" HARRIET HILLIARD "Falcon Strikes Back"

KIMBARK 6240 Kimbark. OPEN 12:30 FRANCHOT TONE "PILOT NO. 5" George Raft Br. Marshall 'Background to Danger'

MICHIGAN 55th-Mich. LEON ERROL "GALS, INC." RANDY SCOTT, Pat O'BRIEN, "BOMBARDIER" LATEST! ALL-AMERICAN NEGRO NEWS!

HARVARD 63rd-Harvard. 3 FEATURES Leon Errol, "GALS, INC." W. Tracy "Yanks Ahoy"—S. Simon "Tahiti Honey"

STATE MERLE OBERON "FIRST COMES COURAGE" LEON ERROL, "GIRLS, INC."

PARK 3955 South Parkway TYRONE POWER "CRASH DIVE" Color! "COWBOY IN MANHATTAN" Rob't Paige

MARQUETTE 63d-Kedzie. Simone Simon "TAHITI HONEY" ALAN LADD, LORETTA YOUNG, "CHINA"

HIGHWAY 63rd-Western. Pierre AUMONT "ASSIGNMENT in BRITTANY" Pat O'Brien, Randolph Scott, "BOMBARDIER"

LEX 1162 E. 63rd St. Op. 12:30. Push Back Seats ALAN LADD, L. Young, "CHINA" S. Peters, P. Aumont, "Assignment in Brittany"

MOTION PICTURES DOWNTOWN

Soul Stirring—Heart Hammering! Beautiful in its rugged simplicity... memorable for its human love story! Paramount presents Ernest Hemingway's "FOR WHOM THE BELL TOLLS" in beautiful Technicolor! GARY COOPER INGRID BERGMAN Katina Paxinou — Akim Tamiroff 6th record week! 75c including tax—8:45 a. m. to 6 p. m.—$1.10 thereafter STATE LAKE

World PLAYHOUSE 410 S. Michigan Cont. from 11:15 A.M.—30c to 2 P.M. 2 Last Days—Fighting Greeks Hit the Axis! 'SHRINE OF VICTORY'

RIALTO 30c to 1 P. M. STATE and VAN BUREN BIG STAGE SHOW with Mary Sunde & Patricia Joyce Plus Screen: "Gildersleeve's Bad Day"

NORTHWEST

BUY WAR BONDS AND STAMPS at all Balaban & Katz Official Issuing Agents Theaters

HARDING MILWAUKEE & SAWYER Easily Reached by Street Car, "L" and Bus. LAST DAY! Humphrey Bogart, Raymond Massey 'ACTION in NORTH ATLANTIC' Plus Billy Gilbert, "SPOTLIGHT SCANDALS" —TOMORROW— LENA HORNE ★ BILL ROBINSON ★ CAB CALLOWAY and BAND 'STORMY WEATHER' Plus ALLAN JONES, KITTY CARLISLE "LARCENY WITH MUSIC"

CONGRESS Open 1:45, GATEWAY Open 1:45: Brian Donlevy, Anna Lee 'Hangmen Also Die' Harriet Hilliard, Ozzie Nelson 'Honeymoon Lodge'

TERMINAL Open 1:45, BILTMORE Open 1:45, BELPARK Open 1:45: BOB HOPE DOROTHY LAMOUR "THEY GOT ME COVERED" Plus TOM CONWAY Falcon Strikes Back

CRYSTAL "Du Barry Was a Lady" with LUCILLE BALL and RED SKELTON & MERLE OBERON, BRIAN AHERNE in "First Comes Courage"

Will Rogers Pat O'Brien "BOMBARDIER" & Pierre Aumont 'ASSIGNMENT IN BRITTANY'

PORTAGE Open 1:45, DRAKE Open 1:45: ALAN LADD "CHINA" & 'Yanks Ahoy'

ADMIRAL Franchot Tone "PILOT NO. 5" Plus Geo. Raft, "BACKGROUND TO DANGER"

● LIBERTY 3708 Full. Open 1:30 CLARK GABLE LANA TURNER, Frank Morgan, "HONKY TONK" ANN SHERIDAN, RONALD REAGAN, DEAD END KIDS, "ANGELS WASH THEIR FACES"

● EMBASSY 3940 Fullerton—4 HITS! SIMONE SIMON in "TAHITI HONEY" & "GALS, INCORPORATED" "GLAMOUR GIRLS" & "VIRGINS OF BALI"

● IRVING 4003 Irving Park—Open 1:30 SUSAN PETERS Pierre Aumont, "ASSIGNMENT IN BRITTANY" RANDY SCOTT, Pat O'BRIEN, "BOMBARDIER"

● AVON 3327 Full.—IN TECHNICOLOR! Tyrone POWER, "CRASH DIVE" "SALUTE FOR THREE" Macdonald CAREY

● CROWN 1667 W. Div.—Open 10 A.M. BRIAN AHERNE, MERLE OBERON, "FIRST COMES COURAGE" RED SKELTON, LUCILLE BALL, TOMMY DORSEY & Orch., "DU BARRY WAS A LADY"

MONT CLARE —LAST TIMES TODAY— DEANNA DURBIN ★ JOSEPH COTTEN "HERS TO HOLD" Plus Henry Fonda, Mary Beth Hughes "OX-BOW INCIDENT"

TIFFIN "Falcon Strikes Back" TOM CONWAY, JANE RANDOLPH PATRIC KNOWLES "ALL BY MYSELF"

GRAND 3433 W. North Ave. Op. 6. Starts 6:15 "ASSIGNMENT IN BRITTANY" PAT O'BRIEN RAND. SCOTT "BOMBARDIER"

NITA 2915 Milwaukee. OPEN 6:00 Barbara Stanwyck, "Remember the Night" Errol Flynn, "SEA HAWK"

ALAMO 3639 Chicago Ave. Mat. Daily Rosemary Lane, Evelyn Ankers Patric Knowles, "ALL BY MYSELF" Tom Conway, "FALCON STRIKES BACK"

LOGAN Milwaukee-Sawyer. OPEN 1:30 PAT O'BRIEN, "BOMBARDIER" Pierre AUMONT, "ASSIGNMENT in BRITTANY"

RIVOLI 4380 Elston Open 5 P.M. Penny Singleton in "IT'S A GREAT LIFE" Leon Errol, "Cowboy in Manhattan," "Silver Spurs"

SUBURBAN

MAYWOOD

LIDO DOORS OPEN 12:30 Brian Donlevy "HANGMEN ALSO DIE" Velos & Yolanda Ozzie Nelson's Orch. 'Honeymoon Lodge'

BLUE ISLAND

NEW LYRIC Op. 1 'Assignment in Brittany' Plus Harriet Hilliard in "GALS, INC."

MOTION PICTURES DOWNTOWN

ORIENTAL RANDOLPH NR. STATE. LAST DAY Open 10 A. M. STAGE—"CRAZY SHOW of 1943" SCREEN—"LARCENY with MUSIC" TOMORROW HERE'S DYNAMITE ON STAGE! QUEEN OF THE NAME BANDS INA RAY HUTTON AND HER GREAT ALL-MALE ORCH. with STUART FOSTER Plus these headliners FRANK GABY KIM LOO SISTERS MONROE & GRANT. ON SCREEN A WARNER RE-RELEASE GREATEST BAD-MAN FEUD IN THE WEST! JAMES CAGNEY HUMPHREY BOGART in "THE OKLAHOMA KID" with DONALD CRISP ROSEMARY LANE

NORTH

BUY WAR BONDS AND STAMPS AT BALABAN & KATZ THEATERS

UPTOWN BROADWAY LAWRENCE Easily Reached by Street Car, "L" and Bus. LAST DAY! Bing Crosby Dorothy Lamour "DIXIE" Plus WILLIAM BENDIX in "TAXI, MISTER" —TOMORROW— BOB HOPE—BETTY HUTTON "LET'S FACE IT" Plus Richard ARLEN, Wendy BARRIE "SUBMARINE ALERT"

LAKESIDE ★ COVENT TYRONE POWER — GENE TIERNEY "SON OF FURY" & RONALD REAGAN—JANE BRYAN "International Squadron"

CENTURY, NORSHORE, NORTOWN, PANTHEON: BRIAN DONLEVY "HANGMEN ALSO DIE" & HARRIET HILLIARD OZZIE NELSON & BAND "HONEYMOON LODGE"

HOWARD ★ WALTER PIDGEON GEORGE RAFT, JOAN BENNETT HOUSE ACROSS THE BAY Madeleine CARROLL, Henry FONDA "BLOCKADE"

● JULIAN 918 Belmont Ave.—Opens 5:30 "GLAMOUR GIRLS" Vic McLAGLEN, "SOUTH OF PAGO PAGO" JAMES STEWART, "NAVY BLUE AND GOLD"

● SHERIDAN 4038 Sheridan Road Last Times Today! LAUREL and HARDY, "JITTERBUGS" Plus HENRY FONDA, "OX-BOW INCIDENT" & LT. RONALD REAGAN, "REAR GUNNER"

● VOGUE 3812 Broadway, ● DEVON 6225 Broadway: BOB HOPE | DOROTHY LAMOUR "THEY GOT ME COVERED" TOM CONWAY 'FALCON STRIKES BACK'

● MODE 3912 Sher. Rita HAYWORTH "YOU'LL NEVER GET RICH" & Henry Fonda Alice Faye, Don Ameche, "LILLIAN RUSSELL"

● 400 6746 Sher. Starts 1:30 MICKEY ROONEY FRANK MORGAN, "HUMAN COMEDY" plus CHESTER MORRIS, "HIGH EXPLOSIVE"

● BIOGRAPH 2433 Lincoln, ● VIC Sheffield-Belmont: PAT O'BRIEN | RANDOLPH SCOTT "BOMBARDIER" PIERRE AUMONT "ASSIGNMENT IN BRITTANY" Biograph only: "Glamour Girls"

BUCK'M 3319 N. Clark, ● N. CENTER 4031 Lincoln: Tommy Dorsey & Orch.! RED SKELTON "DuBarry Was a Lady" (Technicolor) MERLE OBERON | BRIAN AHERNE "1st Comes Courage" N. Center only: Three Cartoons!

● DAVIS 4614 Linc. ALAN LADD LORETTA YOUNG, WM. BENDIX, "CHINA" WM. TRACY, "YANKS AHOY" "Glamour Girls"

● ARGMORE 1040 Argyle—Open 1:30 Innocent Girls Against the World! 'PORT of MISSING GIRLS' "IT'S A GREAT LIFE" HUGH HERBERT

DE LUXE 1141 Wilson. GINGER ROGERS R. Coleman, 'LUCKY PARTNERS' "GALS, INC" LEON ERROL GRACE McDONALD

LANE COURT Opens 1:30 ARMITAGE At CLARK Norma Shearer, "We Were Dancing"—"Assignment in Brittany"—FREE OVENGLASSWARE to Ladies

CALO 5404 N. Clark. Op. 5:00. Leon Errol Grace McDonald, "GALS, INC." SIMONE SIMON, "TAHITI HONEY"

NORTH

GRANADA SHERIDAN & DEVON Easily Reached by Street Car, "L" and Bus. LAST DAY! Humphrey BOGART, "ACTION in the NORTH ATLANTIC" Plus Bonnie Baker, "SPOTLIGHT SCANDALS" —TOMORROW— LENA HORNE—BILL ROBINSON CAB CALLOWAY and Band, Nicholas Bros. "STORMY WEATHER" Plus ALLAN JONES, KITTY CARLISLE ALVINO REY and HIS ORCHESTRA in "LARCENY WITH MUSIC"

RIVIERA BROADWAY LAWRENCE Easily Reached by Street Car, "L" and Bus. LAST DAY! ABBOTT & COSTELLO "HIT THE ICE" Plus "AERIAL GUNNER" —TOMORROW— HUMPHREY BOGART Raymond Massey, Julie Bishop, Alan Hale 'Action in North Atlantic' Plus Intrigue, Adventure on Mystery Ship! WARREN WILLIAM, ANN SAVAGE "PASSPORT TO SUEZ"

BELMONT Joan FONTAINE, Chas. BOYER, Alexis SMITH, Brenda Marshall, "THE CONSTANT NYMPH" Plus Claire Trevor, Tom Neal in "GOOD LUCK, MR. YATES"

CINE' ★ ALAN LADD, "CHINA" & JOE SAWYER, WM. TRACY, "YANKS AHOY"

WINDSOR 'ONLY ANGELS HAVE WINGS' "FIRST COMES COURAGE"

Cinema Chicago at Michigan. review 8:10—10:10 feature 6:30 8:30—10:30 "—refreshing"—New York Times —"a gay comedy"—N. Y. Herald-American Jean Arthur—Charles Coburn 'THE MORE THE MERRIER'

The Esquire "FIRST COMES COURAGE" MERLE OBERON BRIAN AHERNE And THE ESQUIRE HOUR Feature at 2:29, 4:28, 6:27, 8:26, 10:30

BRYN MAWR "DOCTOR TAKES A WIFE" "DESIGN FOR SCANDAL"

ADELPHI Open 6. R. P. 1039. Edgewater SIDNEY GREENSTREET GEORGE RAFT, BRENDA MARSHALL "BACKGROUND to DANGER" FRANCHOT TONE MARSHA HUNT "PILOT NO. 5"

COED 1330 Morse Ave. at L Station Truly an unusual program "CITIZEN KANE" ORSON WELLES JOSEPH COTTEN AND 15 TOP STARS IN "TALES OF MANHATTAN"

RIDGE 1550 Devon Open 1:30 'BOMBARDIER' ALAN LADD LORETTA YOUNG "CHINA"

ROSEWOOD 1823 Montrose Fred MacMurray Open 5 ALICE FAYE, "LITTLE OLD NEW YORK" Ty. Power, L. Darnell, "DAYTIME WIFE"

● SUBURBAN ●

WAUKEGAN & GOLF RDS.

WAUKEGAN & GOLF ROADS DRIVE-IN SHOWS AT 8 & 10 P. M. HIT PARADE OF 1943 FREDDY MARTIN & Orchestra COUNT BASIE JOHN CARROLL Susan HAYWARD

EVANSTON

B&K VARSITY Sts. 2:00 BETTY GRABLE GEO. MONTGOMERY In Glorious Technicolor! "CONEY ISLAND" Plus JIMMY LYDON and JOHN LITEL "Henry Aldrich Swings It"

STADIUM STARTS 5:45 "CHINA" ALAN LADD, LORETTA YOUNG 'ASSIGNMENT in BRITTANY' PIERRE AUMONT, SUSAN PETERS

B&K VALENCIA Sts. 2:00 Alan LADD Loretta Young, Wm. Bendix in "CHINA" & Joe Sawyer, Wm. Tracy in "YANKS AHOY"

B&K CORONET Sts. 6:30. Franchot TONE Anne Baxter, 'Pilot No. 5' & George Raft, "BACKGROUND TO DANGER"

GLENCOE

GLENCOE OPEN 5:45. 20c to 6:30 Show Starts at 6 P. M. BOB HOPE, DOROTHY LAMOUR "THEY GOT ME COVERED" PAT O'BRIEN Randolph SCOTT "BOMBARDIER"

HIGHLAND PARK

ALCYON 'Du Barry Was a Lady' RED SKELTON, LUCILLE BALL "All by Myself" PATRIC KNOWLES EVELYN ANKERS

FOREST PARK

FOREST Doors Open 1:00. Patric Knowles Evelyn Ankers, "ALL BY MYSELF" EDDIE QUINLAN, "HERE COMES KELLY"

ELMWOOD PARK

ELM 7540 Grand Ave. "CRASH DIVE" Tyrone Power, "Assignment in Brittany" P. Aumont

BERWYN

B&K BERWYN Bob Hope, Dorothy Lamour "They GOT ME COVERED" & Tom Conway, "FALCON STRIKES BACK"

LA GRANGE

B&K LA GRANGE Bob Hope, Dot Lamour "They Got Me Covered" & Tom Conway in "FALCON STRIKES BACK"

NO MAN'S LAND

CHARLES BOYER ★ JOAN FONTAINE ★ ALEXIS SMITH "THE CONSTANT NYMPH" Plus the Authentic Report of the Attack on Kiska — Filmed in Technicolor "REPORT FROM THE ALEUTIANS" OPEN 6:15 TEATRO 25c TO 6:30

WILMETTE

WILMETTE OPEN 6:15. 20c to 6:30 Bob HOPE, Dorothy LAMOUR "THEY GOT ME COVERED" TOM CONWAY "FALCON Strikes Back"

AUSTIN

PLAISANCE 466 N.Parkside-Macdonald Carey "SALUTE FOR THREE" First Story of Our Submarine Heroes! TYRONE POWER ANNE BAXTER "CRASH DIVE" Starts Sunday: ALAN LADD, "CHINA"

PARK Mickey Rooney "Human Comedy" JON HALL, MARIA MONTEZ, 'WHITE SAVAGE'

ROCKNE 5825 W. Div. Open 6 P.M. Request Program Ronald Colman "If I Were King" & Dorothy Lamour, "Fleet's In"

SYMPHONY Mat. Daily. Macdonald Carey "SALUTE FOR THREE" Pierre AUMONT, "ASSIGNMENT in BRITTANY"

AUSTIN TYRONE POWER "CRASH DIVE" MACDONALD CAREY, "SALUTE FOR THREE"

B&K IRIS Open 6:00—ALAN LADD, Loretta Young, "CHINA" & Wm. Tracy, Joe Sawyer, "YANKS AHOY"

OAK PARK

LAMAR Marion at Lake Street "L"—Open 1:30 Walter Brennan, Anna Lee, BRIAN DONLEVY, "HANGMEN ALSO DIE" CLAIRE TREVOR, "GOOD LUCK, MR. YATES"

SOUTHERN 828 S. Oak Park—Opens 1:30 IN TECHNICOLOR! TYRONE POWER in "CRASH DIVE" Plus "SALUTE FOR THREE" MACDONALD CAREY

LAKE Lake & Marion "FALCON STRIKES BACK" DOROTHY LAMOUR and BOB HOPE in "THEY GOT ME COVERED"

TOWN Roosevelt-Austin Opens 5:30 IN TECHNICOLOR! TYRONE POWER, "CRASH DIVE" and "SALUTE FOR THREE"

ELMHURST

YORK Frances Langford, Robert Paige "COWBOY IN MANHATTAN" Plus "FALCON STRIKES BACK"

VILLA PARK

VILLARD "Crash Dive" TYRONE POWER Macdonald Carey, "SALUTE FOR THREE"

GLEN ELLYN

GLEN Pat O'Brien, Anne Shirley Randolph Scott, "BOMBARDIER" Pierre AUMONT, "ASSIGNMENT in BRITTANY"

MOTION PICTURES DOWNTOWN

LAST DAY OF 8:45 ● "CONEY ISLAND" plus "AERIAL GUNNER" 2 BEST AT THE McVickers TOMORROW 48 STARS! 6 NAME BANDS! "STAGE DOOR CANTEEN" KATHARINE HEPBURN · MERLE OBERON GEO. RAFT · PAUL MUNI · HELEN HAYES BERGEN & McCARTHY · KATHARINE CORNELL "MARDI GRAS" BETTY RHODES · Johnnie JOHNSON

LA SALLE Madison-Clark. LATE SHOW BOB HOPE DOROTHY LAMOUR 'THEY GOT ME COVERED' Tom Conway 'FALCON STRIKES BACK'

WEST

BUY WAR BONDS AND STAMPS at all Balaban & Katz Official Issuing Agents Theaters

MARBRO MADISON CRAWFORD Easily Reached by Street Car, "L" and Bus. LAST DAY! BING CROSBY, DOROTHY LAMOUR, "DIXIE" in Color! Plus Wm. Bendix, Joe Sawyer, "TAXI MISTER" —TOMORROW— BOB HOPE—BETTY HUTTON HOLLYWOOD'S NEWEST COMEDY TEAM "LET'S FACE IT" Plus RICHARD ARLEN, WENDY BARRIE "SUBMARINE ALERT"

PARADISE Open 1:30—Charles Boyer, Joan Fontaine, 'CONSTANT NYMPH' & Claire Trevor, "GOOD LUCK, MR. YATES"

STATE Open 1:30, SENATE Open 1:30: Lucille Ball, Red Skelton 'Du Barry Was a Lady' Merle Oberon, Brian Aherne 'First Comes Courage'

CENT. PK. Open 1:30 BOB HOPE DOROTHY LAMOUR "They Got Me Covered" & Patric Knowles Evelyn Ankers "All by Myself"

MANOR Open 1:30 BOB HOPE DOROTHY LAMOUR "They Got Me Covered" & Tom Conway Harriet Hilliard "Falcon Strikes Back"

● AMERICAN 8 N. Ashland Tommy Dorsey & Orch. RED SKELTON 'Du Barry Was a Lady' MERLE OBERON BRIAN AHERNE 'First Comes Courage'

B'DY STRAND 1641 W. Roosevelt

● JOY "THEY DIED WITH THEIR BOOTS ON" Dorothy LAMOUR, Betty HUTTON, "FLEET'S IN"

CRAWFORD 10 S. Crawford, BYRD: PAT O'BRIEN RANDOLPH SCOTT "BOMBARDIER" PIERRE AUMONT "ASSIGNMENT IN BRITTANY" Crawford only: "Glamour Girls"

● WEST END BETTY GRABLE, "SONG OF ISLANDS" Wallace Beery, Marjorie Main, "JACKASS MAIL"

IMPERIAL "MISSOURI BADMEN" Connie Boswell, Harry James "SYNCOPATION"

4 STAR 2418 Madison. 3 SMASH FEATURES Lana Turner "ASSIGNMENT IN BRITTANY" All Star Cast

MADLIN CHERYL WALKER "SECRETS OF A MODEL" ADULTS ONLY!

CENTURY 3 FEATURES! "COWBOY in MANHATTAN" Frances Langford GEORGE

LINDY "HOT SPOT" & John Carroll, "WOLF CALL"

MARSHALL SQ. RED SKELTON, "DU BARRY WAS A LADY"

Dates (Fruit) Off to Wars; Supply Less

Mary Meade's Daily Food Bulletin.

PROCESSED FOODS: Blue stamps, U, V, W good thru Oct. 20; X, Y, Z good thru Nov. 20.

MEATS, CHEESE, FATS, OILS: Brown stamps C valid Sept. 26, D valid Oct. 3; both good thru Oct. 30.

SUGAR: Coupon No. 14, good for 5 pounds, expires Oct. 31. Canning sugar: Coupons No. 15 and 16, 5 pounds each, expire Oct. 31.

War Time Menu for Friday.

BREAKFAST
Grapefruit Juice and Grape Juice
Corn Flakes
French Toast, Maple Sirup
Milk Coffee

LUNCH
Prune Salad Stuffed with Cottage Cheese and Nuts
Potato Chips
Hot Biscuits, Honey
Applesauce, Milk

DINNER
Casserole of Shrimps, Mushrooms, Bread Crumbs
Cooked Spinach
Tomato, Cucumber, Lettuce Salad
Whole Wheat Bread
Bakery Cup Cakes
Milk Coffee

Casserole of shrimps, mushrooms: Put a layer of bread crumbs in a greased casserole, add 1 cup cooked shrimp and ½ cup sauted or canned mushrooms. Sprinkle lightly with paprika, salt, and parsley. Add another layer of crumbs, shrimp and mushrooms and top with crumbs. Pour 1 cup milk mixed with ⅓ cup light cream over the top. Dot with margarine and bake in a 350 degree F. oven until well cooked thru and browned.

BY MARY MEADE.

[Copyright: 1943: By The Chicago Tribune.]

Not many dates are to be found in the markets these days. The reason is the usual one—dates have gone to war. The date gardens of Iraq now supply soldiers and English civilians with this fruit-food, which supplies dextrose, mineral salts, and several vitamins.

In England there is a severe shortage of fresh fruits. Dates help fill the need for fruit, and supply energy as well.

Enriching white bread with vitamins was a big step forward in promoting nutrition on a nation-wide scale. Another step in the right direction is the banishment of polished white rice, by government decree. Now we'll get all of our rice with its vitamins intact, whole and unpolished.

This is a good year for domestic nuts. There will be plenty of pecans, almonds, filberts, walnuts. Brazil nuts, pistachios, and cashews, which have to be imported, will be a rarity, however.

We're going to have our holiday turkeys this year, after all. There won't be as many as usual, for thousands of them are on their way overseas so that our fighting men will be able to eat turkey on Thanksgiving and Christmas, as they would were they at home. I'm sure we'd all be happy to forfeit turkey dinners for the duration, if necessary for such a cause.

The best way to cook iron-rich pork liver has been determined by numerous tests in the kitchens of one of the big packing companies. Don't scald pork liver unless you are going to grind it, say the home economists who performed the tests. Scalding makes the liver slightly tough, and has no effect on flavor. Nor does soaking pork liver affect the flavor. Here's the recommended method: Dredge ½ inch slices of pork liver in flour, season with salt and pepper. Brown in fat in a heavy frying pan. When well browned, add ⅓ to ½ cup water, cover and cook over low heat for half an hour. This braising method produces a mild flavored, tender product. Pan frying or broiling, cooking methods which are fine for veal liver, are not recommended for pork.

TODAY'S $5 PRIZE RECIPE

Quick Beet Pickles.
[One quart.]

- 1 quart cooked or canned beets, heated
- 1 cup mild vinegar
- ½ teaspoon salt
- 2 tablespoons sugar
- 1 4 inch stick cinnamon
- 6 whole cloves

Combine vinegar, salt, sugar, and spices; boil for 5 minutes. Add hot beets and heat 5 minutes at simmering temperature. For immediate use, let stand in sirup for at least 30 minutes, then drain and serve. For future use, place beets in hot sterile jars; bring sirup to boil and pour over beets, seal immediately.

MRS. G. MCFADDEN,
233 Pleasant street, Joliet, Ill.

Send Your Favorite Recipe to: Recipe Contest, Chicago Tribune.

Dress-Protecting Aprons

Some of the aprons busy women wear are the kind which are tossed on over "good" frocks while the lady of the house prepares a meal in the maidless household. One of today's clever patterns provides for potholders to match the pockets on the aprons.

Style No. 2682 is designed for sizes small, medium, and large. Medium size requires 2⅝ yards of 35 inch fabric with ¼ yard contrasting with like amount for each potholder.

Style No. 3348 is designed for sizes small, medium, and large. Medium size requires 2⅝ yards of 35 inch fabric with 5¼ yards of binding.

Each pattern is 10 cents, plus 2 cents for mailing.

Order Clötilde patterns from Chicago Tribune, P. O. Box 537, Grand Central Annex, NEW YORK CITY. Print name and address; state size. Each pattern is 10 cents, plus 2 cents for mailing.

The pattern book is 15 cents, 10 cents if ordered with pattern.

Looking at Hollywood

By Hedda Hopper

Hollywood, Cal., Oct. 6.—I wish those who are grousing about the war, the union leaders who encourage strikes, and all other grumblers could spend a day as I did at Santa Ana training center. They'd get an idea of the magnitude of this war and the work that goes into preparing for it. . . . Rosalind Russell and I were driven down by her husband, Capt. Freddie Brisson, to Gen. Ralph Cousins' tiny house in the heart of Santa Ana, and, showing that the general is no better than any other small resident, there was the usual carton of empty cans waiting on the sidewalk to be picked up. We were joined by the Don Gilmans of the Blue network, Marco Woolf of the Paramount theater, Max Arnow, producer at Columbia, and other members of the Hollywood victory committee. . . . Then out to the camp, where we were joined by Chinese Gen. P. T. Mow. He's director of the Chinese commission on aeronautics in the United States. He flew with Gen. Chennault and his Flying Tigers. Gen. Mow is 38, and the father of six sons.

March as Well as Fly.

We watched the weekly parade of training cadets. Can't tell you how many, but there were thousands, headed by a wonderful brass band. The tiny leader used to be musical arranger at Metro-Goldwyn-Mayer. Standing at attention for 45 minutes, facing the parade ground, were 95 Chinese officers. It was all mighty impressive. When it was over I asked a Chinese boy if he wasn't pretty tired standing at attention for so long. He replied, "No, ma'am. We're used to doing that for three hours while listening to one of our generalissimo's speeches. We like it." . . . Then off to inspect the big recreation hall, where I tried in vain to find a boy from my state, Pennsylvania. . . . Gen. Cousins has supervision of the whole west coast training center all the way to Illinois. In fact, it takes in three-fourths of the U. S. A. He has a fine record.

Time Out for Chow.

Then on to the Officers' club, where we were joined by Col. W. A. Robertson, commanding officer of the base. . . . Dinner was the kind you dream about—shrimp cocktail, spaghetti with meat sauce, filet mignon wrapped in bacon, French fried potatoes, fresh peas, stuffed chilled tomato salad, vanilla ice cream and chocolate sauce. . . . Then a look-in at Gen. Cousins' office headquarters in the town itself. Was told that the landscaping around the building had been donated. On the walls of his office, pictures of Gen. Henry H. Arnold, Gen. MacArthur, Cousins' diploma as a graduating cadet in 1917, a thank-you letter from Edgar Bergen—all the mementos dear to a man's heart, with a special desk and his insignia carved on it, which is his pride and joy.

Town's Welcome.

On to the American Legion hall, which they've rented, and from which they do four broadcasts a week. It was packed with town folks. Maj. Eddie Dunstedter carried on from there. His orchestra is the envy of all listeners. No sponsor could afford to pay for it. It's composed of top men only. He's adding another outstanding soloist, Harpist Gale Laughton. I asked him how many men were in it, and I got from him a big, broad grin. I waved to many men I've worked with, both in pictures and radio. . . . The boys never worked so hard in their lives, but they're playing the kind of music they love, without any restriction. And on the Wednesday show they've got our top Hollywood stars. They're still getting them. Pictures of stars who've worked with Dunstedter and his men line the outside hall. . . . After the regular air performance, we waited while they honored the Chinese visitors by giving them a medley of famous Chinese tunes which Gen. Mow tried later on to explain to me. I'm afraid when it comes to Chinese tunes I'm not what you might call intelligent.

[Copyright: 1943: By The Chicago Tribune.]

Dr. Bradley to Speak to Citizenship Group

Dr. Preston Bradley, pastor of the Peoples church, will appear as guest speaker today before members of the American citizenship department of the Illinois Federation of Women's clubs, who will gather at 1:30 p. m. at federation headquarters, 30 West Washington street. "American Citizenship in the Future" will be his subject. Mrs. Wyllys W. Hagen, department chairman, will outline plans for the coming year's program, which will include the study of the United States Constitution as a means of preserving our representative form of government.

St. Luke Show One of Best in Long History

[Continued from page 23, column 2.]

long black dinner dress worn by Miss Betty Bennett, who added huge gold bracelets at the cuffs of the long sleeves to dramatize the dash of gold sequins straight down the front of the bodice that was the dress' only decoration; Mrs. Watson McLallen's black chiffon dinner dress with harem skirt draping at the back; Miss Jean Tennant as a "pink lady" in a full skirted dinner gown of pink satin with matching jacket embroidere in deeper pink velvet; a gray crepe dinner gown, fringed on one side, plain on the other, worn by Mrs. Frank B. Nichols, and a Bavarian looking young dinner dress worn by Mrs. DeWitt Buchanan Jr., which combined a purple skirt printed in orange, green, yellow, and vermillion squares around the bottom, and a white peasant blouse with a single row of the squares repeated at the shoulder line.

Gloves in all colors and lengths are a must this year, for hardly a model appeared without them. Hats will be heavily feathered, and most coats, even the jackets of suits, will be lined with fur, judging from the collections shown yesterday. Brides will continue to look fragile, for yesterday's [Mrs. John S. Schweppe] was in soft white lace over taffeta, with a huge bow of white grosgrain nestling just below the bustle in back. Her attendants, two blondes, two brunettes, Miss Kay Lyon, Miss Adrienne Ely, Miss Prudence Johnson, and Miss Diana Prosser, were in mystic blue chiffon, full and flounced.

Should there be rationing [and the audience was cautioned not to hoard clothing] there always can be newsprint dresses as illustrated by the clever entr'acte feature in which dresses designed by fashion editors of local newspapers were shown. They were as versatile and up-to-date as could be. Mrs. Morris R. Eddy, as THE CHICAGO TRIBUNE, wore a becoming frock of newsprint quilted in red yarn and trimmed with a colorful design clipped from the rotogravure sections.

* *

Mrs. MacMeekin Put in Office as Head of Illinois Eastern Star

Mrs. Agnes MacMeekin of Chicago was installed as grand worthy matron of the Illinois grand chapter of the Order of the Eastern Star at the closing session last night of the order's 69th annual meeting at the Medinah temple. Mrs. MacMeekin, who is stepping from the office of associate grand matron, succeeds Mrs. Esther Gielow of Chicago, presiding officer at the convention sessions. She is a member of the Areme chapter.

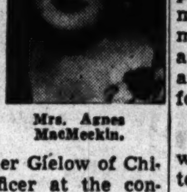
Mrs. Agnes MacMeekin.

Others inducted at last night's meeting include Alex Ruxton of Chicago, worthy grand patron; Mrs. Ethel S. Breedlove of Arcola, Ill., associate grand matron; Dr. William Kendall of Oak Park, associate grand patron; Mrs. Johanna Thompson of Chicago, grand conductress; Mrs. Mildred Barber of Chicago, associate grand conductress; Mrs. Grace Neuhaus of Chicago, grand treasurer, and Mrs. Lena Pennington of Chicago, grand treasurer.

A national officer, Mrs. Minnie M. Keyes of Washington, D. C., right worthy grand secretary, was a special guest at last night's session.

* *

Service League Party.

The Service league of the Lake Forest High school will give a card party at 8 p. m. tomorrow in the school gymnasium. This is the league's first social event of the season.

on the Aisle

BY CLAUDIA CASSIDY.

Prodigal with costly prose, Boris Morros, producer of "The Waltz King," confirms the operetta's Nov. 1 booking at the Civic Opera house in a telegram almost as voluminous as the ones that used to pour in from Florenz Ziegfeld and Morris Gest. And tho he neglects to mention it, Mr. Morros certainly would want you to know that his show is not a reincarnation of "The Great Waltz," altho it, too, deals with the life and tunes of Johann Strauss. "The Waltz King" is the work of Theodore Bachenheimer and Aubrey Stauffer, and it recently has been flourishing in California. Its three stars are Richard Bonelli, Irra Petina, and Tatiana Riabouchinska, the latter dancing in a Viennese ballet choreographed by David Lichine. There is a company of 100, decked with costumes by Trevilla, in settings by Boris Levin. And in case you can't quite place Miss Petina, she is a Russian mezzo-soprano filched from the Metropolitan, where she was valued as an actress who could handle anything from a character ancient to "Carmen."

Irra Petina.

Come to think of it, maybe you can't quite place Mr. Morros, either. Russian born, a graduate of the university and the Imperial conservatory of St. Petersburg, he is entitled to wear a French Academy decoration. As composer and musical director, he worked with the "Chauve Souris" and with opera from Russia to Egypt. Later a director of the Rivoli and Paramount theaters in New York, he gravitated to Hollywood as a producer.

"The Student Prince" has abandoned the idea of moving to the Studebaker when "Without Love" arrives at the Erlanger Oct. 25, and instead will go to Milwaukee's Davidson theater. Nor has anything come of the brief dicker to bring the Boston Opera company, now playing Detroit, into the Studebaker in advance of Ethel Barrymore's return, Nov. 8, in "The Corn Is Green." The Gilbert and Sullivan troupe, which this season celebrates the 55th anniversary of "The Yeomen of the Guard," probably will come here later in the season. Meanwhile, a fresh crop of audiences will be deciding that Jack Point's "I Have a Song to Sing-O" is their favorite Sullivan tune. Only, of course, Sullivan didn't write it. It's the only song Gilbert ever did write, and he took it from a sailor's chant, reputedly Cornish in origin.

Plays are notoriously unable to resist round numbers, so the Blackstone will celebrate Sunday night when "Good Night Ladies" hangs up its 700th performance, and the relatively infantile "Kiss and Tell" will have George Abbott, its producer, on hand when it achieves 200 performances at the Harris Monday night. Mr. Abbott is taking the fourth company to the west coast.

Katharine Cornell and Raymond Massey will open the tryout tour of "Lovers and Friends" in Detroit Nov. 1. It will go on east after that, heading for New York and a full season, unless, of course, it meets the calamitous fate of another Cornell tryout in Detroit—"Rose Burke," which promptly closed, leaving the star with nothing to remember it by except a lot of bills and a superb, and fortunately contemporary, set of costumes by Mainbocher.

Tallulah Bankhead must be getting Gertrude Lawrence delusions. Arch Selwyn, who has been ill and apparently courts a relapse, announces that he has a play for her and that she will receive, in addition to her salary, 50 per cent of the profits.

Another popular play about to be set to music is "The Firebrand," which hopes to be ready at Easter, probably with music and lyrics by Vernon Duke and John Latouche. No word yet as to who might sing the swashbuckling Cellini.

Art Institute Opens 1st Fall Exhibit Today

BY ELEANOR JEWETT.

The first fall exhibition at the Art Institute to open in a formal way is that beginning this afternoon, with a tea from 3 to 6 o'clock, in the print galleries. The work of two men is being placed on view. Both men are foreigners, one a Belgian and the other Norwegian, and both are considered in some manner to be forerunners of modern surrealist art.

James Ensor is the Belgian. His work is immensely varied and interesting. It is extremely uneven. A child might have done the illustrations for the life of Christ; on the other hand only a master technician could have executed the subtle "Scandalized Masks" and "Extraordinary Insects" and the several exquisite landscapes and street scenes which bear them company.

Those who remember the old editions of Dickens with their intriguing illustrations by Cruikshank will feel a similarity between him and Ensor. Both have humor, sometimes sardonic and sometimes pleasant, and both delight in crowded scenes with infinite variety of characters and action. Both, too, can strike off a character so that the usually poor creature stands out a type.

Edvard Munch was born in Norway and has lived there since 1908. He handles his material in a larger, more fluent manner than does Ensor and reminds one often of French masters. Surely he learned much of his technique in Paris, where Monet and Matisse were active while he was in the studios. He shows several charming portraits of children and two studies of animals, fine in line. People are his chief interest and there are stunning portraits and strong figure prints in abundance. His humor is less constant and much less biting than that of Ensor, but now and then, as with the girls debating a skeleton, it is very much present.

* *

Women's Press Group to Hear Phyllis Whitney

The Illinois Women's Press association will open the new season with a reception tonight in the Cordon club of the Fine Arts building in compliment to the reëlected president, Mrs. Bernadine Bailey. The program, arranged by Miss Eunice Thompson, will feature as guest speaker Phyllis Whitney, writer. Miss Whitney is author of the juvenile stories, "A Star for Ginny" and "A Place for Ann," and she has written two new books, "A Window for Julie" and "Red Is for Murder" which are to be published this fall. She is president of the Authors' Round Table.

AMUSEMENTS

HARRIS Air Conditioned NIGHTLY 8:30 MAT. WED. & SAT.
GEORGE ABBOTT'S COMEDY HIT!
KISS and TELL
Regular MAT. SAT. POP. MAT. WED. $1.10 to $1.65
Evenings (Inc. Sunday), $2.75, $2.20, $1.65, $1.10 Saturday Matinee, $2.20, $1.65, $1.10

2nd Record YEAR BLACKSTONE EVERY NITE INC. SUN. MAT. SAT.
"GOOD NIGHT LADIES!"
Starring STUART ERWIN ★ SKEETS GALLAGHER
400 Reserved SEATS $1.10

SELWYN TONIGHT 8:30 MATS. WED. & SAT.
THE BRILLIANT FARCE COMEDY
"Dark Eyes"
Production by Jed Harris
Tamara GEVA Elena MIRAMOVA Ludmilla TORETZKA
Eves.: $2.75, $2.20, $1.65, $1.10 (Tax Inc.)
Wed.-Sat. Mats.: $2.20, $1.65, $1.10

ERLANGER EVERY NIGHT at 8:30 MATS. WED. & SAT.
EVERETT MARSHALL
with Frank Hornaday and Laurel Hurley in
THE STUDENT PRINCE
with the famous singing male chorus
Eves.: (Incl. Sun.), Main Floor $2.75; Bal. $2.20, $1.65; 2nd Bal., $1.10. Wed. & Sat. Mats.: Main Fl. $1.65; Bal. $1.10; 2nd Bal. 83c-55c (Tax Incl.)

CIVIC OPERA HOUSE This SUN. at 3:30
Paul DRAPER
Tap Dancer Supreme
Larry ADLER
Harmonica Virtuoso
Tickets 83c, $1.10, $1.65, $2.20, $3.30. At Box Office and Marshall Field's.

MAKES 'TOBACCO ROAD' BLUSH!
GREAT NORTHERN THEATRE
26 WEST JACKSON
MAID IN THE OZARKS
LAST 10 DAYS

Skirt, Blouse Still Favorite Shopping Items

BY REA SEEGER.

Two piece skirt and blouse combinations are dress parade for all the informal parties of fall and early winter. Launched with great success nearly a year ago, the classic get-togethers of skirt and blouse are still the leading items sought by shoppers. Black velvet skirts are teamed with shimmering blouses of metallic gauze, brocade or silk jersey. Black wool or dark colored wool is combined with decorative blouses of jersey or velvet or satin. In all models, the blouse is the usual simple shirtwaist affair or an adaptation, but the finished results of sequins and glitters make them gala.

Most of the decorative blouses are short sleeved, some ending just off the shoulders. Others are long enough to reach the elbow. And when the sleeves are long they're definitely long; many are gathered into band cuffs, others are full and gathered into narrow rolled band to tie with a tape bow. Unusual color contrasts are featured: soft Dresden blue, rosy pink, pale yellow, chartreuse, raspberry, putty-beige and violet. So far, jersey is the most effective material used for these blouses. It's a perfect basic material for lavish embroidery of sequins and beadwork. Jersey drapes exquisitely, and the colors are subtle and flattering.

Thin pastel colored wool is another contrast idea for the dark skirts. Used with jet, sequin, or bead embroidery, these pale colored wool jackets achieve distinction. The jacket and skirt duets are as popular as the blouse and skirt combines.

Lectures Today

Louis Zara, "Destiny Spins the Plot," 12:15 p. m., Chicago Public library, free.

Helen Parker, "Eyes Right for Art," 6:30 p. m., Fullerton hall at the Art institute, free.

Rev. Bernard Laukemper, "The Sacraments," 7:15 p. m., Sheil School of Social Studies, C. Y. O. center, 31 East Congress street, free.

Miriam Wood, guide lecture tour, 2 p. m., Field museum, free.

Church Convention Asks Collaboration in Post-War World

Cleveland, O., Oct. 6 (AP).—A post-war program embodying international collaboration, equality for all nations and races, and economic betterment thru coöperation of government and private enterprise was approved late today by the Protestant Episcopal church.

Clerical and lay delegates to the church's 54th triennial convention concurred with house of bishops in approving the program, recommended by a joint commission on social reconstruction.

The deputies also approved, by a 365 to 153 vote, an action of the house of bishops raising the retirement age of the presiding bishop from 68 to 70, effective immediately. The present presiding bishop, the Rt. Rev. Henry St. George Tucker of Richmond, Va., is 69.

Earlier the deputies authorized procedure with efforts toward eventual organic unity of the Episcopal and Presbyterian churches, approving without debate resolutions compromising majority and minority reports of a unity commission.

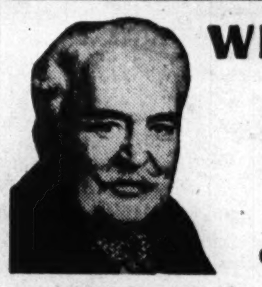

WILSON'S WEEKLY Bulletin

By George Rector
Food and Nutrition Consultant to Wilson & Co.

COUNTRY BOILED DINNER HAS FLAVOR A-PLENTY

Lucky us! A complete meal, perfectly delicious in flavor, for only one and a half points per person. And with minerals and vitamins galore! Many a favorite dish of the old days is being served frequently during meat rationing. And with them comes a finer sense of appreciation for the simpler foods.

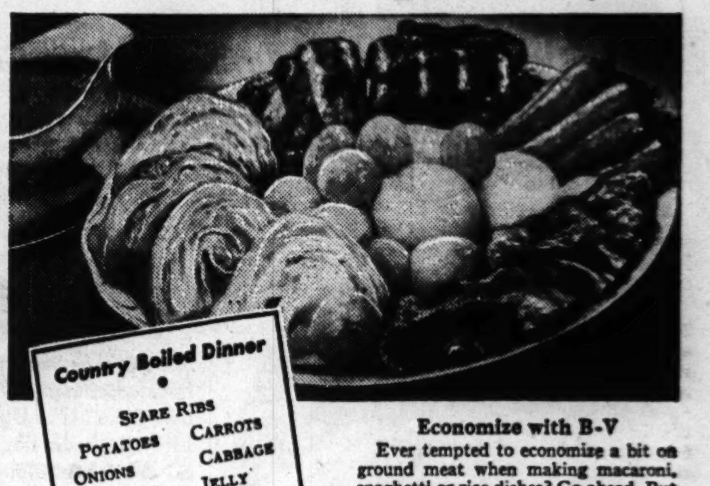

To Brown or Not to Brown

That is the question. I'll vote for browning the ribs . . . but take your choice.

1½ lbs. spare ribs	8 small carrots
1 tbsp. fat	8 small onions
2½ tsp. salt	1 small head cabbage
4 cups hot water	4 tbsp. flour
4 medium potatoes	

Brown ribs in hot fat or not, as you wish. (Use Wilson's Advance Shortening, Bake-Rite or drippings from Wilson's Certified Bacon.) Sprinkle with salt, add hot water, cover and simmer 1½ hours. Add pared potatoes, carrots, cover and boil gently 10 min. Add onions and cabbage, cut in quarters, and boil 20 minutes longer or until all vegetables are tender. Transfer meat and vegetables to a hot platter. Thicken liquid with flour for gravy, adding more salt if needed. Serves 4 with 6 points.

ASK ME ANOTHER

Spare ribs are only four points per pound. Where can you get more flavor for fewer points? That's right! In Wilson's B-V. For B-V is point free—and one teaspoonful will give a delicious meat flavor to a whole bowl of soup.

Economize with B-V

Ever tempted to economize a bit on ground meat when making macaroni, spaghetti or rice dishes? Go ahead. But be sure to make up for loss of meat flavor by adding B-V. Of course, you won't get as much protein in the dish by decreasing the meat—but you'll be able to make that up by serving meat twice that day instead of once. Your family will enjoy that.

Health Memo

Remember that lack of sufficient protein may cause tiredness, anemia, increased susceptibility to certain diseases. It's wise to stretch those meat points over as many pounds of meat as possible to prevent protein deficiency.

Sincerely, George Rector

HOLD THAT LINE

Kill the Black Market! Stop Inflation!

Give everyone an equal chance to get his fair share of food.

MAKE THIS PLEDGE:
I pay no more than legal prices.
I accept no rationed goods without giving up ration stamps.

The Wilson label protects your table

OAKITE CLEANS QUICKLY . . . AND SAVES SOAP

Clean storm doors and windows
With Oakite this Fall,
A little goes a long, long way
"A teaspoonful" . . . that's all.

THE GENTLE GREASE DISSOLVING CLEANER
OAKITE
FOR ALL WAR-TIME CLEANING

BEEF! REAL BEEF FLAVOR FOR MEAT-SCANT MEALS

Use delicious STEERO (made with Real Beef Extract) for tempting, beefy soup or gravy. "A cube makes a cup."

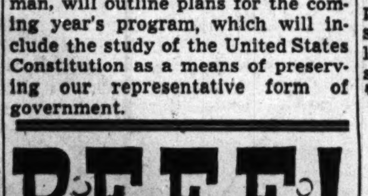

STEERO BOUILLON CUBES

The FACE POWDER used in the famous DU BARRY SUCCESS SCHOOL

DU BARRY FACE POWDER BY RICHARD HUDNUT

NOW in the new DEBUT SIZE $1* formerly available in $2 size only

*THREE MONTHS' AVERAGE SUPPLY

AT ALL WALGREEN DRUG STORES

Get your Wartime Edition of Hostess Book

FAVORITE WINE RECIPES
30 Main Dishes!
7 Salads! 18 Desserts!
and 20 miscellaneous recipes and wine cooking hints

FREE! This big, complete booklet tells how to use wine in cooking and thus make simple wartime meals more zestful. Low-ration-point menus. Recipes for meatless war dishes. Write for your copy, to the Wine Advisory Board, Dept. N14, San Francisco, California.

Enjoy WINE in and with wartime dishes

BUY BONDS

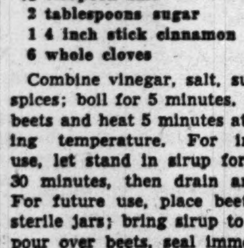

"WHAT WAS BEST FOR GRANDMOTHER ...IS BEST FOR ME!"

• And Mother used it, too . . . Dr. Price's delicious, mellowed vanilla with that rare-as-an-orchid flavor and richness. Not a synthetic substitute!

DR. PRICE'S DELICIOUS FLAVORING EXTRACT VANILLA
BUY 1½ OUNCE OR 3 OUNCE SIZE

Buy an Additional War Bond Today!

GASOLINE ALLEY

Buy War Bonds and Stamps Now at Walgreen's

WALGREEN DRUG STORES

Fine Toiletries at Moderate Prices

Washable Soft Velour
POWDER PUFFS
Keep a clean puff handy for complexion care.
Only..3c

An Exceptional Value!
10c EMERY BOARDS
Large 4⅝-inch size; Box of 12 boards.
(Limit 2 Pkgs.)..4c

tune in on greater beauty

How's Your Reception? Snare added fans by adding this enchanting fragrance to your beauty program. Fragile, feminine and *fatal!*
VALLI LILY X COLOGNE MADE BY DE RAYMOND...1.14

No Static for the complexion cared for by Max Factor. Hollywood's secret is to be found in Color-Harmony shades of flattering
MAX FACTOR HOLLYWOOD COMPLEXION FACE POWDER.$1

At The Controls in charge of Lovelier Fingernails is this star performer. Helps you have strong, long nails; softens cuticle, too.
GAY STANTON CREME FOR LOVELIER NAILS.....$1

Thrilling Beauty Drama for the girl who uses this glamorizing makeup. Hides tiny flaws, keeps skin lovely for HOURS!
FAMOUS MAX FACTOR PAN-CAKE MAKE-UP....1.50

No Copyright Needed to use this beauty secret! Brilliant beautifier for lips and cheeks in a shade made for *your* type.
60c LOUIS PHILIPPE ANGELUS ROUGE INCARNAT.......49c

It's Recorded that Cutex is a favorite of the beauty network. New fast-drying formula plus gay, thrilling new shades tells why.
CUTEX NAIL POLISH IN FLATTERING NEW SHADES..10c

A Nightly Feature should include Luxuria for beauty. As rain refreshes roses, so Luxuria refreshes, beautifies your skin.
HARRIET HUBBARD AYER LUXURIA BEAUTY CREAM...$1

Stars Of The Beauty Network are in this Debutante Kit. Exciting new Cake Make-Up plus lush new Lipstick shade. For limited time!
$1.50 DAGGETT & RAMSDELL TWO PIECE MAKEUP SET..$1

Added Attraction for nails wearing Chen-Yu. Smooth lacquer finish makes nails look longer, lovelier Lacquerol basecoat included.
CHEN-YU NAIL POLISH IN SMART DUO KIT......75c

Has An Appreciative Audience! Ideal cleanser that gently penetrates tiny pores, leaves skin clean, soft, radiant. Try it!
ELMO CLEANSING CREAM FOR A "LOVELIER YOU"..70c

New Beauty Adventure! Clever Chap Stick forms "film of protection" against wind, sun, cold. Keeps lips soft, smooth, kissable.
FLEET'S "CHAP-STICK" GUARDS YOUR LIPS....23c

Beauty Quiz Program. Do you safeguard daintiness? Stay glamourous, free of unwanted hair in this quick, simple and easy manner.
$2 ZIP EPILATOR MODERN DEPILATORY....1.39

On Your Beauty Program should be the star "Revlon." Goes on so smoothly, and *stays* there so long! Wonderful, wonderful shade!
REVLON NAIL POLISH IN FAVORITE HUES.......60c

On The "Hit Parade" of beauty aids, you'll find Gorjus at the top of the list. Makes hair silkier, softer, lustrous; easier to manage, too!
60c GORJUS HAIR DRESSING, ONLY.......47c

"M.C." For Charm Programs and a good one, too. The "fragrance of Romance" scents this exquisite Complexion Powder.
EVENING IN PARIS BOURJOIS' FACE POWDER...$1

Coast To Coast Hook-Up shows that Drene is a favorite! Hair conditioner added makes hair so easy to manage right after washing.
60c DRENE SHAMPOO FOR ADDED LUSTRE.....49c

A Daily Feature for beauty. Amazing new all-purpose liquid to cleanse, protect and serve as a foundation... in one time-saving process.
SUN KRAFT SKIN CREME FOR RADIANT LOVELINESS..$1

Your "Pick-Up" Is Quick when you relax in a soothing, fragrant bath. Softens and scents water.
WRISLEY BATH CRYSTALS ECONOMY 4-LB. BAG...49c

Repeat Performance is sure to be your call once you've tried Halo, the soapless glamour for hair.
50c HALO SHAMPOO ENDS "SOAPY FILM"......47c

Broadcast Your Charms for added fans. It's finer-than-ever... soft, caressing and flattering!
LUXOR'S MUCH-LOVED COMPLEXION POWDER.....50c

A Grand Reception greeted the arrival of Dabs. Handy, always-ready cotton pads for facial use.
DABS OF COTTON DISPENSER OF 54.......10c

A Beauty Headliner. Made for normal or oily skins. Cleanses, soothes, softens; a superb massage
HELENA RUBINSTEIN PASTEURIZED CREAM......$1

Information Please. What new deodorant safely checks perspiration, is clean, dry, fragrant... It's
NEW LOR-ODO BAR SOLID FORM DEODORANT..50c

To the prices of all merchandise selling in Illinois for 15c and over, there will be added an amount approximately equivalent to 2% because of the additional expense of the Illinois Retailers' Occupational Tax.

On Sale Thursday, Friday and Saturday

YOU'RE ALWAYS WELCOME AT WALGREEN'S

Plus 10% Federal Excise Tax on Toiletries

Chicago Daily Tribune
THE WORLD'S GREATEST NEWSPAPER

SUPERIOR 0200 PUBLIC INFORMATION SERVICE
0260 SPORTS BULLETIN SERVICE
0100 WANT ADS GENERAL BUSINESS
3 Tribune phone numbers for FASTER SERVICE

CARDS SQUARE SERIES WITH YANKS; WIN, 4-3

In the WAKE of the NEWS

BY ARCH WARD.

PROBABLY the most difficult quantity in sports to estimate accurately is football greatness in teams. . . . Coaches, critics, and customers appear to be equally unreliable. . . . Consequently we may be out of order in suggesting that the two best gridiron units the collegiate front can present will come together in Ann Arbor Saturday when the University of Michigan meets Notre Dame. . . . However, these two will do until somebody else comes up with a better pair. . . . The Wolverines have breezed thru Camp Grant, Western Michigan, and Northwestern in coming up to their climactic game undefeated. . . . The Irish overwhelmed Pittsburgh, and startled nobody in the process, but their 55 to 13 victory over Georgia Tech last week established them in the top flight. . . . Wallace Butts, coach at Georgia, was confident when he was in Chicago coaching the All-Stars in August that Georgia Tech would have far and away the strongest team in the south. . . . New York sports writers who covered the Notre Dame-Pittsburgh game corroborated Butts' appraisal. . . . Yet the Yellow Jackets suffered one of the worst defeats in their long rivalry with Notre Dame. . . . As late as 3 o'clock last Saturday afternoon nine out of 10 football prognosticators were picking Michigan to whip the Irish. . . . Since the South Benders' one-sided triumph over Georgia Tech they have moved ahead as slight favorites. . . . There has been a tendency to overestimate Notre Dame's strength on the basis of Saturday's performance and to underestimate Michigan on the same grounds.

This department saw Notre Dame overpower Pittsburgh and Michigan whip Northwestern. . . . The Michigan team that defeated the Wildcats was a stronger unit than the Notre Dame players who crushed Pitt. . . . Michigan for three of its four quarters at Evanston was playing an opponent that could hold its own in any competition. . . . Pittsburgh had no business on the same field with Notre Dame at any stage of the game. . . . While Michigan didn't show the sustained drive against Northwestern that its adherents had expected, it had one characteristic a great team must possess—explosive force. . . . It stunned the Wildcats in the first few minutes of play, just as it dazzled Notre Dame for 10 minutes of the third quarter a year ago. . . . The Michigan back field maneuvers like the Four Horsemen of Notre Dame at their best. . . . Bill Daley is the hardest running back we have seen in years. . . . The other regular ball carriers—Elroy Hirsch, Bob Wiese, and Paul White—are as dangerous on their own 20 yard line as on the opponent's. . . . They might go the distance on any play. . . . The team's downfield blocking is devastating. . . . Notre Dame has no backs to match those four. . . . If the Irish have an advantage, it's along the line and in all probability that's where Saturday's contest will be decided. . . . The big game of the 1943 season shapes up as a lightning fast, slam bang affair with both teams scoring at least a couple of touchdowns. . . . Victory will be treasured by either team, but the important angle in this meeting is that the game that tops the season's schedule is between squads from the middle west, the section which has done more than all others combined to preserve a sport that has helped to make America great.

The Pattern of Life.

The ever recurring strange pattern of life
Is sweeping in circles and waves;
The coffin of winter cradles the spring,
And gardens rise up from the graves.
Though war has dismantled the dales and the hills
And has driven the birds from the trees,
Music and beauty are bound to come back
For the pattern of life is for peace.

God never meant that the life of the world
Should fail of its goal and design;
The sprout in the crevice will sever the rock,
And the ivy will strangle the pine,
Its goal is for peace, though often it bears
A set back and scars in the strife,
Life must go on with its pattern of peace,
For God is the Ruler of life.

W. J. Griffith.

* *

One Man's Problem.

On military fronts armies retire in confusion or surrender when they are getting licked badly. I'm in business on the home front and getting licked. Where do I retire in confusion or surrender? All I see is annihilation ahead.

A Burg Merchant.

* *

Something to Shout About.

Wake headlines: "Reënforcements are coming up. Extra edition sold out." You forgot to mention this all happened because I wasn't left out of the Wake book. Perly.

* *

The Wake Depends Upon Its Friends. Help! Help!

* *

Jest in Passing.

Aunt Harriet doesn't know where Uncle Homer was last night and neither does Homer.

If they ration milk, we'll have to get along on cream.

Paper parachutes are being perfected, but we'd hate to be left holding the bag.

Long hair may make a man look intellectual, but not when his wife finds a strange one on his coat.

Arnold Glasow.

* *

Note to a War Worker.

Dear Joe: What makes you think that overalls lack the glory of navy blue? Or khaki regalia gets more respect than the grease besmeared likes of you? Behind every fighter is some one whose efforts cannot be denied. So pin your badge, buddy, punch your clock, and carry yourself with pride!

Helen Baird LaMonte.

* *

Say, Is That Guy Married!

Statistics show that one out of every five persons in this country can drive an automobile, but they don't explain why she prefers to sit in the back seat. Eddie Drake.

Amusing Musings.

Good old Joe Stalin. Russian right along to Berlin. R. C. P.

Now with butter up to 16 points I know what crumb my bread is buttered on. Irish.

The fluoroscope is a valuable aid in diagnosing illness. A doctor can

see the exact amount of change you have in your pocket.

Henry J. Spetter.

* *

Gift.

When languid autumn makes her will,
Her heritage bestows,
As wistfully she seeks some hill
To dream 'neath winter snows.

Of priceless gifts I'd ask one thing
Her mystic fancy weaves,
The secret of the coloring
Of magic maple leaves.

Katherine Isabelle Dignum.

* *

Add Similes.

As gentle as a pickpocket's touch.

Gertrude Archam.

* *

Gloombusters.

I'm no armchair strategist, but I do all right on a sofa.

Hitler's rescue of Mussolini is just a matter of misery loving company.

When a fella starts paying attention to the crease in his pants, he's pressing his suit. Looks as if the shot-up Nazi air force is all out of sorties. Art Kreitzer.

* *

Help! Help! It's Terrible.

My little missus wanted a new coat, but I just gave her a good wrap on her shoulders.

Distant Dan.

* *

The Situation's Well in Hand.

Headline on overseas feature story: "Yanks Take Our Breath Away, English Girls Say." Evidently the old squeeze play works as well there as it does at home.

J'Oshkosh.

Ten Years Ago Today—The New York Giants won the world series, four games to one when they defeated Washington, 4 to 3, in 10 innings.

HOPES OF IRISH SOAR FOR GAME AT MICHIGAN

But Leahy Says It's a Mistake.

BY WILFRID SMITH.
[Chicago Tribune Press Service.]

Notre Dame, Ind., Oct. 6.—Notre Dame's football men blasted their own chance of ambushing Michigan Saturday afternoon in Ann Arbor when they overwhelmed Georgia Tech last week, 55 to 13. But, notwithstanding Coach Frank Leahy's careful analysis today of the shortcomings of the Irish squad, there is no ceiling in this city on optimism.

Notre Dame folk accepted the Irish conquest of Pittsburgh just as Michigan fans expected the Wolverines to run over Western Michigan. But 55 points against the Yellowjackets, who had whipped Notre Dame a year ago, have sent Irish hopes soaring. Coach Leahy believes it's a mistake.

"Notre Dame was a hot football team last Saturday," he explained. "The boys were keyed to win. They had last year's defeat in mind and we were told that Tech was one of the finest teams in the south. We still don't know how Notre Dame scored 55 points, but it was most unfortunate if anyone now believes that all we have to do to whip Michigan is show up in Ann Arbor.

Must Stop Daley, White, Hirsch.

"It is difficult to keep a football team keyed up for two games in succession," Leahy continued. "Michigan found that out last season after winning from us and losing to Ohio State. And how about Wisconsin's defeat by Iowa after whipping Ohio State on the preceding Saturday?

"We have the highest respect for Michigan's football team. We believe Saturday's game has the same possibilities of being a free scoring game as was the 1942 contest, but if we are to win we've got to stop Bill Daley, Paul White, and Elroy Hirsch.

"Michigan may or may not have held back last week against Northwestern," Leahy went on. "We do know that at times there was loose ball handling by Michigan's backs which caused fumbles. These errors undoubtedly will be eliminated this week.

Apprehensive of Result.

"We stay awake nights trying to figure out a defense to stop Daley who literally exploded thru Northwestern's defenses for two touchdowns. And we can't forget that Hirsch ran 35 yards last year for the touchdown by which Wisconsin tied Notre Dame. Michigan has not exploited its offense to the fullest. Remembering Michigan's five touchdowns here last year makes us apprehensive of Saturday's result."

The tenseness in the coaches' conference room where Leahy, Ed McKeever, Ed Krause, and Hugh Devore met at noon, was counterpart of the drill of the Notre Dame varsity at 4:30 in the afternoon. Wednesday night proverbially is the final heavy drill of the week and the Irish went at top speed thru their defensive formations. Michigan's plays were demonstrated by reserves.

Saturday is intercollegiate football's big day in the midwest if not in the nation and there will be at least 11,000 in Michigan's stadium cheering for the Irish. Herb Jones, Notre Dame ticket manager, has sold this number of tickets. Ninety per cent of them, Jones said, were mail orders. Hundreds of additional orders have been returned. Attendance Saturday will be 85,000, the approximate capacity of the stadium.

Team Has Gained 1,000 Yards.

The trio of Michigan backs—Daley, Hirsch, and White—is the best in the conference, but Notre Dame followers want to see their boys who racked up 55 points against Georgia Tech. Against Pitt and Georgia Tech this Notre Dame team has gained almost a thousand yards. Creighton Miller has gained 173 yards in 14 ball carrying trips. Jim Mello, the full back, has gained 195 yards in 21 plunges and Julie Rykovich has a mark of 178 yards in 22 rushes.

Then there's Angelo Bertelli who has completed nine forward passes in 11 throws. Dailey, Hirsch, and White, Miller, Mello, Rykovich, and Bertelli. Here is an all-star cast for a battle between undefeated rivals. The winner may well be the 1943 national champion.

IT WAS THE CARDINALS' DAY TO SING!

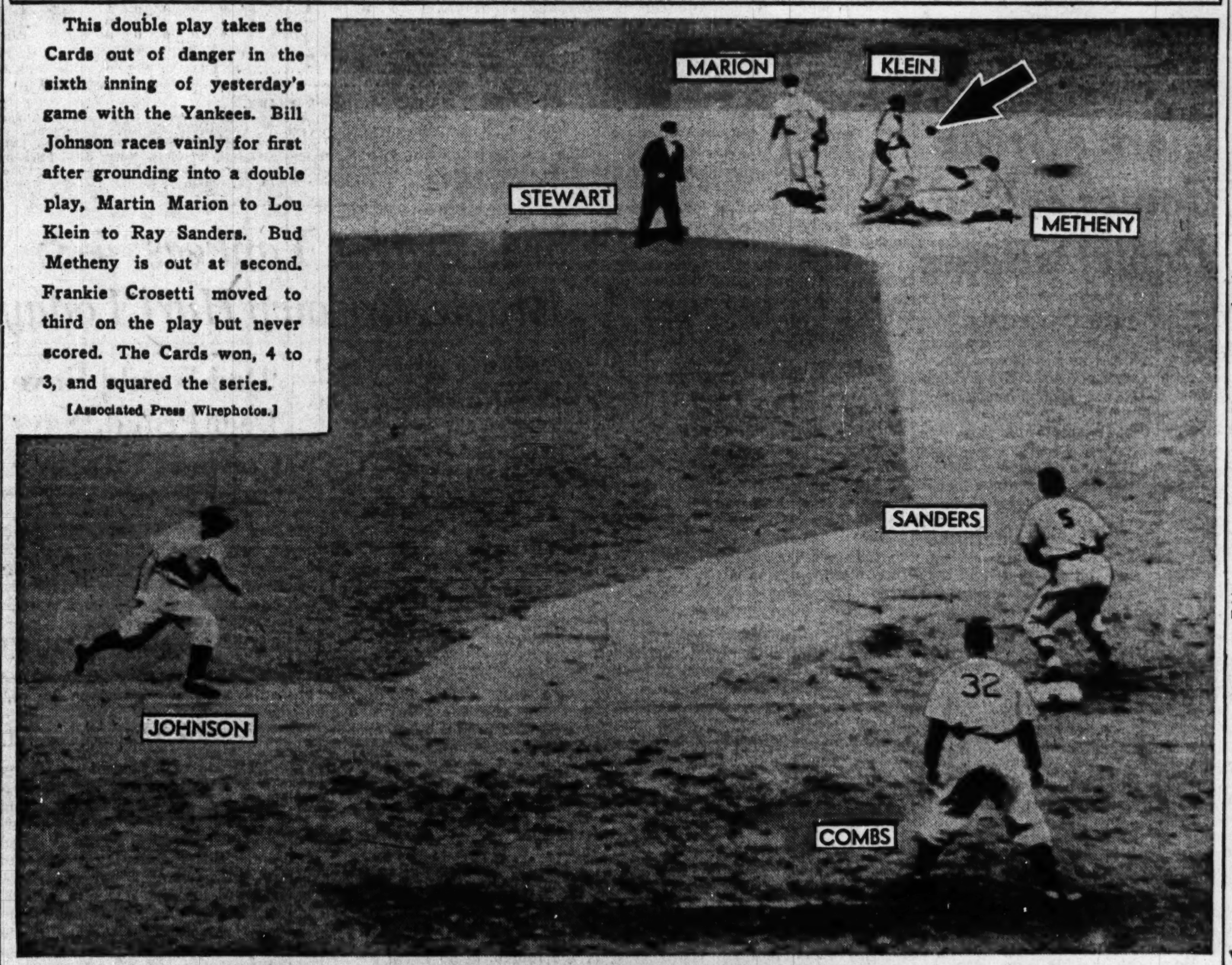

This double play takes the Cards out of danger in the sixth inning of yesterday's game with the Yankees. Bill Johnson races vainly for first after grounding into a double play, Martin Marion to Lou Klein to Ray Sanders. But Bud Metheny is out at second. Frankie Crosetti moved to third on the play but never scored. The Cards won, 4 to 3, and squared the series.
[Associated Press Wirephoto.]

ALPHA BRAZLE, HANK BOROWY TO PITCH TODAY

Marion and Sanders Hit Home Runs.

Series Facts

NEW YORK, Oct. 6 (AP).—Following are facts and figures on the first two games of the world series in Yankee stadium:

STANDINGS.

	W.	L.	Pct.
New York [A. L.]	1	1	.500
St. Louis [N. L.]	1	1	.500

FINANCIAL FIGURES.
SECOND GAME.

Paid attendance—68,578.
Gross receipts—$265,642.
Players' share—$135,477.42.
Commissioner's share—$39,846.30.
Each club's share—$22,579.57.
Each league's share—$22,579.57.

TOTAL FOR TWO GAMES.

Paid attendance—137,254.
Gross receipts—$531,622.
Players' share—$271,127.22.
Commissioner's share—$79,743.30.
Each club's share—$45,187.87.
Each league's share—$45,187.87.

BY IRVING VAUGHAN.
[Chicago Tribune Press Service.]

New York, Oct. 6.—The Cardinals, who spoke convincingly to the Yankees in home run language that netted a 4 to 3 victory in the second game of the world series before 68,578, will add southpaw pitching to their line of goods tomorrow when they line up against the American leaguers to break the 1 to 1 deadlock. The series has followed

Alpha Brazle.

Hank Borowy.

the 1942 pattern so far—first a Yankee victory, then a Cardinal triumph.

As far as the Cardinals are concerned, and the Yanks will have to do the best they can about it, it will be a case of trusting in a lad who only a few months ago was toiling in minor league obscurity. The name is Alpha Brazle, who after pitching 40 consecutive scoreless innings in the Pacific Coast league, popped into the National league in mid-July to compile a fancy record of eight victories against two defeats. The Yanks will start a right hander for the third time, this one being Hank Borowy.

They Meet Ernie's Fast Ball.

The Cards, usually reckless runners to compensate for a scarcity of long range power, roared forth before the stadium multitude this afternoon with two home runs against Ernie Bonham for three of their runs. The Yankee right hander heaved just the sort of fast balls Martin Marion and Ray Sanders most desired. Martin hit a letter high pitch thru the middle of the plate. For Sanders it was a waist high offering on the inside.

While this bombastic display was being put on, the Yankee specialists of the home run were more or less, principally more, in a fog created by the almost unerring aim of Mort Cooper. He was just about perfection most of the time, not encountering real, trying moments until the ninth when two extra base drives before an out was registered indicated the Yanks were ready to step out. Those two drives became runs, but the Cards' star stopped the uprising as quickly as it started to attain his first success against American league opposition after two world series and two All-Star setbacks.

Marion's Drive Just Makes It.

Strangely enough, the clout that started Bonham on the slide came from a spot that the Yankee pitcher

[Continued on next page, column 4]

MAJERSKY MAY MAKE ILLINI LINE

Ex-Lane Star Bids for Right Tackle Berth.

Champaign, Ill., Oct. 6 [Special].—Pod Majersky, former Lane Tech lineman, appeared today as a possibility for starting right tackle when the University of Illinois football team plays at Wisconsin Saturday.

Majersky was left behind when the team entrained for Purdue last week because of insufficient practice. Now, after almost two weeks of work, he is a threat to Jack Kane, Chicago freshman, and Lester Joop, La Salle sophomore, at tackle. Because of the scarcity of men at this position last week, Kane had to alternate at center and tackle.

The crux of the back field situation is the battle Chet Sajnaj, Peru freshman, is waging to take the top full back berth away from Theron Bradley, Avon junior. Two other full backs, Sam Grider, Georgetown junior, and George Bujan, Christopher sophomore, are out. Bujan will not play until the Notre Dame game Oct. 23, but Coach Ray Eliot said today he hopes to have Grider back for the Pittsburgh game Oct. 16.

NEW BACKS IN BADGER LINEUP.

Madison, Wis., Oct. 6 [Special].—Two new backs probably will be in the University of Wisconsin lineup when the Badgers take the field against the University of Illinois here Saturday. Coach Harry Stuhldreher has been working Harry Hildreth at full back and Doug Hodges at quarter thruout most of this week's heavy offensive work and the two youngsters undoubtedly will get the call over Roy Carlson and Bob Clarke, respectively.

The Badgers had another heavy scrimmage today with the Badger coaches driving the boys hard to gain timing and rhythm. The Badgers have covered a lot of ground this fall, had scoring chances galore, but their attack has bogged down due to lack of coördination. With the two newcomers, Paul McLaughlin at left half, the sparkplug of Wisconsin's victory over Iowa, and Acting Capt. Don Kindt at right half, will start.

Stuhldreher continues to concentrate his attention on two other new backs, Ray Dooney, full back, and Glenn Peek, left half, for the Illini game. They still are short on condition but have displayed plenty of talent.

The two Cards who wrecked Ernie Bonham and the Yankees with home runs congratulate each other. Martin Marion (left) opened the third with a homer, while Ray Sanders hit one with a mate on in the fourth.

Cardinals Share Grief and Victory with Cooper Boys

New York, Oct. 6 (AP).—The triumphant St. Louis Cardinals stifled their desire to whoop it up in their dressing room, after beating the New York Yankees, 4 to 3, today and shared the grief of the Missouri farm born Cooper brothers over the death of their father, Robert J., in Kansas City.

There was no yipping or yelling or backslapping.

Manager Billy Southworth explained that before the game he had given permission to the Cooper brothers—big Mort, the victorious right hand pitcher, and his younger catching brother, Walker—to leave the club at once and return to their home in Independence, Mo., if they wished.

Father Was Their Coach.

"It was a tough decision for them to make," Southworth said. "And I left them in a room alone to decide. It didn't take them a minute to make up their minds to stick it out. They told me they believed their father would have wanted it that way. You see, he coached them as kids in high school and mapped out their major league careers for them.

"We'll be back in St. Louis at 5 o'clock Friday afternoon and have no game Saturday. The Cooper boys can leave at once for their home. I assume the funeral will be held Saturday. And I guess they'll want to be back in time for the fourth game of the series on Sunday."

Mort Cooper said he experienced no soreness in his right shoulder and that he feels good after the victory. He threw fast balls to Joe Gordon, the Yanks' second baseman, and threw fork balls and screw balls to the left handed hitters. He was proud of his victory, which he thought erased his showing against the Yanks a year ago, when he twice was blasted.

First Baseman Ray Sanders, who boomed a homer into the lower

Tribune Handles 15,000 Calls Daily on World Series

Telephone calls to the Tribune sports department for information regarding the world series have been the heaviest in years, according to Miss Ann Garrow, superintendent of the Tribune telephone service. More than 15,000 calls are being handled daily by the Tribune switchboard, Miss Garrow said. For the quickest and most complete world series information and to facilitate handling the calls, Miss Garrow urges the public to call THE TRIBUNE'S sports information number, Superior 0260.

right field stands in the fourth inning with a mate on base, thought Outfielder Bud Metheny had caught the ball as he fell over backward into the seats.

"Boy, was I glad when he didn't come up with it," he beamed.

Southworth said that his boys from now on would play the dashing game of which they are capable.

"We had our bad day yesterday," he recalled.

McCarthy Picks Highlights.

Joe McCarthy ushered reporters into his private office in the Yankees' dressing room, scratched his head a couple of times and began a philosophical discussion of the breaks of today's contest. The two big events, he decided, were Sanders' homer, which gave the Cards their winning runs, and Lou Klein's stab of a liner that broke up a Yankee rally in the ninth.

Tiny Bonham, the losing pitcher, remarked "We scared 'em anyway," and Frank Crosetti grinned in agreement as he passed around a box of cigars. "Son born yesterday in San Francisco," he explained. "Just missed my birthday by one day. He weighed 10 pounds and 4 ounces. He must be as big as that bunt I hit over the first baseman's head today."

SERIES QUERIES STUMP BRITONS

Never Heard of It, Say Most Londoners.

LONDON, Oct. 6 (AP).—Britons who were beginning to think they understood American ways today are shaking their heads and wondering.

"World series? Sorry, I never heard of it," said a bartender as American soldiers cajoled him and offered bribes to get him to turn on the radio for the 15 minute summary of the series carried by the British Broadcasting corporation.

British telephone operators at some Red Cross clubs were polite enough, but were confused by "inquiries on these Yankees and Cardinals. Who are they?"

Pools of All Kinds.

Things weren't the same at American army camps and bomber bases either. Here less money was put up in dice and black jack games. It went into pools—all kinds of pools on the series winner, game winner, hits, errors.

American soldiers in Britain are hungry for world series news, but only the lucky ones at some camps can get on the American army forces network where a limited number of special sets in each base receive the broadcasts.

BBC is giving a 15 minute nightly summary which is helping to satisfy somewhat the appetite of the baseball fans.

Crowd Comes Earlier.

But the Americans were annoyed over the handling of the opening game. They think Judge Landis and Rival Managers Joe McCarthy and Billy Southworth are good enough guys, but with a limited time for broadcast they want baseball straight, and no speeches.

At Rainbow corner, the big American Red Cross club in London, the crowd is coming earlier to hear the games, as many were shut out of the radio room the first night. Fights and minstrel shows are held to entertain the soldiers until the broadcast begins.

There is nothing on the series in the British newspapers, and hundreds of calls are being handled by Stars and Stripes, the official United States army newspaper in the European theater of operations.

Following the Pattern of 1942

ST. LOUIS.

	AB	R	H	RBI	P	A	E
Klein,2b	4	0	1	0	4	4	0
Walker,cf	5	0	1	0	5	0	1
Musial,rf	4	1	1	0	2	0	0
W. Cooper,c	3	0	1	0	5	0	1
Kurowski,3b	4	1	1	1	0	1	0
Sanders,1b	3	1	1	2	8	0	0
Litwhiler,lf	3	0	0	0	3	0	0
Marion,ss	3	1	1	1	0	3	0
M. Cooper,p	3	0	0	0	0	0	0
	32	4	7	4	27	8	2

NEW YORK.

	AB	R	H	RBI	P	A	E
Crosetti,ss	4	1	2	0	2	2	0
†Metheny, rf	3	0	0	0	2	0	0
Johnson,3b	4	1	2	0	0	1	0
Keller,lf	4	1	1	2	3	0	0
Dickey,c	3	0	0	0	9	2	0
Etten,1b	4	0	0	1	4	0	0
Gordon,2b	4	0	1	0	4	0	0
Stainback, cf	3	0	0	0	3	0	0
Bonham,p	2	0	0	0	0	0	0
Murphy,p	0	0	0	0	0	1	0
	*32	3	6	3	27	6	0

*Weatherly batted for Bonham in eighth. †Metheny awarded first in sixth on W. Cooper's interference.

St. Louis	0	0	1	3	0	0	0	0	0	—4
New York	0	0	0	1	0	0	0	0	2	—3

Two base hit—Johnson. Three base hit—Keller. Home runs—Marion, Sanders. Stolen base—Marion. Sacrifices—W. Cooper, M. Cooper. Earned runs—St. Louis, 4; New York, 3. Left on bases—St. Louis, 7; New York, 4. Bases on balls—Bonham, 3 [Sanders, Klein, Marion]; Murphy, 1 [Litwhiler]; M. Cooper, 1 [Dickey]. Struck out—Bonham, 9 [Walker, Kurowski, 3; Litwhiler, 2; M. Cooper, 2; Sanders]; M. Cooper, 4 [Etten, Gordon, Stainback, Crosetti]. Pitching summary—Bonham, 6 hits, 4 runs in 8 innings; Murphy, 1 hit, no runs in 1 inning. Umpires—Reardon [N. L.], plate; Rue [A. L.], 1b; Stewart [N. L.], 2b; Rommel [A. L.], 3b. Losing pitcher—Bonham. Time—2:08. Attendance—68,578.

Hyde Park Frosh-Soph Win from Parker, 19-0

The Hyde Park frosh-soph football team defeated Parker, 19 to 0, yesterday. Art Caplan scored in the first quarter on a short lunge; Bill Cordier came thru with a 6 yard dash around end in the third quarter, and Bernie Weiss registered in the fourth when he caught a 10 yard pass from Jim Booth in the end zone. Bob James ran for the point after touchdown.

MOON MULLINS

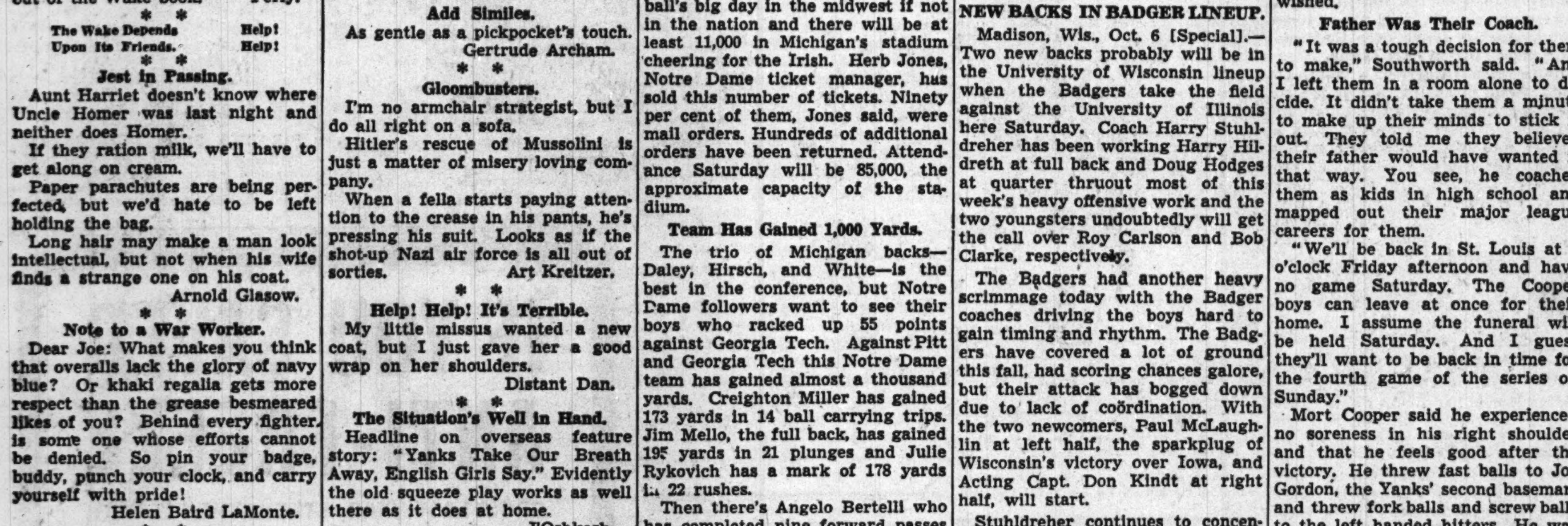

BLUEJACKETS' NEW PLAYS SET FOR OHIO STATE

Puglisi Wins Chance in No. 2 Back Field.

After two days of intensive drills on defense, the Great Lakes Bluejackets turned to the offense yesterday, adding several new plays for use against Ohio State at the naval training station Saturday.

Bob Puglisi, former Ashland, O., high school player, received considerable attention at quarter back and may move up as number one relief man for Paul Anderson of Western Reserve, the squad's best blocker.

Puglisi worked with a back field unit which has Buist Warren and Emil Sitko at the half back positions and Ken Roskie of South Carolina at full. Anderson, Steve Lach, Steve Juzwik, and Dewey Proctor continued to function as the probable starting backfield during the long drill rehearsing plays.

OHIO LINEUP UNCHANGED.

Columbus, O., Oct. 6 [Special].—Ohio State's football players today were given further intensive workouts on offense to be used Saturday when they visit Great Lakes.

As yet there appears to be no change in the starting team which took the field against the Seahawks and Missouri. The back field of Ernie Parks and Dean Sensenbaugher at the half backs, Al Williams at quarter back, and Bill Oliver at full back has developed fast since the freshmen took the field for the first game of the year. Precision was stressed in today's workout and following this a long drill was ordered for the kickers.

MADIGAN DRIVES IOWA.

Iowa City, Ia., Oct. 6 [Special].—The Iowa Hawkeyes came in for another scrimmage today as Coach Slip Madigan continued his all-around priming of the team's offense and defense for Saturday's game with the Seahawks.

After taking a look at plays of the Seahawks, the Hawkeyes were sent thru a scrimmage that lasted more than a half hour. Madigan expressed satisfaction with the improvement of Tommy Hughes, third string quarter back; Dick Martin, second team guard, and Paul Zaehringer, third string half back.

AID FOR SEAHAWKS?

Iowa City, Ia., Oct. 6 [Special].—While the Iowa Pre-Flight school continued to practice in secret, there were reports that new football material had joined the squad.

The newcomers presumably would be cadets, since the navy team cannot use officers in its games with the University of Iowa here Saturday and with the University of Missouri Oct. 16.

FUMBLES ANNOY PURDUE.

Lafayette, Ind., Oct. 6 [Special].—Purdue's preparations for the Dad's day battle with Camp Grant here Saturday were stepped up this afternoon as Coach Elmer Burnham brushed up both offensive and defensive tactics in an extended scrimmage session.

The emphasis was placed on careful ball handling as Burnham sought to remove the fumble trouble that marred the victory over Illinois. Runs by Tony Butkovich, the Big Nine's leading scorer, provided the offensive feature of the drill while the play of Dick Barwegen and Alex Agase, guard, highlighted the defensive workout.

WARRIORS DRILL ON PASSING.

Camp Grant, Ill., Oct. 6 [Special].—Camp Grant's Warriors, getting ready for their encounter with undefeated Purdue in Lafayette Saturday, were put thru a long passing drill this afternoon, with half the time devoted to offense and the remainder devoted to testing a new aerial defense formation.

Grant's injured list is smaller each day. Latest to rejoin the squad are Half Back Reino Nori and Guard Felix Percuoco, both of whom will be available for use against Purdue.

N. U. ON OFFENSE.

Northwestern's offense, which began to click in the second half of the Michigan game, is getting plenty of attention this week as Coach Lynn Waldorf strives to sharpen the attack before the Great Lakes game a week from Saturday.

For the second straight day yesterday, the backs were put thru a long forward passing drill while the line concentrated on offensive blocking.

But with an open date Saturday, the Wildcats will have sufficient time to correct the shortcomings in their attack which cropped up in the first two games.

"T" WORRIES McMILLIN.

Bloomington, Ind., Oct. 6 [Special].—Coach Alvin N. [Bo] McMillin was worried today over Nebraska's T formation, for as he put it, "My boys have never played against that type offensive and if the Cornhuskers play it right it'll be a tough afternoon."

For the second straight day McMillin stressed defensive spacing for the Nebraska attack and today added extensive forward pass practice indicating he may go to the air Saturday in Lincoln, Neb., to beat the Big Six champions.

WILSON JUNIOR TO OPEN SEASON WITH CONCORDIA

Wilson Junior college, the only junior college in the state to sponsor a football team this year will play a six game schedule with four year accredited colleges. Wilson opens its schedule with Concordia college in River Forest Saturday afternoon. Coach Carl Stockgale has only two letter men in a squad of 52. They are George Raby, an end, and Paul Henderson, a half back. The schedule:

Oct. 9—Wilson at Concordia [River Forest]; Oct. 16—Wilson at Wheaton; Oct. 23—Wilson at De Kalb; Oct. 30—Wilson at Fort Sheridan; Nov. 6—Wilson at Illinois Normal. Nov. 13—Wilson vs. Chicago Beach Army hospital in Shewbridge field.

A Big Bear Now

HARRY CLARK.

Clark's Break Comes as War Depletes Bears

BY EDWARD PRELL.

In the Chicago Bears' big man power years, when they were three deep at every position, only a superman could get special recognition as a half back.

The best example of this was George McAfee, who, tho spending as much time on the bench as on the field to give the other backs their share of fun, was a sensation. In his last year, 1941, he scored 72 points, only 23 less than Don Hutson of the Packers.

Last year, the Bears hadn't felt the personnel pinch so much, but the scoring was more evenly distributed among four top men. Gary Famiglietti had 48 points, Frank Maznicki 45, Hugh Gallarneau 42, and Harry [Dutch] Clark 36.

Bears Go Into Air.

The great Famig hasn't yet scored, mainly because the Bears have gone into the air for most of their points against the Packers and Lions in two league games. Gallarneau and Maznicki are gone, which finally puts the focus on Clark, the handsome fellow from West Virginia.

In his fourth year, Clark finally is beginning to cash in on the ability which was half hidden when the Bears had backs in profusion.

He's been the big man with the ball in the Bears' five games this season, including three exhibitions, and he very likely will continue to play a top role Sunday when the Bears make their 1943 debut in Wrigley field against the Cardinals.

Caught 14 of 15 Passes.

Clark, getting more employment, gave the tipoff on an impending big season when he caught 14 of the first 15 passes hurled in his direction during the exhibition swing into the east. In the two league games he's caught four passes for 107 yards and two touchdowns. He's ripped for 90 yards in 20 trips, going over once.

No one was excited when Clark showed up with the Bears in 1940. The West Virginia boy was just another rookie. He hadn't even played on any of the College All-Star elevens. That season he was allowed to play long enough to snare three passes, good for 80 yards. As a runner he gained 258 yards in 56 tries and scored three touchdowns.

In 1941, Harry scored only one point, on a kick after touchdown—somebody else's. He caught two passes for 61 yards and picked up 122 yards in 28 thrusts at the line. Last year Harry took six passes for 131 yards and two touchdowns. He gained 272 yards in 58 attempts.

Second in Scoring.

Clark scored once against the Packers and twice against the Lions and his 18 points give him a tie for second in scoring. Harry Hopp, the Detroit full back, has picked up 30 points, but has played in three games. Tied with Clark is Bill Callihan, a teammate of Hopp's.

This is how Hunk Anderson of the Bears sums up Clark:

"First, he's a team player. And he's a good guy running either to his left or right. He's an exceptionally fine receiver, a good defensive man on passes or running, and a sure tackler. He doesn't look exceptionally fast, but he gets there. And his legs are so powerful an arm tackle won't bring him down. They've got to hit him with their shoulders."

Yesterday the Bears went thru their entire offensive repertoire.

1,200 BOYS WILL GET CHANCE TO SEE N. U. GAME

More than 1,200 youngsters are going to get the thrill of their lives in the near future. They're going to get to see the Northwestern Wildcats in one of their home games as guests of Kenneth [Tug] Wilson, athletic director. Wilson made the announcement yesterday at Hilburn stadium, where he appeared as an instructor at one of the Chicago Sports association football classes.

Attendance took another hike at all the schools with the total reaching nearly 1,200 at the six sessions. Fred O'Keefe, coach at Schurz High, brought his entire squad out to Rockola stadium to get the benefit of coaching by Sid Luckman and Connie Mack Berry of the Bears. Red Grange was on hand at Douglas park. Classes will resume at all six parks at 4 p. m. tomorrow.

4 City High Soccer League Games Scheduled Today

Four soccer games are scheduled in the City High School league today. In the north section, Amundsen meets Schurz in Kilbourne park and Von Steuben plays Lane on the latter's field, 2601 Addison street. South section games send Manley against Hyde Park in Jackson park and McKinley against Kelly in Gage park. Crane and Tilden drew byes.

Peoria Boxers to Invade Madison A. C. Tomorrow

Madison Athletic club amateur boxers will meet a team from Peoria in the Madison A. C. tomorrow.

ST. GEORGE AND ST. PATRICK TO CLASH SUNDAY

Dragons Favored to Win Homecoming Game.

The Dragons of St. George High, current favorites to capture the north section football title in the Catholic league race, will meet St. Patrick in their annual homecoming game Sunday on St. George's field in Evanston. All former St. George students who are in the services are invited to attend the game as guests of the Fathers' club.

St. George polished off one of its strongest rivals in Fenwick, the defending sectional champion, 12 to 7, last Sunday, for its third victory against one defeat in four games played this season, only one of which was a league contest.

Between the halves of the game, ceremonies in honor of 350 former St. George students in the services will be conducted. The St. George band will play.

W. L. Petree, football coach at Thornton Fractional High school, announces that the scheduled game between Thornton and Hirsch of the City league on Oct. 15 has been canceled. The cancellation was asked by Hirsch because of numerous injuries. Petree then announced that he had arranged with Beryl McNabb to bring Chicago Vocational to Calumet City to play Thornton in a night game to fill in the open date. The game will be played a week from tomorrow night.

John [Hicks] Connelly, football coach for Loyola academy, has moved up his scheduled game with Weber High to tomorrow night in Loyola stadium. The game was scheduled for Sunday. Both teams are in the north section of the Catholic league.

Lake Forest academy, coached by Al Gembler, meets Park school of Indianapolis, Ind., Saturday afternoon in its annual homecoming game. . . . Nearly 80 candidates reported to C. L. Siebert, cross-country track coach at Lane Tech High. . . . John Peiffle, guard on the Proviso High football team, is a transfer student from Minnesota. . . . Pullman Tech of the midwest prep conference has scheduled Calumet, Morgan, and Fenger, top three teams in the south section of city league, in addition to its regular five league football games. . . . Lane and Amundsen, each with 52 points, are leading the city high school football league in team scoring while Lake View and Hirsch have allowed their opponents 60 points.

Meister Braus Sweep Series; Tie for Lead

The Meister Braus moved into a tie with the Washington Shirts for the leadership of the Classic league last night at the Logan Square Recreation when they swept three games from the National Bowling Equipment. The Shirts held a one game lead prior to the start of the matches but dropped their third game to the United States Brewery. The teams have records of 11 victories and 4 losses.

The defending Champion Monarch Beers lost two games to the Thompson Restaurants and remained in the cellar.

Washington Shirts [2,872].				United States Brewery [2,856].			
Maric'h	196	226	172	Jerzyk	237	180	171
Skovie	196	160	193	Garant	142	226	179
W.F'tag	191	191	181	Masm'la	175	183	211
Plunge	177	180	209	Genter	170	168	231
Traub'k	191	203	216	Rudcki	191	172	220
	951	950	971		915	929	1012

Thompson's Restaurants [2,943].				Monarch Beer [2,821].			
H.F'tag	195	173	195	Faetz	226	222	177
Puc'elli	190	191	141	Small	192	194	168
Hab'tler	153	237	191	Winsb'g	177	203	201
Sowa	204	215	190	L'neJr.	193	185	175
Lenzen	200	214	244	Bomar	169	174	165
	942	1040	961		957	978	886

Meister Brau [3,026].				National Bowling Equipment [2,746].			
Wright	213	241	186	Calder	133	177	187
Har'don	182	217	245	Butler	199	201	198
Lippe	215	165	149	Scott	184	179	200
Sinke	202	175	236	Heinr'h	177	163	204
Kr'mske	210	199	191	Pet'sen	224	147	173
	1022	997	1007		917	867	962

Last night's Congress Laldies' Classic league scores follow:

Durkees	.731	804	815—2,350
Logan Square Buicks	.867	927	846—2,640
Schamberger-Schlitz	.848	791	716—2,355
West Suburban Auto	.685	807	750—2,242
Bee Vac	.819	799	791—2,409
Marios	.822	796	773—2,391
Budweisers	.871	905	923—2,699
North Tavern	.723	741	765—2,229
Anna Flint	.778	754	710—2,242
Clark Shoes	.797	833	741—2,371
Grass Soupers	.846	824	785—2,445
Pabst Blue Ribbon	.864	965	841—2,670
Gus' Restaurant	.766	768	824—2,358
Du Bouchett Liquors	.832	866	861—2,559
Ann Unhoch	.866	782	871—2,519
Thompson Strings	.731	745	814—2,290
Clark Wilson Lounge	.790	848	833—2,471
Congress Recreation	.823	735	838—2,396
Brucks	.712	762	751—2,225
Igler's Casino	.858	785	752—2,395

2,000 See Strangler Lewis Win at Rainbo Fronton

Ed [Strangler] Lewis won the feature match on the Rainbo Fronton wrestling card last night by defeating Kola Kwariani in the best two falls out of three. A crowd of 2,000 attended the matches. Other results: Bad Man Lewis threw Bobby Segura, 8:20; Flash Gordon threw Ivan Kalmikoff, 12:32 and Miquel Torres threw Gorilla Grubmyer, 3:00.

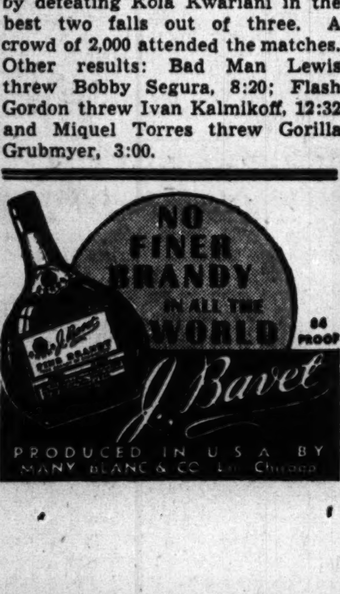

World Series Composite Box Score

New York, Oct. 6 (AP).—Composite box score of the first two games in the 1943 world series:

NEW YORK YANKEES.

	Ab	R	H	2b	3b	HR	RBI	Pct.
Stainback, rf-cf	7	0	1	0	0	0	0	.143
Crosetti, ss	8	3	3	0	0	0	0	.375
Metheny, rf	3	0	0	0	0	0	0	.000
Johnson, 3b	8	2	4	1	0	0	0	.500
Keller, lf	8	1	2	0	1	0	2	.250
Gordon, 2b	7	1	2	0	0	1	1	.286
Dickey, c	7	0	1	0	0	0	1	.143
Etten, 1b	8	0	0	0	0	0	1	.000
Lindell, cf	3	0	0	0	0	0	0	.000
Chandler, p	3	0	1	0	0	0	0	.333
Bonham, p	2	0	0	0	0	0	0	.000
Murphy, p	0	0	0	0	0	0	0	.000
*Weatherly	1	0	0	0	0	0	0	.000
	65	7	14	1	1	1	5	.215

ST. LOUIS CARDINALS.

	Ab	R	H	2b	3b	HR	RBI	Pct.
Klein, 2b	8	0	2	0	0	0	0	.250
Walker, cf	9	0	1	0	0	0	0	.111
Musial, rf	8	1	2	0	0	0	0	.250
W.Cooper, c	7	1	2	0	0	0	0	.286
Kurowski, 3b	7	1	1	0	0	0	1	.143
Sanders, 1b	7	2	3	0	0	1	2	.429
Litwhiler, lf	6	0	0	0	0	0	0	.000
Marion, ss	6	1	2	1	0	1	2	.333
Lanier, p	2	0	1	0	0	0	1	.500
Brecheen, p	0	0	0	0	0	0	0	.000
M.Cooper, p	3	0	0	0	0	0	0	.000
†Garms	1	0	0	0	0	0	0	.000
	64	6	14	1	0	2	6	.219

†Batted for Lanier in eighth inning of first game.
*Batted for Bonham in eighth inning of second game.

PITCHING SUMMARY.

	G	CG	IP	H	R	ER	BB	SO	WP	HB	W	L	Pct.	ERA
Chandler [New York]	1	1	9	7	2	1	1	3	0	0	1	0	1.000	1.00
M. Cooper [St. Louis]	1	1	9	6	3	3	1	4	0	0	1	0	1.000	3.00
Lanier [St. Louis]	1	0	7	7	4	2	0	7	1	0	0	1	.000	2.57
Bonham [New York]	1	0	8	6	4	4	3	9	0	0	0	1	.000	4.50
Brecheen [St. Louis]	1	0	1	1	0	0	1	1	0	0	0	0	.000	0.00
Murphy [New York]	1	0	1	1	0	0	1	0	0	0	0	0	.000	0.00

COMPOSITE SCORE BY INNINGS.

St. Louis	0	1	1	3	1	0	0	0	0	—6
New York	0	0	0	3	0	2	0	0	2	—7

THE SUMMARY.

Earned runs—St. Louis, 5; New York, 5. Errors—St. Louis, 4; New York, 2. Stolen bases—Crosetti, Marion. Sacrifices—Kurowski, W. Cooper, M. Cooper. Double plays—St. Louis [2], Klein to Marion to Sanders, Marion to Klein to Sanders; New York [1], Gordon to Crosetti to Etten. Left on bases—St. Louis, 12; New York, 10. Interference—W. Cooper [Metheny] sixth inning second game. Times of games—2:07 [first game]; 2:08 [second game]. Attendances—68,676 [first game]; 68,578 [second game].

Cards Defeat Yankees, 4-3; Brazle, Borowy Hurl Today

[Continued from first sport page.]

didn't suspect would provide trouble. Marion bats in the No. 8 slot of the Cards' offensive. His effort opened the third inning, the ball finding a handy landing spot close behind the 301 foot sign at the end of the left field foul line. And in the next inning the National leaguers applied what proved the knockout punch in the form of two singles and Sanders' homer, the latter a rainbow drive that eluded the leaping Bud Metheny as it dropped just behind a 344 foot marker in right.

Mort Cooper, who, with his brother and battery mate, Walker, had learned only a few hours before game time that his father had died in Missouri, performed a masterful job on the left handed Yankee hitters, who specialize in pulling drives toward the right field barrier.

Keeps Sluggers Under Control.

Mort didn't yield a hit until the fourth, by which time he had forced Charley Keller and Bill Dickey to send fly balls to left center and had fanned Nick Etten, one of the other long range experts. The big right hander even made Dickey fly to left in the fourth, altho Etten did manage to drive the ball in the air to right in the fifth, as did Keller in the sixth.

Altogether, it was neither an overly happy afternoon for Keller or Stan Musial, the National league's batting champion. Stan was held to one hit in four attempts, but the lone hit helped. It was a single that led to the first run in the decisive fourth. And Keller, after being erased three times on fly balls, finally got into the party in the ninth when he crashed a triple behind Johnson's double.

Marion Hits First Pitch.

There wasn't a dent placed in Bonham's armor until after he had dispatched the first five men to face him, two of whom succumbed on strikes. With two out in the second inning, Sanders broke the spell by walking, but the inning closed on Litwhiler's gentle popup to Joe Gordon. The next pitch from Bonham was the one that Marion boomed into the left field seats at the start of the fourth. It proved the only incident of the inning but the bigger and better Cardinal surge wasn't far away.

The heavy firing in the fourth began with Musial swinging at Bonham's second pitch and whacking it into center for a single. W. Cooper sacrificed on the first pitch, Dickey throwing him out at first. Bonham got two strikes on Whitey Kurowski, but the towhead revived and sent a single whistling past the ears of the Yank right hander, Musial scoring from second. The first two pitches to Sanders were wide and when Bonham came in with a cripple the youthful Card arched it into the right field seats for a 4 to 0 St. Louis edge.

Yanks' First Hit's a Bunt.

The resourceful Frankie Crosetti ended M. Cooper's perfect job by bunting to open the fourth and it was quite a bunt. He poked it so solidly that it sailed over the head of Sanders for an easy single. Conditions didn't warrant a bunt, so Bud Metheny swung, but produced nothing more than an ordinary fly to Harry Walker. Johnson lined a single into center, Crosetti taking third. On Keller's short fly to Walker, Crosetti broke for home after the catch and scored easily, the throw-in being yards wide of the plate. The inning ended with Litwhiler going over toward the left field line to capture Dickey's fly.

The Cards were snapping at Bonham's heels again in the fifth. With one out, Lou Klein walked and Walker arrived at first ahead of Dickey's throw of a dribbler which rolled leisurely along the foul line. After Musial had flied to Keller, the Cards resorted to hit and run tactics. W. Cooper made good by spanking a solid liner toward right center, but it plunked into Gordon's glove. Bonham reached the high spot in his performance in the sixth by fanning Kurowski, Sanders, and Litwhiler in succession.

Cooper Saves His Victory.

For a few moments in the Yankees' sixth it looked as if the American leaguers had received an invitation to start rolling [illegible] they made nothing of it. Crosetti singled past Marion and Metheny was awarded first base on interference by W. Cooper before anybody was retired. You can imagine how the Yanks felt when Johnson tapped to Marion for a double play. And the Yanks felt no better when Keller followed with a fly to Musial, but at least it was long enough to send the latter into the right field corner, not many feet away from the low fence.

The Cards furnished a little annoyance for Murphy during his ninth inning mopup assignment. For a starter Litwhiler coaxed a walk and Marion bunted, but forced his teammate at second. As a method for conserving his energy M. Cooper also bunted, being thrown out at first. Klein beat out a high bounder to Johnson, but Stainback got his hands on a tall fly dispatched by Walker.

Johnson started the final inning with his two base shot into left center. An instant later Keller hit his triple, the ball soaring over Litwhiler's head and Johnson scoring without hurrying. Dickey lined to Klein, Etten grounded to the same fellow, Keller counting, but the show ended on Gordon's pop foul to W. Cooper.

'Dad Would Have Been Proud,' Says Coopers' Mother

Kansas City, Mo., Oct. 6 (AP).—"Dad would have been the proudest man in town tonight."

In those words Mrs. Verne Cooper, whose husband died shortly before their sons, Morton and Walker, played in today's world series game expressed her feelings after hearing the St. Louis Cardinals win.

"I am sure that is what dad would have wanted them to do," she said.

Outdoor Fans Plan Six Hikes for Week-End

BY BOB BECKER.

One Saturday afternoon hike and five on Sunday have been scheduled for outdoor fans this week-end. The public is invited to go on any of these walks. Details of the outings follow:

SATURDAY.

Maywood to Riverside [Prairie club]—Distance, 6 miles. Leave Chicago and North Western station 1:24 p. m. Returning, leave Riverside 4:52 or 6:23 p. m. Arrive loop 5:20 p. m. or 6:53 p. m. Those who wish to stay for a picnic supper, bring your own supper and favorite beverage. Expense, 50 cents.

SUNDAY.

Pink Poodle woods [North Shore Hiking club]—Distance, 7 miles. Time of hike about two and one-half hours. Leave Winnetka village hall at 9:40 a. m. For Chicago hikers—Chicago, Milwaukee & North Shore Electric leaves Adams and Wabash terminal at 8:45 a. m. Arrive Winnetka Elm street station at 9:36 a. m. No expense.

Tuma lake hike [Outing club]—Distance, 6 miles. Leave bus station, 20 East Randolph street at 10:00 a. m. Arriving in Willow Springs at 10:55 a. m. Returning, leave Willow Springs at 4:40 p. m. Arriving Randolph street at 5:35 p. m. Round trip fare, 60 cents.

Pilcher park [Fort Dearborn Hiking club]—Distance, 6 miles. Leave La Salle Street station on the No. 267 [train goes out at 11:20 a. m.]. Arrive New Lenox at 12:25 p. m. Returning leave Pilcher park 5:35 p. m. Arrive loop 6:40 p. m. Round trip fare, $1.10.

Pilcher park [Prairie club]—Distance, 8 miles. Leave Randolph street station at 9:10 a. m. on the Rock Island. Arrive Joliet at 10:00 a. m. Returning leave Pilcher park 5:35 p. m. Arriving loop 6:40 p. m. Be at the station at least one-half hour before time and get your ticket from the club representative. Bring lunch.

The Morton arboretum [Englewood Outdoor club]—Distance, 6 miles. Meet at the C., A. & E. station [Jackson and Wells] at 9:30 a. m. Arrive Glen Ellyn 10:51 a. m. Returning leave Lisle 5:41 p. m. Arriving Chicago 6:40 p. m. Get tickets from club treasurer in C., A. & E. depot. Eighty cents for members, 85 cents for nonmembers. Bring or buy lunch.

Racing Thrills at HAWTHORNE
8 RACES—FIRST AT 2:30
Saturday, Oct. 9th
SPRINT HANDICAP
$5,000 ADDED
Mon., Ladies' Day, 29c Tax Only
—TRANSPORTATION—
Douglas Pk. Express Trains (making all loop stops) leave every 15 min.
Grandstand $1.00. Clubhouse $2.00. (Tax inc.)

World's Golf CHAMPIONSHIP PLAY-OFF
McSPADEN vs BYRD
Tam O'Shanter COUNTRY CLUB
Howard Ave. at Coldwell
Tee Off 2:00 p. m.
SATURDAY and SUNDAY OCTOBER 9th and 10th
ADMISSION FREE PARKING

LATENT UPSETS FAVORED MIXER AT HAWTHORNE

Shows Speed in Stretch to Win Lemont Purse.

BY HOWARD BARRY.

Latent, a 6 to 1 shot, unleashed considerable speed in the stretch to catch the odds-on favorite, Mixer, in the Lemont purse which topped yesterday's Hawthorne program. Mixer, racing at odds of only 3 to 5, had set the pace in this mile and 70 yard run until Latent came from fourth in the field of five to take the lead in midstretch.

Latent went to the front and indicated that she might win by three or four lengths, then she began to loaf and Willie Morrisey had to put on full pressure to get her running again in time to stave off Mixer's continued efforts. Her margin of victory was a head. Rosy Brand was third, eight behind the favorite.

Skoronski Leads Jockeys.

Tony Skoronski, who is well on his way toward the riding championship continued his series of adept performances by winning the second and third races. In a very tight finish he kept Hadatime running long enough to withstand Knight's Quest by a nose in the second, thereby providing the last half of a $37.40 double. Then he brought Listing up in the stretch to catch the pace setter Reztips, in the third. Listing drew out to a lead of two and a half lengths at the finish.

These two winners brought Skoronski's total to 25, placing him well in advance of the others now riding at Hawthorne. On Tuesday he had tied Freddie Smith's figure of 23, but this boy has dropped out of it, having gone home for a brief vacation before taking up engagements during the Churchill Downs meeting.

Rides Two Winners.

Leonard Wegrzyn, an apprentice rider, also scored two in a row when he brought in Distant Isle in a six and a half furlong dash for horses of the $2,000 class and followed up with a victory on Brown Mate in the Forest Park purse, an allowance event of a mile and seventy yards, which was the secondary feature on the program.

Brown Mate was a 4 to 1 shot in a wide open betting race, in which three horses—Havaheart, Unknown Reward, and Snowfly—were quoted at 3 to 1.

ROCKINGHAM PARK ENTRIES...

FIRST RACE—Purse $1,000, claiming, 4 year olds and up, 6 furlongs:
Argella ... 108 | Norsweep ... 108
Kleig Light ... 109 | Grand Day ... 117
McCormick ... 111 | Maryland Morn ... 111
Montbars ... 111 | Silver Whisk ... 108
Rough Command ... 106 | Jack Rubens ... 115
Puro Oro ... 108 | Rancho's Boy ... 117
Parfait Amour ... 108 | Chance Run ... 106
Zorastra ... 111 | Oldwick ... 111

SECOND RACE—Purse $1,000, claiming, 3 year olds and up, 6 furlongs:
Smoky Snyder ... 115 | Top Transit ... 112
Spare the Rod ... 115 | Bowsprit ... 104
Terry May ... 106 | Roman Descent ... 117
Flaming High ... 117 | Davitt ... 114
Mandate ... 117 | Manamaid ... 114
Maeline ... 120 | La Scala ... 112

THIRD RACE—Purse $1,000, claiming, 2 year olds, 6 furlongs:
Cab Sir ... 113 | Open Fire ... 113
Seminole ... 111 | Three Cent ... 105
Discovelect ... 105 | Pipeliner ... 108
Bud West ... 112 | Fresh as Paint ... 114

FOURTH RACE — Purse $1,000, allowances, 2 year olds, 1 1-16 miles:
Fall Brook ... 113 | Entertainment ... 115
Tufano ... 118 | F. B. Eye ... 113
Bonnie Myth ... 115 | Countess Play ... 115
Grenade Law ... 107 | Cavatorta ... 113

FIFTH RACE—Purse $1,500, allowances, 3 year olds and up, 6 furlongs:
Layaway ... 103 | Skipper Z. ... 108
Tetra Rock ... 117 | Shiny Penny ... 104
Wise Moss ... 117 | Drudge ... 104

SIXTH RACE—Purse $1,000, claiming, 3 year olds and up, 1 1-16 miles:
Hidden Ace ... 108 | First Draft ... 118
Still Pond ... 106 | Aldridge ... 111
Bonheur ... 115 | Silver Tower ... 108
Fancy Free ... 106

SEVENTH RACE—Purse $1,000, claiming, 3 year olds, 1¼ miles:
Mr. Elmo ... 109 | Bucle Down ... 104
White Ford ... 104 | Timothy C. ... 113
Border Battle ... 109 | Kiev Lee ... 109

EIGHTH RACE—Purse $1,000, claiming, 3 year olds and up, 1 1-16 miles:
Baby Doric ... 100 | Knitetta ... 107
French Trap ... 108 | Be Prepared ... 108
Tellevane ... 110 | Miss Islam ... 95
Stinging ... 102 | Tea Clipper ... 103
Sea Foam ... 110 | Alca Gal ... 107

ROCKINGHAM PARK RESULTS.

FIRST RACE—Purse $1,000, claiming, 3 year olds and up, 6 furlongs:
Argos, 110: Williams ... 4.80 3.20 2.40
Touring Lady, 109: Per'ne ... 7.40 4.60
Pamphlet, 108: Turnbull ... 4.60
Time, 1:14 3-5. Keene Advice, Alabyrd, Gran Cosa, Zoppycock, Wessex Batik, Gorse Hill, Duit, Liberty Sand ran.

SECOND RACE—Purse $1,000, claiming, 3 year olds and up, 6 furlongs:
Brave Sir, 110: Permane. 18.40 8.20 5.00
Grand Party, 113: Turn'l ... 9.80 7.00
Centuple, 120: Gross ... 4.30
Time, 1:13 2-5. Prince Beiltro, Air Spring, Big Chance, Meadow Dew, War Gleam, Sun Ginger ran.

THIRD RACE—Purse $1,200, claiming, 2 year olds, 6 furlongs:
Kalamazo, 104: Permane. 14.20 5.20 3.80
Gun Flash, 111: Martin ... 4.40 3.80
Pida, 102: Oliver ... 5.40
Time, 1:15 2-5. Cling, Chested, Oaking, Sunamit ran.

FOURTH RACE—Purse $1,100, claiming, 3 year olds and up, 6 furlongs:
Marjorie S., 114: Koyk. 8.00 4.60 3.00
Old Whitey, 117: Plesa ... 4.80 3.00
Wake Robin, 117: Dattilo ... 2.60
Time, 1:13. Landslide, La Reinette, Rough Honey, Lost Gold, Chance Sord, Auletia, Seaward Bound, Sun Triad ran.

FIFTH RACE—Purse $1,500, claiming, 3 year olds and up, 6 furlongs:
Visit. Nurse, 106: Perm'e 3.60 3.20 2.40
Shadows Pass, 106: Pratt ... 7.60 4.40
Sobriquet, 112: Claggett ... 3.60
Time, 1:13. Character Man, Strolling Easy, Jack's Girl, War Result, Hill Sun, Buildinger, Lucia's Sun ran.

SIXTH RACE—Purse $1,500, claiming, 3 year olds and up, 1 1-16 miles:
Red Wrack, 114: Trent. 12.60 6.80 5.20
Abrupt, 111: Turnbull ... 5.20 4.00
Lt. Landing, 103: Scaw'ne ... 6.20
Time, 1:48. Blitzkreig, Bunny Baby, Allergic, Satin Cap, Peep Show, Billy O. ran.

SEVENTH RACE—Purse $1,000, claiming, 4 year olds and up, 1 3-16 miles:
Rest a While, 115: Trent 5.00 3.80 3.40
Wire Me, 104: Williams ... 6.60 3.40
Yannie Sid, 115: Bal'l ... 3.00
Time, 2:02 2-5. Misting, Hattie Belle, Hasty Wire, Lauerman ran.

EIGHTH RACE—Purse $1,000, claiming, 3 year olds and up, 1 1-16 miles:
Boris N., 115: Stev'n ... 17.40 9.40 5.40
Long Straw, 111: Koyk ... 9.00 5.80
Flight Over, 111: Can'g ... 4.60
Time, 1:50 2-5. Travel Along, Donarose, Pretty Is, Titian, Fast Tempo, Brainstorm, Private Earl ran.

OLD BLUE SPRINGS
Kentucky's Finest Bourbon
Sold Exclusively by MARCO'S
70 EAST RANDOLPH ST.
32 SOUTH CLARK ST.
All Phones—STAte 5252

HAWTHORNE ODDS & JOCKEYS

FIRST RACE—Purse $1,200, claiming, 4 year olds and up, 6½ furlongs:

Horse.	P.P.	P.P.	Jockey.	Odds.
Country Miss	109	1	Haber	10-1
Impshi	109	2	No boy	25-1
Miss Nutmeg	109	3	No boy	12-1
Black Mark	104	4	No boy	5-1
Wild Oats	118	5	Martin	4-1
Tusco	112	6	Weilander	6-1
Fly the Coop	112	7	Burns	12-1
Ballyarnett	107	8	Fielding	10-1
Flush	112	9	No boy	25-1
Hardwrack	112	10	No boy	20-1
Basileus	112	11	Morrisey	3-1
Merry Marine	112	12	Martin	12-1
Honey Roll	112	13	No boy	10-1
Quick Tool	104	14	No boy	3-1
Athens Maid	109	15	No boy	6-1
Surgeon Dick	107	16	No boy	12-1
Miss Merit	109	17	No boy	25-1
Bold Miss	109	18	No boy	20-1

SECOND RACE—Purse $1,200, claiming, 3 year olds, 6 furlongs:

Horse.	P.P.	P.P.	Jockey.	Odds.
Singer Hill	110	1	No boy	8-1
Ida El	107	2	No boy	25-1
Gold Fancy	107	3	No boy	20-1
Second Glance	107	4	Fielding	20-1
Electrical	118	5	Burns	5-1
Who Kan	110	6	No boy	15-1
Mr. Infinity	110	7	Hauer	10-1
Casemer	106	8	Wegrzyn	4-1
Bolo Servant	107	9	Martin	3-1
War Wise	116	10	No boy	6-1
Jayakay	105	11	No boy	2-1
Tip Your Hat	105	12	Ford	15-1
Rocket Gal	107	13	Skoronski	8-1
Ghost Hunt	105	14	No boy	12-1
La Crescenta	107	15	No boy	20-1
Burning Chips	110	16	No boy	10-1

THIRD RACE—Purse $1,200, claiming, 3 year olds, 6 furlongs:

Horse.	P.P.	P.P.	Jockey.	Odds.
Leo's Brandy	110	1	No boy	2-1
Ever Flying	118	2	No boy	3-1
Hy-Trite	107	3	No boy	8-1
Starkan	107	4	No boy	25-1
Private Howie	110	5	No boy	20-1
Brilliant Jr.	110	6	Hauer	12-1
Crystal Torch	110	7	No boy	4-1
St. Jock	105	8	No boy	10-1
Educated	110	9	No boy	20-1
Halcyon Girl	107	10	No boy	15-1
Liberty Flik	110	11	No boy	10-1
Black Fire	107	12	Root	4-1
Rex-Avis	105	13	No boy	3-1
Cushing	102	14	Wegrzyn	10-1
Mokananne	110	15	Bletsacker	12-1

FOURTH RACE—Purse $1,200, claiming, 3 and 4 year olds, 1 1-16 miles:

Horse.	P.P.	P.P.	Jockey.	Odds.
Lucky Trip	113	1	No boy	10-1
King Bassel	117	2	No boy	10-1
Riot Call	110	3	No boy	5-1
Linger Along	110	4	No boy	10-1
Liberty Crack	110	5	No boy	15-1
Reconciled	117	6	Whiting	2-1
Spike J.	113	7	Skoronski	3-1
Spring Cheer	105	8	Wegrzyn	12-1
Create	105	9	No boy	10-1
Pay Victory	110	10	No boy	20-1
Cincinnatus	108	11	Fielding	3-1
Epaway	113	12	Root	25-1

FIFTH RACE—Purse $1,300, claiming, 3 year olds, 6 furlongs:

Horse.	P.P.	P.P.	Jockey.	Odds.
Charter Member	111	1	Wegrzyn	5-2
Double Ruff	109	2	McLeod	15-1
Sunny Portress	105	3	No boy	8-1
Navy Cross	105	4	No boy	2-1
Hoosier	108	5	Root	5-1
Romulus	113	6	No boy	3-1
Super Justice	107	7	Fielding	8-1
Liberty Pan	115	8	LoTurco	6-1

SIXTH RACE—Purse $1,300, allowances, 2 year olds, 6 furlongs:

Horse.	P.P.	P.P.	Jockey.	Odds.
Transfran	112	1	No boy	20-1
Brief High	118	2	No boy	2-1
Miss Fluff	115	3	No boy	4-1
No Other	115	4	Morrissey	8-1
Quaker	115	5	Wegrzyn	10-1
Hicks	104	6	No boy	20-1
Challenge Me	113	7	No boy	3-1
Miss U. S. O.	112	8	Martin	8-1
Say Sandy	115	9	Skorowski	10-1
Rockwood Boy	112	10	No boy	4-1
Papaloi	113	11	Pucci	5-1
The Captain	118	12	No boy	8-1
Restoration	118	13	No boy	5-1

SEVENTH RACE—Purse $1,200, claiming, 3 year olds and up, $1\frac{1}{16}$ miles:

Horse.	P.P.	P.P.	Jockey.	Odds.
Dorothy D. K.	111	1	Martin	8-1
Prince Omars	111	2	Skorowski	5-1
Panjab	113	3	Wegrzyn	2-1
Valdina Bishop	116	4	Burns	8-1
Idle Sun	116	5	No boy	3-1
Little Bolo	116	6	Lo Turco	3-1
Chattnan	116	7	Bianco	6-1

EIGHTH RACE—Purse $1,200, claiming, 3 year olds and up, $1\frac{1}{16}$ miles:

Horse.	P.P.	P.P.	Jockey.	Odds.
Valdina Fable	113	1	Sylvia	20-1
Perplex	114	2	Wegrzyn	4-1
Coördinator	105	3	Fielding	10-1
Gallant Play	114	4	Haley	6-1
Eleventh Hour	110	5	No boy	12-1
Burning Sands	105	6	Gillespie	12-1
Holly	107	7	No boy	25-1
Black Time	110	8	No boy	15-1
Blossom Queen	111	9	No boy	3-1
Jungle Moon	114	10	No boy	12-1
Ted O.	110	11	No boy	15-1
Wooden Indian	105	12	Bianco	8-1
Dr. Bones	119	13	Skorowski	2-1
Sweetie Face	102	14	No boy	20-1
Chocolate Maid	113	15	No boy	10-1
Fly Me	110	16	Lowe	8-1
Epiget	116	17	Alfonso	5-1
Nico Gold	114	18	No boy	12-1

BELMONT PARK RESULTS.

FIRST RACE—Purse $2,000, claiming, 2 year olds, 1 mile:
Weyanoke, 114: Kirkland .. 4.50 3.30 2.60
Canina, 111: Longden ... 4.40 3.60
Raw Recruits, 109: Meh'ns ... 3.60
Time, 1:38. Our Birthday, Persiflage, J. J. Lynch ran.

SECOND RACE—Purse $1,800, claiming, 3 year olds and up, 6 furlongs:
Armistice Day, 122: W'lf. 11.70 6.10 3.70
P't Harmony, 118: Atk'n ... 4.10 2.90
Seamanlike, 121: Brooks ... 2.80
Time, 1:12 1-5. Bardia, Gothic, Rascal, Dead Level, Adventurous, Stitch Again, Icy Stream ran.

THIRD RACE—Purse $15,000, added, 4 year olds and up, about 3 miles:
Brother Jones, 150: Walker. 7.70 4.60 3.40
Invader, 145: Owens ... 13.60 8.00
†‡Caddie, 137: Leonard ... 3.50
†Elkridge, 150: Riles ... 4.20
Time, 5:53 3-5. Iron Shot, Lancastrian, Knight's Quest, ‡Bank Note, §Corrigan, Parma, Flat Lance, §Bavarian ran.
‡Entry; §entry. †dead heat for third position.

FOURTH RACE—Purse $2,300, maidens, 2 year olds, 6 furlongs:
¶Hoodoo, 116: Atkinson .. 15.90 7.90 5.80
§Jovine, 116: Winn ... 32.20 19.10
Mid. Watch, 116: Arcaro ... 4.40
Time, 1:12 3-5. †Paravene, †Dansation, Bell-the-Cat, ‡Dawn Watch, Salvo, Still Life, §Grey Flares, ¶Signals Bloke, †Lord Cutts, †Appleknocker, †Gallant Bull, Bomb Sight, Sliding Home, Irish Tar, †Ringaway, ‡Army Power, Quonset ran.
‡Entry; §entry; ¶entry. †Field.

FIFTH RACE—Purse $3,000, added, 3 year olds and up, 6 furlongs:
True North, 116: Atkinson. 5.60 3.50 2.40
Farmerette, 112: May ... 6.00 3.50
Sambo'bon, 119: Gonzales ... 3.30
Time, 1:10 1-5. Salto, Grasshopper II., Dejection ran.

SIXTH RACE—Purse $3,500 added, 3 year olds and up, 1¾ miles:
Bon Jour, 106: Atkinson .. 20.30 9.20 5.70
Great Rush, 114: Wahler ... 5.00 4.80
Incoming, 107: McCreary ... 5.80
Time, 1:50. Trierarch, Shrimpie, Corydon, Half Crown ran.

SEVENTH RACE—Purse $3,000, 3 year olds, 1 mile:
Hasteville, 116: Brooks .. 13.60 6.40 3.30
Bankrupt, 116: Mehrtens ... 4.70 3.00
Coronal, 111: Gorman ... 3.40
Time, 1:38. Bold Captain, Breezing Home ran.

EIGHTH RACE—Purse $2,300, claiming, 3 year olds and up, 1¾ miles:
Moscow II., 111: Pasc'a. 13.80 6.10 3.60
*Valdivia, 105: Atkin'n .. 2.90 2.20
Eros, 114: Longden ... 2.50
Time, 2:32 4-5. War Master, *Southport, Equator, Crystal ran. *Entry.

Today's Selections

HAWTHORNE, CICERO, ILL. [Fast.]

1—Quick Tool, Wild Oats, Merry Marine.
2—Electrical, War Wise, Ghost Hunt.
3—Leo's Brandy, Ever Flying, Rex-Avis.
4—Cincinnatus, Reconciled, Linger Along.
5—Romulus, Charter Member, Hoosier.
6—No Other, Say Sandy, Miss Fluff.
7—IDLE SUN, Panjab, Little Bolo.
8—Blossom Queen, Co-Ordinator, Perplex.

BELMONT, NEW YORK, N. Y. [Fast.]

1—Charmed Life, Whippet, Rapid Firer.
2—ONE SHEN, At Play, Blazing Heat.
3—Forest Ranger, Flying Friar, Art School.
4—Starway, Little Flyer, Jaco Royal.
5—Wild Rice, Nursery Tale, Your Reward.
6—Tola Rose, Ringmenow, Bright Willie.
7—Grey Wing, Sickle's Choice, Resolute II.
8—Fuego, Night Glow, Rodin.

ROCKINGHAM PARK, SALEM, N. H. [Fast.]

1—Puro Oro, Kleig Light, Rough Command.
2—La Scala, Spare the Rod, Mandate.
3—Pipe Liner, Open Fire, Cab Sir.
4—CAVATORTA, Bonnie Myth, Fall Brook.
5—Tetra Rock, Shiny Penny, Wise Moss.
6—Fancy Free, Aldridge, Still Pond.
7—Kiev Lee, Buckle Down, White Ford.
8—Sea Foam, Alcagal, French Trap.

Daily Doubles

HAWTHORNE PARK.
Play Arm and Hadatime ... $37.40

BELMONT PARK.
Weyanoke and Armistice Day ... $41.90

ROCKINGHAM PARK.
Argos and Brave Sir ... $50.40

BELMONT PARK ENTRIES.

FIRST RACE—Purse $1,800, claiming, maidens, 2 year olds, 6 furlongs:
Fleet Air ... 109 | Grace Tamm ... 108
Oldomwood ... 114 | Balflor ... 111
Omaloo ... 114 | Romanock ... 112
Air Supremacy ... 114 | Puckety ... 112
Ariel Flight ... 115 | Hedgerow Maid ... 109
Miss Winks ... 108 | Celtics ... 115
All White ... 116 | Troop Train ... 112
Pine Knot ... 104 | ‡China Lady ... 109
†Inundation ... 108 | Co-Star ... 108
Rapid Firer ... 115 | Charmed Life ... 111
Ski Lift ... 108 | Whippet ... 119
Busy Bee ... 112 | Early Riser ... 111
War Struggle ... 111 | Abrek ... 112
†Rene's Polly ... 112 | Handsome Boy ... 108
Challo ... 111 | ‡Rock Mart ... 108
†Entry. ‡Entry.

SECOND RACE—Purse $1,800, claiming, 3 year olds and up, 1 mile:
Bay Carse ... 117 | One Shen ... 117
Sergeant Bob ... 111 | Lovely Delores ... 105
Ho Down ... 114 | Orpheum ... 109
Star of Padula ... 111 | At Play ... 112
Sissie Smith ... 111 | Thorino ... 112
Blazing Heat ... 114 | Ask Me ... 112
Pony Express ... 114 | Uncle Jock ... 114
County Cork ... 114 | Jay Stevens ... 117
Fleet Fox ... 105 | Volitant ... 114
Joan's Tip ... 111 | Ida Rogers ... 104

THIRD RACE—Purse $1,800, claiming, 3 year olds and up, about 1½ miles over hurdles:
Noview ... 136 | Blue Nose ... 134
Norge II. ... 130 | †Nayr ... 150
Admiral Jim ... 135 | West Haddon ... 150
Miquelon ... 135 | Art School ... 150
Yankee Chance ... 135 | Forest Ranger ... 150
Mateson ... 146 | Muffled Drums ... 148
†Flying Friar ... 157 | Field Fare ... 143
†Entry.

FOURTH RACE—Purse $2,300, 3 year olds and up, 7 furlongs:
Commander ... 120 | Very Fair ... 120
Overtake ... 120 | Minefinder ... 120
Rekrab ... 120 | Ancipital ... 120
Starway ... 120 | Jaco Royal ... 120
Little Flyer ... 113 | Pensax ... 120
Edahaste ... 120 | Sull Gallant ... 119
Pompous Fox ... 120

FIFTH RACE—Purse $2,500, allowances, 2 year olds, 1 mile:
Surrogate ... 116 | Mad Anthony ... 116
Your Reward ... 116 | Stymie ... 111
Early Winter ... 116 | Late City ... 111
Nursery Tale ... 119 | Broadcloth ... 116
†Wild Rice ... 116 | Francis Marion ... 116
Campanula ... 113 | †Seeing Eye ... 116
American Flyer ... 116
†Entry.

SIXTH RACE—Purse $3,500, 3 year olds and up, 6 furlongs:
Water Pearl ... 116 | Jamesborough ... 112
Bright Willie ... 120 | †Omission ... 116
Suncap ... 102 | †Ky. Flash ... 108
†Albatross ... 116 | Showtown ... 112
Zanzibar ... 107 | Tola Rose ... 111
Ringmenow ... 116
†Entry.

SEVENTH RACE—Purse $4,000 added, 3 year olds and up, 1¾ miles:
Resolute II. ... 105 | Llanero ... 113
Don Juan II. ... 105 | Sickle's Choice ... 106
Grey Wing ... 122

EIGHTH RACE—Purse $2,300, claiming, 3 year olds and up, 1 1-6 miles:
Devil's Crag ... 108 | Fuego ... 113
Night Glow ... 113 | Rodin ... 117
Sun Lover ... 114 | Homew'd Bound ... 111
Happy Hunting ... 111 | Mood Maiden ... 106

HAWTHORNE PARK RESLUTS.

FIRST RACE—Purse $1,200, claiming, 3 year olds, 1 mile 70 yards:
Play Arm, 106: Gillespie 7.00 4.00 3.40
Lady Nikoh, 107: Fielding ... 7.60 4.40
Dark Cloud, 109: Whiting ... 4.20
Time, 1:45 2-5. Guante, Van Or, Vegas Wheel, Alpledg, Riskton, Gremlin, Mosweco, Ste. Frances, June T. ran.

SECOND RACE—Purse $1,200, claiming, 3 year olds and up, 6 furlongs:
Hadatime, 111: Skoronski 8.00 4.60 3.40
Kn Quest II., 111: Field'g ... 5.80 4.40
King's Glory, 111: L T'co ... 7.00
Time, 1:13. Which Glint, Rose Bane, Midall, K. C. Gal, Crumpet, Donna Gina, Monk's Memo, Tetradan ran.

THIRD RACE—Purse $1,200, claiming, 3 year olds and up, 6½ furlongs:
Listing, 105: Skoronski. 19.80 7.80 5.60
Reztips, 115: Lo Turco ... 6.80 5.00
Crerriko, 110: Bianco ... 5.80
Time, 1:18 3-5. Discussion, Mordecai, Huracon, Might Step, Michigan Blue, Technician, Count Traumer ran.

FOURTH RACE—Purse $1,300, claiming, 3 year olds and up, 6½ furlongs:
Dist. Isle, 110: Wegrzyn. 10.80 4.80 3.20
Topnard, 115: LoTurco ... 6.00 4.20
Hi-Gold, 112: Burns ... 5.60
Time, 1:18 2-5. Moonlite Bobby, Don Devito, Free Speech, Patriot, Pearl Harbor, Owasse ran.

FIFTH RACE—Purse $1,400, allowances, 3 year olds, 1 mile and 70 yards:
Brn Mate, 101: Wegrzyn. 10.00 4.80 3.20
Snowfly, 103: Skoronski ... 5.00 3.40
Unk'n Rew'd, 113: Bianco ... 2.80
Time, 1:43 1-5. Havaheart, Playground, Hopeful Reward, Eniscorthy ran.

SIXTH RACE—Purse $1,500, allowances, 3 year olds and up, 1 mile 70 yards:
Latent, 110: Morrisey ... 14.20 4.60 2.80
Mixer, 113: Bletzacker ... 2.40 2.20
Rosy Brand, 107: Warren ... 2.80
Time, 1:43 1-5. Air Warden, Maxiekin ran.

SEVENTH RACE—Purse $1,200, claiming, 3 year olds and up, 1 1-16 miles:
Risky Man, 114: Burns .. 5.80 3.40 3.00
Beamy, 119: Skoronski ... 3.80 3.20
Jackorack, 119: Martin ... 4.20
Time, 1:47. Spanish Jewel, Supreme Ideal, Back Tooth, Right Carla, Helen's Boy ran.

EIGHTH RACE—Purse $1,200, claiming, 3 year olds and up, 1¼ miles:
Tartarus, 119: Whiting .. 13.80 4.40 3.20
Heno Lion, 119: Skor'ski ... 2.80 2.60
Crucibenna, 110: Burns ... 6.00
Time, 1:54 1-5. Connecticut, Pennsburg, Margo G., Sweet Story, Hi-Kid ran.

PIRATES SIGN YOUNGSTER.

Pittsburgh, Pa., Oct 6 [AP.]—The Pirates announced tonight the signing of Harry Amato, a 17 year old American Legion junior outfield star this year at Springfield, O.

IF YOU SAVED ANTI-FREEZE
FROM LAST YEAR, STRENGTHEN IT WITH
DU PONT WAR EMERGENCY "ZERONE"
Your dealer who handles Du Pont anti-freeze will gladly test your present anti-freeze solution for you. If the solution is weak, his Du Pont anti-freeze chart will tell him just how much War Emergency "Zerone" to add for full winter protection. Play safe! Get Du Pont anti-freeze today.
$1.40 A GALLON
War Emergency "Zerone" is made with an ethanol base—gives satisfactory anti-freeze, anti-rust protection in any car at low cost.
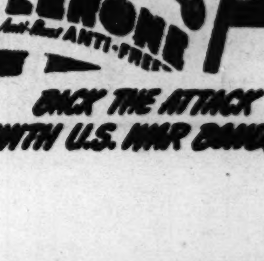
DU PONT
BETTER THINGS FOR BETTER LIVING ... THROUGH CHEMISTRY
BACK THE ATTACK WITH U.S. WAR BONDS

LEADERS REVEAL HOW WAR BUILDS LABOR JACKPOT

Millions in Union Fees Pour Into AFL.

BY GEORGE HARTMANN.
[Chicago Tribune Press Service.]

Boston, Mass., Oct. 6.—The extent to which the war labor boom has been a jackpot for organized labor was reiterated at today's session of the 63d annual convention of the American Federation of Labor when AFL officials estimated the treasuries of affiliated unions have been swollen by $225,000,000 above 1939 totals.

The estimates, made after the AFL auditing committee had submitted its annual report to the convention, indicated $25,000,000 in initiation fees had been paid by new members during the last four years. This is in addition to yearly dues of $50,000,000 which were collected.

Local Fees Added.

Besides these large sums local unions received permit fees for temporary union privileges, which are not accounted to international unions or to the AFL. These permit fees in many cases run as high as $1 a day.

Officials admitted the estimates are conservative, explaining they based the figures on an allowance of $10 for each new member in figuring initiation fees and $2 monthly as the average dues paid by new members.

Much larger initiation fees have been collected by such unions as the carpenters, hod carriers, electricians, and teamsters.

Nearly 2 Million Added.

An over-all AFL membership gain of 1,932,667 members since the 1939 convention was reported by the executive board, despite the loss of 500,000 members of the machinists' union, which withdrew from AFL affiliation last May. The auditing committee said the AFL now has $1,680,076 in its treasury, $937,795 of which is invested in war bonds.

Msgr. Francis J. Haas, retiring chairman of President Roosevelt's fair employment practices committee who will be consecrated Nov. 18 as bishop of Grand Rapids, Mich., pleaded with organized labor in an address before the delegates to accord full union status to Negroes and other minority groups.

Danger Seen in Restriction.

"Just as there once existed unhealthy agreements between anti-labor employers and anti-labor workers, so there exists a danger that some labor organizations and some employers may combine to restrict the rights of minority group members," Msgr. Haas said.

"There exists an untapped pool of willing and skilled hands among the minority groups. We know that a failure to use their help imposes a burden on all the weak spots in our production structure. The city that imports outside workers when a large number of unemployed Negroes are already living there needlessly puts a strain on all its health, housing and transportation facilities."

Lewis Petition Considered.

The committee on resolutions completed hearings today on resolutions dealing with the petition of John J. Lewis' United Mine Workers for reaffiliation with the AFL. Matthew Woll, AFL vice president and chairman of the committee, said a report will be given to the convention Monday.

Several resolutions submitted today dealt with the post war policy of AFL unions toward returning service men. The central labor union of Santa Cruz, Cal., proposed that honorable discharges be accepted in lieu of initiation fees, warning that high initiation fees to secure employment may crystalize anti-union feeling among returning veterans.

DEMAND LOWER LIVING COST, CIO URGED BY CHIEF

Buffalo, N. Y., Oct. 6 (AP).—President Philip Murray of the CIO today urged the CIO United Automobile Workers to demand that "in accordance with congressional commitments prices must be rolled back" to Sept. 15, 1942, levels.

"Congress," he told the UAW-CIO eighth convention, "has not complied with its commitments to the people under the economic stabilization act. The act has not been administered in accordance with its provisions and, as a result, living costs have soared."

He recommended mobilization and thoro utilization of man power "under a voluntary system, not thru a panicky national service act."

Earlier the delegates wrangled over the question of opening a "second front" in Europe, but no positive action was taken.

OFFICIAL WEATHER FORECAST

INDIANA: Continued mild temperature.
LOWER MICHIGAN: Cooler extreme north; continued mild south and central portions.
WISCONSIN: Slightly cooler extreme north; continued mild south and central portions.

Highest temperatures for the 24 hours and lowest temperatures for the 12 hours preceding 7:30 a. m., Oct. 6, 1943:
Highest temperatures for the 12 hours and lowest temperatures for the 24 hours preceding 7:30 p. m., Oct. 6, 1943:

	H.	L.		H.	L.
Albuquerque	73	44	Kansas City	69	40
Atlanta	68	50	Louisville	72	37
Bismarck	79	40	Memphis	75	57
Brownsville	82	61	Miami	88	75
Cheyenne	66	32	Minneapolis	74	46
Chicago	79	48	New Orleans	78	65
Columbus	72	36	New York	67	45
Des Moines	73	44	Pittsburgh	66	40
Detroit	77	47	St. Louis	73	40
Fort Worth	72	51	Washington	68	44

[ADVERTISMENT]
MORE AND MORE COLDS THESE DAYS
So head off head colds' nasal miseries. Just two drops open up those cold-clogged breath passages. Caution: Use only as directed. Get Penetro Nose Drops.

DICK TRACY

TERRY

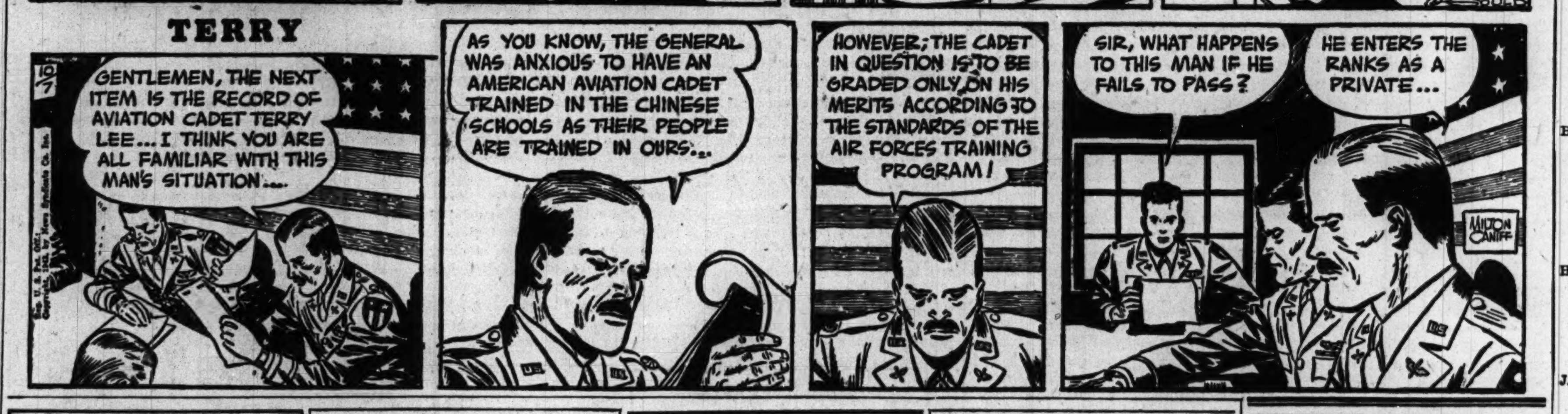

OBITUARIES

Charles J. Herschberger.

Charles J. Herschberger, 71 years old, Prairie View, oldest member in point of service of the Lake county board of supervisors, died yesterday in Highland Park hospital. In the real estate business in recent years, Mr. Herschberger worked 18 years for the Soo Line railroad as station master and telegrapher at Wheeling. Surviving are his widow, Harriet, two brothers and a sister. Services will be held at 2 p. m. Saturday in Evangelical Reformed church, Long Grove.

Bernard E. Sunny.

Services for Bernard E. Sunny, Chicago telephone pioneer and industrialist who died Tuesday, will be held tomorrow noon in Central church [Orchestra hall], 216 South Michigan avenue, with Dr. Harold W. Ruopp, the pastor, officiating. Dr. Ruopp will be assisted by Dr. Frederick F. Shannon, former pastor. Some of Mr. Sunny's civic and business career will be related by A. W. Harris, his long time friend and next door neighbor. Interment will be private.

Mrs. Mary Fullerton Jones.

Services for Mrs. Mary Fullerton Jones, widow of Prof. Gorman Jones, were held Saturday in Hillsboro, O., according to word received in Chicago yesterday. Mrs. Jones was a sister of Hugh S. Fullerton of Englewood, N. J., and of the late Edward B. Fullerton, former telegraph editor of THE TRIBUNE. She died Sept. 29 in her home at Williamsburg, Ky.

Robert J. McKeating.

Services for Robert J. McKeating, 64 years old, 5246 Washington boulevard, president and owner of the Illinois Linen Supply company and in business since 1896, will be held at 10:30 a. m. Saturday in St. Thomas Aquinas church. Mr. McKeating died in his home Tuesday night.

Israel Sokolosky.

Services for Israel Sokolosky, 76 years old, 4246 Sheridan road, formerly associated with Sincere & Co., stock brokers, will be held at 2 p. m. today in the chapel at 1300 Devon avenue. Mr. Sokolosky died of a heart attack Tuesday in the Elks club at 600 South Michigan avenue.

Russell D. Morgan.

Russell D. Morgan, a director of the Magill-Weinsheimer company, printers and lithographers at 1320 South Wabash avenue, died yesterday in his home, 4642 Malden street. He is survived by three brothers. Services will be held tomorrow at 3 p. m. from the chapel at 5200 North Western avenue.

Mrs. Ella C. Wolseley.

Services for Mrs. Ella C. Wolseley, 89 years old, who died Tuesday in the Fairfax hotel, 1369 Hyde Park boulevard, will be held at 4 p. m. today in the chapel at 5203 Lake Park avenue. Mrs. Wolseley was the widow of Henry W. Wolseley, attorney in Chicago for 50 years.

Warren A. Youngstrum.

Warren A. Youngstrum, 35 years old, died Sunday at Pearl Harbor, Hawaii, according to a notification from the navy received by his parents, Mr. and Mrs. J. Alfred Youngstrum, 420 West 61st street. Mr. Youngstrum was employed at the Pearl Harbor navy yard.

Mrs. Ruth H. Priller.

The funeral of Mrs. Ruth H. Priller, wife of Policeman Frank T. Priller of Warren avenue station, who died yesterday in her home, 5115 Wrightwood avenue, of a heart ailment, will be held Saturday at 2 p. m. at the home.

George T. Watkins.

Boston, Mass., Oct. 6 (AP).—George T. Watkins, 73 years old, author of a bibliography of printing in America which is internationally known as a reference work, and compositor at the Boston Globe for more than 40 years, died today after a long illness.

Ernest Miller Bull.

Tuxedo, N. Y., Oct. 6 (AP).—Ernest Miller Bull, 68 years old, of Monroe, N. Y., president of the A. H. Bull Steamship company, died here today.

Col. J. R. Mahaffy.

HONOLULU, T. H., Oct. 6 (AP).—Col. James R. Mahaffy, 68 years old, national vice commander of the American Legion in 1937, died today.

[ADVERTISMENT]
BLISSFUL RELIEF FROM THE MISERY OF CONSTIPATION
Don't fret when you feel "punk" from Constipation and resulting sour stomach, headache, gas pains. Do this! Take Bliss Native Herbs Tablets. What bliss—as 4-WAY ACTION of nine plant ingredients helps (1) induce bowel movement; (2) pep up appetite and stomach action with bitters; (3) encourage bile flow to aid digestion; (4) relieve gas pressure. Millions used yearly for over 50 years. Ask for BLISS NATIVE HERBS TABLETS. Trial Size 25c. Family Economy Sizes 65c and $1.25 (200 tablets). Caution: take any laxative only as directed.

DISCLOSES U. S. SHIPPING AMPLE FOR WAR NEEDS

But Charges Waste of Cargo Space.

Washington, D. C. Oct. 6 (AP)—United States war shipping facilities are 3,000,000 tons above 1943 expectations, the Kilgore subcommittee of the senate disclosed today in an optimistic report asserting that "our shipping windfall can deliver the decisive blow in Europe this year."

Mixing praise of shipbuilding achievements with criticism of what it reported as failure in some cases to utilize all available cargo space for war purposes, the subcommittee in an interim report urged that all shipping operations be placed under control of the war shipping administration.

Loss Often 50 Per Cent.

At present, the report explained, less than half of the 16,000,000 tons of dry cargo shipping tonnage is administered by the war shipping administration, with the remainder under control of the army, navy, and several other agencies.

The report said "ships allocated to the army on the North Africa run have averaged between 20 and 30 per cent of unused weight capacity, and have frequently run from 30 to 50 per cent of unused space capacity."

More Than Planned.

The record breaking ship output combined with a sharp cut in submarine sinkings is responsible for placing at United States command now 3,000,000 more tons of shipping than "entered into our military planning for 1943," the report said.

"Your committee is of the opinion that, if these 3,000,000 tons are fully mobilized for military use rather than dissipated on peace time commerce, and second, if plans are executed to pack every ship to the last pound and the last cubic foot, our shipping windfall can deliver the decisive blow in Europe this year," it continued.

JEALOUS SUITOR SLUGS WOMAN; CUTS OWN WRISTS

Raleigh Anderson, 48 years old, distraught because Mrs. Dorothy Keller, 31, of 915 Addison street, had started seeing a sailor after keeping company with him for five years, yesterday invited her to his apartment at 3620 Wilton avenue, hit her on the head and slashed his wrists.

Mrs. Keller, a fountain girl in a railway station, was not seriously hurt and ran to the apartment of Mrs. Olga Schmidt, who called Town Hall police. They found Anderson, an elevator starter, suffering from loss of blood. He was taken to the Bridewell hospital.

Anderson wrote a note, police said, saying that Mrs. Keller, who is estranged from her husband, had begun seeing other men despite their long friendship.

Two Americans Killed in Argentine Air Crash

BUENOS AIRES, Argentina, Oct. 6 (AP).—Maj. Campbell H. Gould, 27 years old, of Cleveland, O., assistant military attache for air in the United States embassies of both Buenos Aires and Montevideo and Sgt. Walter Shomak of New York were killed in a plane crash near this city soon after taking off today. Gen. Jorge Manni, Argentine army aviation commander, requested an inquiry by Col. Kenneth Cavenagh, head of the North American air mission.

DRUNKENNESS is a disease . . . which responds to treatment
● Medical skill—human sympathy—intelligent study of each individual case—backed by over 60 years' experience—have given The Keeley Institute international fame for its success with liquor and drug cases.
Call Central 5531 today for appointment or mail this advertisement for free information to Mr. G. P. Nelson, Dept. 1.
THE Keeley Institute
DWIGHT • ILLINOIS

Horse Sense Answers

1. Benzine.
2. Baseball [diamond].
3. Rome.
4. Gardenia [smell].
5. Lead.
6. Fifty-five balls.

REV. J. G. SCHWAB, PREACHER FIFTY YEARS, IS DEAD

The Rev. John G. Schwab, former Chicago district superintendent of the Evangelical church, died yesterday in Garfield Park hospital after a month's illness. He was 78 years old.

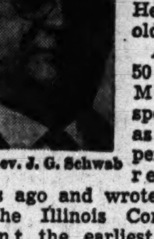
The Rev. J. G. Schwab

A minister for 50 years, the Rev. Mr. Schwab spent 25 of them as a district superintendent. He retired seven years ago and wrote the "History of the Illinois Conference." He spent the earliest years of his ministry as a pioneer clergyman thruout western Nebraska, eastern Colorado, and northwestern Kansas, traveling 36,000 miles with one team of ponies. He was a member of the General Conference of the Evangelical church eight times and historian of the Illinois Conference since 1927.

Surviving are his widow, Ada, 6323 North Campbell avenue; a daughter, Mrs. Ruth Meyer of Chicago, and four sons, the Rev. Ralph Schwab of Kansas City, Kas.; Dr. Paul J. Schwab, dean of Trinity university, San Antonio, Tex.; George Schwab of Sutton, Neb., and Charles Schwab of Glenview.

Funeral services will be held at 1:30 p. m. Saturday from the chapel at 3421 West Fullerton avenue to Grace Evangelical church.

STEVEDORES END STRIKE; FREIGHT HANDLERS OUT

HALIFAX, N. S., Oct. 6 (AP).—More than 1,200 stevedores who quit work at the Halifax waterfront when army, navy, and air force men took the place of 400 striking freight handlers decided today to return to their jobs immediately.

The stevedores made the decision after receiving a telegram from Joseph Ryan of New York, president of the International Longshoremen's union [AFL].

No action was taken by the freight handlers, who have been on strike since last Friday in protest against a wage increase of 4 cents an hour, instead of the higher rate of 75 cents they asked. They now receive 56 cents an hour plus 6½ cents an hour cost of living bonus and 10 cents an hour extra for night work.

W. V. Schaefer Resigns as Bankruptcy Referee

The resignation of Walter V. Schaefer as a federal referee in bankruptcy, effective immediately, was announced yesterday by Judge John P. Barnes. Schaefer, who held the position since June, 1942, will rejoin the staff of the Northwestern university law school, from which he has been absent on a temporary leave. Schaefer, also a former assistant corporation counsel, lives at 629 Mountain drive, Lake Bluff.

61 YEARS OF PERFECT SERVICE
Finest Chapels in Chicago
ALL AIR-CONDITIONED
NORTH: 929 W. Belmont
SOUTH: 1820 S. Michigan
WEST: 2346 W. Madison
EASY TO REACH BY "L", BUS OR STREET CAR
Hursen UNDERTAKER

2 KILLED WHEN TRAIN DRAGS AUTO 300 FEET

Two men, identified from papers in their clothing as Thomas Calfas, 32 years old, and Hercules Giannomitros, both believed to live at 21 West Jefferson street, Joliet, were killed yesterday when their automobile was struck by a Baltimore and Ohio railway locomotive at 87th and Rockwell streets.

Calfas, who was driving, was thrown from the car. Giannomitros was pinned in the wreckage, which was dragged 300 feet. His body was extricated by the Evergreen Park fire department.

V. J. Lasky, 5130 South Central avenue, the locomotive fireman, said the automobile slowed as it approached the crossing, and then spurted forward as if to beat the engine. Warning lights were flashing, Lasky told the Willow Springs county highway police. There are no gates at the crossing.

UNDERTAKERS.

Lain & Son
Funeral Service Information

SOUTH SIDE CHAPEL
63D AND HARVARD-AVENUE.
PHONE WENTWORTH 0025.

THURSDAY.
LUMSDEN—Harry. 2 p. m. at chapel.
FRIDAY.
CLEMENZ—Minnie. 1 p. m. at chapel.
FISHER—Joseph P. 9:30 a. m from chapel.

NORTH SIDE CHAPEL
5501 N. ASHLAND-AVENUE.
PHONE LONGBEACH 2646.

THURSDAY.
HEDLUND—Elford A. 3 p. m. at chapel.
HEMMINGS—Walter. 2 p. m. at chapel.
PRAET—Ernest. 11 a. m. at chapel.
SERRIN—William Y. 10 a. m. at chapel.
SHELBY—Malcolm F. 4 p. m. at chapel.
FRIDAY.
HOWARD—FRANK. 10 a. m. at chapel.
HUEBSCHMAN—Fred A. 2 p. m. at chapel.
O'HARE—Alexander L. 11 a. m. at chapel.
SATURDAY.
GILTZOW—Charles A. 3 p. m. at chapel.
SERVICES TO BE ARRANGED.
STOKER—GEORGE.

BEVERLY CHAPEL
2121 WEST 95TH-STREET.
PHONE BEVERLY 2182.
THURSDAY.
HERMES—Amy S. 2 p. m. at chapel.

JOHN CARROLL SONS
"HOME FOR FUNERALS"
ERIE AT WABASH. WHI. 6060.
4542 RAVENSWOOD. LON. 0305.

C. H. JORDAN & CO.
FUNERAL HOME. 200 E. ERIE-ST.
89 YEARS' SERVICE

SKEELES-BIDDLE.
7838 COTTAGE GROVE. RAD. 0220.

CEMETERIES.
MOUNT EMBLEM—4 or 6 graves, sect. C, near entr.; ½ reg. price. Juniper 9727.

MONUMENTS AND MAUSOLEUMS.
CEMETERY MARKERS, MONUMENTS AT Savings. Sears-Roebuck, State-st. Basem't.

DEATH NOTICES

BELL—Beckie Bell of 5564 Monroe street, dear mother of Leo Bell, mother-in-law of Sarah Bell. Funeral Thursday, 1 p. m., at chapel, 3125 W. Roosevelt road. Interment P. O. W., Waldheim.

BENSINGER—Bede Bensinger [nee Oppenheimer], beloved wife of Sidney Bensinger, loving daughter of Mort M. and Frieda L. Oppenheimer, dear sister of Mrs. Ruth O. Levy and Mrs. Irvine O. Mautner. Funeral notice later.

BESHK—Mary Beshk, nee Potroski, of 4732 W. Erie street, beloved wife of Robert, loving mother of Mrs. Rose Gonzales, Mrs. Clara Wilson, Mrs. Frances Biggerstaff, Mrs. Mamie Clark, Frank, Leonard, Roman, Mrs. Agnes Masters, Mrs. Lucille Savage, 17 grandchildren, and two great-grandchildren, sister of Mrs. Nellie Bourke. Funeral Saturday, Oct. 9, at 9:30 a. m., from funeral home, 5018-20 Chicago avenue, to Our Lady Help of Christians church. Interment St. Joseph's.

BUDDEMEYER—Emma L. Buddemeyer, beloved sister of Andy, Katherine, Mathilda, Fred, and the late Edward. At rest and funeral services at chapel, 4717 Broadway, Thursday, Oct. 7, at 8 p. m. Burial Lindenwood cemetery, Fort Wayne, Ind.

BULKELEY—Mary Lou Bulkeley [nee Savage], Oct. 4, 1943, at Oklahoma City, Okla., beloved wife of William, fond mother of Mary Lou, daughter of Mrs. Ethel and the late Dr. Robert Savage, sister of Mrs. Jane Dustman, Sgt. Thomas S., Lt. Robert J., Sally, and Jeny Savage. Resting at funeral home, 318-20 N. Central avenue, Austin. Funeral Friday, 9:30 a. m., to St. Giles' church, Greenfield and Columbia avenue, Oak Park. Interment Mount Carmel.

BUSSE—Joseph W. Busse Sr., beloved husband of Margaret [nee Sheehy], fond father of Mrs. Leone Vick, Joseph Jr., John, Mrs. Margaret Kelly, Mrs. Marie Breen, Mrs. Pauline Matthew, brother of Mrs. C. Christian, Mrs. E. McGorry, Mrs. A. Blake, Gilbert, Albert, and Celia. Funeral Friday, 9:30 a. m., from chapel, 2346 W. Madison street, to Notre Dame church. Interment Mount Carmel.

CANTY—William E. Canty of 1967 S. Canalport avenue, Oct. 5, beloved husband of Margaret Bolger Canty, father of Lorraine and Marjorie, brother of Robert. Funeral Thursday, Oct. 7, at 9:30 a. m., from chapel, 1345 W. 19th street, to Sacred Heart church. Burial Mount Carmel.

CLARK—See Charles A. Giltzow notice.

CLEMENZ—Minnie Clemenz, 6528 S. Union avenue, Oct. 6, 1943, beloved mother of Frank, Harry Clemenz, and the late Mattie Finn, grandmother of Mrs. E. Killakey. At chapel, 63d and Harvard, where services will be held Friday, Oct. 8, at 1 p. m. Interment Cedar Park.

COLEMAN—Catherine R. Coleman of 35 N. Lorel avenue, beloved wife of the late Patrick J., loving mother of Eileen Lavin Coleman, dear sister of Mrs. Bridget Shannon. Funeral Thursday, 10:45 a. m., from chapel, 2950-58 Fullerton avenue, at Sacramento, to St. Thomas Aquinas church and Mount Carmel. Belmont 3300 or Kildare 4000.

CONNOLLY—Beatrice Delia Newell Connolly, beloved wife of the late Peter, loving mother of John, Mrs. Agnes Marsailes, Francis, Martin, Mrs. Marie Sanders, Pfc. Peter, U. S. A., Mrs. Marguerite Kelly, and Mrs. Laurette Byrne, sister of Mrs. Barbara Lowery and the late Julia Nee. Funeral Friday, 9 a. m., from her late residence, 8416 S. Ada street, to St. Kilian's church. Interment Mount Olivet cemetery. Stewart 7700.

DABERKOW—Lydia Daberkow, nee Rach late of 2140 Barry avenue, beloved wife of Edward Sr., fond mother of Lorraine and Edward Jr., daughter of Amelia Rach, sister of Walter, Alma, Carl Rach, and Elsie Tepper. Funeral Friday, Oct. 8, at 1 p. m., at funeral home, 2056-58 Belmont avenue, to Eden cemetery.

EMMERICH—Joseph Emmerich Sr., Buffalo Grove, Ill., beloved husband of Christina Emmerich, nee Schmit; fond father of Leo, Mrs. Michael Miller, Louise, Joe Jr., Victor, Pvt. Albert, and Marie Emmerich. Funeral Saturday, 10 a. m., at St. Mary's church, Buffalo Grove. Resting at funeral home, 111 W. Campbell street, Arlington Heights.

ENGELKING—J. H. O. Engelking, 6801 N. Wolcott street, husband of Margaret, father of the late Marion. Past master of Park lodge, No. 843, A. F. & A. M. Services at funeral home, 6959 N. Clark street, Friday, 2:30 p. m.

FISHER—Joseph P. Fisher, 2828 W. 65th street, Oct. 5, 1943, husband of Jessie Fisher, father of Joseph J., James E., and Cyril F. Fisher, brother of Agnes and Lillian. Funeral from chapel, 63d and Harvard, Friday, Oct. 8, at 9:30 a. m. Interment Holy Sepulchre.

FRANSEN—Per Olaf Fransen of 239 W. 107th place, husband of Emma, father of Mrs. Elsa Sikma, George, and Harry, father-in-law of William Sikma. Funeral at chapel, 304 W. 119th street, Saturday, 2 p. m. Interment Mount Greenwood.

GAHAGAN—Mary Jane Gahagan, Oct. 6, 1943, of 2734 W. 36th street, dearly beloved daughter of the late James and Kathryn, fond sister of Mrs. Margaret Staff of Elizabeth, N. J., John T., and the late Kathryn McCollom. Resting at funeral home, 2616 W. 38th street, until 11 p. m., Thursday. Funeral Saturday at 9 a. m. at Patterson funeral home, Braidwood, Ill. Interment Mount Olivet cemetery, Wilmington, Ill. Member of St. Agnes Sanctuary society. Information, Lafayette 0980.

GEHRKE—See Charles A. Giltzow notice.

GELMAN—Samuel Gelman of 7637 Yates avenue, beloved husband of Ida, dear father of Irving, Sidney, Lottie, Joseph, Albert, Rose Forst, Sue Pfingst, Frances Chapman, fond brother of Jack, Sarah Horwitz, and Hyman of Cleveland, O. Funeral Friday, 10 a. m., at chapel, 6935 Stony Island avenue.

GILTZOW—Charles A. Giltzow of 4233 N. Francisco avenue, Oct. 5, 1943, beloved husband of the late Mamie Giltzow, dear father of Olive Gehrke and Mae Clark, dear grandfather of Olive Mae, brother of Anna Flanagan and Walter Giltzow. At chapel, 5501 N. Ashland avenue, where services will be held Saturday, Oct. 9, at 3 p. m., under auspices of Hamlin Park lodge, No. 1069, A. F. & A. M. Interment Acacia Park.

GRANT—Mabel E. Grant, 5400 Lakewood avenue, wife of A. D. Grant, formerly of Lincoln, Neb., Oct. 5. Services at chapel, 2701 N. Clark street, 3 p. m. Thursday.

GREENSTONE—Anna Greenstone. Funeral postponed until Monday, Oct. 11, 10 a. m., at chapel, 936 E. 47th street.

HACKER—Amelia Hacker, Oct. 5, 1943 of 707 N. Ridgeland, Oak Park, wife of the late William J., mother of Raymond E. Hacker and Mrs. Esther Bruns, sister of Charles and George Hubert and Mrs. Lydia Groth. Resting at funeral home, 318 N. Central avenue, Austin. Services Friday, 3 p. m. Interment Forest Home. Euclid 7487.

HELDT—August W. Heldt, Oct. 6, late of 1304 Elmdale avenue, beloved husband of the late Ethel Martin Heldt, brother-in-law of Margaret Martin. Member of Austin lodge, No. 850, A. F. & A. M., and Division No. 96, B. of L. E. Funeral at funeral home, 4817 Chicago avenue, Saturday at 2 p. m. Interment Forest Home.

HENNEBERRY—Adelaide Grace Henneberry, nee Baker, beloved wife of Ambrose M., fond mother of Mrs. Harriet H. Webster and the late John Baker Henneberry. Entered into rest Oct. 6, 1943. Resting at chapel, Jeffery boulevard at 77th street, until noon Friday. Services 2 p. m. at St. Margaret's Episcopal church, 73d and Coles avenue. Interment Lyonsville, Ill. South Shore 8822.

DEATH NOTICES

In Memoriam.

BIERMANN—Mildred Biermann. In memory of our beloved wife and mother, who passed away five years ago today.
GEORGE, BUD, AND WALLACE.

CHATARD—Darrell Chatard. In memory of our beloved son and father, who left us six years ago today.
MOTHER, DOLORES, AND RUTHIE.

CHVALA—Vincent W. J. Chvala. In loving memory of our dear father and father-in-law, who passed away one year ago today.
ALLEN AND ALICE.

CROWLEY—John Crowley. In loving memory of our dear father who passed away one year ago today.
Loving Children, Alice and Ralph.

HOFF—John C. Hoff. In loving memory of my beloved husband, who passed away Oct. 7, 1942.

The moon is shining bright
On a lone and silent grave
Where one lies I dearly loved
But one we couldn't save.

So sleep in peace, Johnny,
It's sweet to breathe your name.
On earth I loved you,
In death I feel the same.
Sadly missed by your loving wife.
EMMA DIETZEL HOFF.

MARKS—Sarah Marks, 1934. In loving memory. HUSBAND, SON, AND DAUGHTER.

NICHOLS—Thomas J. [Nick] Nichols. Seventeen years of lovely memories locked in my heart, Tom. For ever and ever.
MOTHER.

NOCHUMSON—Jack Nochumson.
Loving and kind in all his ways,
Upright and just to the end of his days;
Sincere and true in heart and mind,
Beautiful memories he left behind.
LOVING WIFE AND SON.

NOCHUMSON—Jack Nochumson, Oct. 7, 1941. In loving memory of my brother and our uncle.
ANN, BILL, ELAINE, AND TOM.

ODELL—Major Horace E. Odell, Oct. 7, 1942.
You are not forgotten Edwin dear,
Nor shall you ever be
As long as life and memory last
We shall remember thee.
WIFE, MOTHER, DAD, AND SISTER.

BANDORZ—Joseph Bandorz, beloved husband of the late Catherine Carroll Bandorz, fond father of Joseph Jr., son of Lawrence and the late Elizabeth, brother of Rose Bandorz and the late Mrs. Hattie Kirchner. Funeral Saturday, Oct. 9, at 10 a. m., from residence, 5939 Huron street, to St. Lucy's church. Burial All Saints'. Past commander of Eagle post, No. 63, American Legion, and officer of Voiture, No. 220, of 40 and 8. Ked. 2394.

DEATH NOTICES

HERSCHBERGER—Charles J. Herschberger of Prairie View, Ill., Wednesday, Oct. 6, husband of Harriet, nee Spencer; fond brother of Dan, Mrs. Mary Brockman, Math, and the late Fred and George Herschberger. Resting at the Ray-Burnett Funeral home, 120 W. Park avenue, Libertyville, Ill., where services will be held Saturday, Oct. 9, at 1:30 p. m., and at Long Grove Ev. Reformed church at 2 p. m. Interment Long Grove cemetery.

HJORT—Alfreda Hjort of 7947 Marquette avenue, Oct. 6, 1943, beloved wife of Emanuel Hjort, fond mother of Bernice D., sister of Mrs. Horace Dainton of Los Angeles, Cal., Mrs. Alma Peterson, and Gust Johnson. At parlors, 8944 Commercial avenue, where services will be held Saturday, Oct. 9, at 3 p. m. Interment Oak Woods. South Chicago 0242.

HOYT—Mary E. Hoyt, aged 91, of 71 S. 7th avenue, La Grange, wife of the late Henry A., mother of Grace Hoyt Jones, the late Frederick T. and Harry A. Hoyt, sister of Charlotte O. Tonies, grandmother of F. Hoyt Jones and Mrs. Grace J. Eisenstadt, and the late C. Wilson Jones. Funeral Thursday, 2:30 p. m., at funeral home, 40 S. Ashland, La Grange. Interment Rosehill cemetery.

HUCK—Paul B. Huck, Oct. 5, 1943, beloved husband of the late Magdalene, dear father of Paul B. and Marshall I., father-in-law of Mildred and Louise, brother-in-law of Josine Johannsen. Member of Germania lodge, No. 182, A. F. & A. M.; Lincoln Park chapter, No. 177, R. A. M., and Zirkel. Services Friday, 3 p. m., at funeral chapel, 4338-40 Fullerton avenue. Burial Waldheim cemetery.

HUEBSCHMAN—Fred A. Huebschman of 3915 Ravenswood avenue, Oct. 4, 1943, beloved wife of the late Charles Huebschman, fond mother of Mrs. Ida Moebius and Charles Huebschman. At chapel, 5501 N. Ashland avenue, where services will be held Friday, Oct. 8 at 2 p. m. Interment Eden.

JACKSON—Julian W. Jackson of 5676 Ridge avenue, beloved husband of Marjorie Mooney Jackson, fond father of Julian S. and John B. Funeral services Friday, Oct. 8, at 10 a. m., at funeral home, 1359 Devon avenue, at Glenwood and All Saints' cemetery. Adjutant of Continental Illinois Bank post 383, American Legion.

JOHNSON—George E. Johnson, 7116 Emerald avenue, beloved husband of Harriet, loving father of Lorraine, brother of Ellen, Esther Bergman, Christine Newgren, and Evelyn Waterman of California. Services Friday, Oct. 8, at 1:30 p. m., at funeral home, corner 79th and Aberdeen. Interment Oak Hill cemetery.

JONES—David D. Jones, beloved husband of Lorraine C., fond brother of Thomas H., Ben B., Margaret, and Edwin. Funeral Friday, 1:30 p. m., at chapel, 1716-18 W. 63d street. Interment Evergreen. Member of Local No. 241, Amalgamated Assn. Electric Railway and Bus Operators. Prospect 1000-3889.

JONES—Mary Fullerton Jones, aged 65 years, at her residence, Williamsburg, Ky., Wednesday, Sept. 29, at 1:35 p. m., widow of the late Prof. Gorman Jones of Cumberland college, sister of Hugh S. Fullerton, Englewood, N. J., and the late E. B. Fullerton, telegraph editor of the Chicago Tribune. Interment Saturday, Oct. 2, Highland cemetery, Hillsboro, O.

KAUTH—Mary Kauth [nee Litgen], beloved wife of the late Thomas, fond mother of Fred, Aloysius, Matthias, and Stephen, mother-in-law of Marie, Esther V., and Esther M., grandmother of six grandchildren. Funeral Saturday, Oct. 9, at 9:30 a. m. from residence, 1938 Highland avenue, Berwyn, to St. Odilo's church. Interment St. Mary's cemetery. Berwyn 1267-M or Canal 0537.

KING—See Von Huben notice.

KOHN—Lillian B. Kohn of the East End Park hotel, beloved wife of the late Monroe, beloved mother of Sylvan. Services Friday at 1:30 p. m. at family lot, Rosehill cemetery.

LANSING—Anna R. Lansing, nee Weisgerber, beloved wife of the late Frank A., fond mother of Charlotte, sister of Herman Weisgerber, Joe Schwartz, and the late George Weisgerber. Funeral at chapel, 4332 Elston-av., Friday, Oct. 8, 1:30 p. m. Interment Oakridge cemetery. Member of Daylight chapter, No. 611, O. E. S.

LAVIN—See Coleman notice.

MacFARLAND—John R. MacFarland of 54 Crescent place, Wilmette, husband of Anna E., father of Mrs. Ruth E. Farquharson, Mrs. Dorothy A. Bosworth, and Bartlett MacFarland, brother of Robert and Thomas. Funeral Friday, 2 p. m., at chapel, 1460 Sherman avenue, Evanston. Interment Genoa City, Wis.

MANTEL—Mamie C. Mantel, Oct. 6, 1943, 6409 S. Stewart avenue, beloved wife of the late Robert J., mother of Robert R., sister of Mrs. Josephine O'Gar, Mrs. Anna Moritz, Mrs. Rose Rotermund, John, Ben, Joseph, Matt, and Herman Schottel. At chapel, 415 W. 63d street. Funeral Saturday, 9 a. m., to St. Bernard's church. Interment St. Mary's.

McCUSKER—John P. McCusker, beloved son of Catherine Ahern McCusker and the late Francis J. McCusker, loving brother of Mae Coyle, Helen Welsh, and Francis Jr. Funeral Saturday, 9:30 a. m., from residence, 6528 S. Artesian, to St. Rita's church. Interment Sag cemetery.

McKEATING—Robert J. McKeating of 5246 W. Washington boulevard, beloved husband of the late Mabel Nash McKeating, fond father of Robert J. Jr. and Corp. Donald F., U. S. A., brother of Sister Victoriana, C. S. J., Margaret, William, Andrew, and the late Patrick and Barney. Funeral Saturday at 10 a. m. from funeral home, 5708 W. Madison street, to St. Thomas Aquinas church. Interment Mount Carmel. Member of Damen council, No. 650, K. of C., and La Salle general assembly.

MODICA—Leonard B. Modica, passed away at Lake Geneva, Wis., Oct. 6. Funeral services at 2 p. m. Friday at Episcopal church at Lake Geneva.

MORGAN—Russell D. Morgan, Oct. 6, beloved husband of the late Louise Morgan, brother of Raymond G. of Mount Vernon, N. Y., Charles K. of Milford, Mich., and Ralph W. Morgan of New Smyrna Beach, Fla. Services Friday, 3 p. m., at funeral home, 5200 N. Western avenue, corner of Foster. Interment private.

MULQUEENEY—Elizabeth Mulqueeney [nee Hickey], dearly beloved wife of the late James, fond mother of John, Isabel Wurst, Walter, Alice Carney, Sylvia Conybear, Esther Welsch, and the late Anne Roth, James, and Mark. Funeral from late residence, 3030 South Gratten avenue, Saturday, Oct. 9, at 9:30 a. m., to Immaculate Conception church. Burial Mount Olivet. Information, Yards 2211.

O'CONNOR—See Joseph Bandorz notice.

O'HARE—Alexander L. O'Hare of 1411 Greenleaf avenue, Oct. 5, 1943, beloved husband of Ada Belle O'Hare, fond father of Alex F. and Eugene F. O'Hare, brother of Mrs. Margaret McGovern and Frank O'Hare. At chapel, 5501 N. Ashland avenue, where services will be held Friday, Oct. 8, at 11 a. m. Interment Rosehill.

O'REILLEY—John R. O'Reilley, beloved husband of Hannah, dear father of John J., Leon D., Claude J., Sidney J., Dermott, U. S. N., Irene Doheny, and the late Lorraine. Funeral Friday, 9:30 a. m., from funeral home, 3519-23 N. Pulaski road, to St. Viator's church. Interment St. Joseph's. Member of Lafayette council, No. 361, K. of C. Ind. 5800.

OTTOSON—Werner Ottoson, formerly of 1010 W. 69th street, beloved husband of Hilda, brother of Berger Ottoson. Resting at chapel, 7350 Cottage Grove avenue. Funeral Friday, Oct. 8, at 3 p. m. Interment Oak Woods. Member of Angantyr lodge, No. 4, I. O. V.

OVERBAGH—Mauree Lowden Overbagh, Oct. 5, 1943, at her home, 1709 Washington avenue, Wilmette, Ill., wife of William Franklin Overbagh, mother of Mrs. Clara Little, grandmother of Joan Little. Services 3 p. m. Thursday at chapel, 1567 Maple avenue, Evanston. Interment Memorial Park cemetery.

PARKER—Ollie Taylor Parker, husband of Rosalee Ennis Parker, son of Mrs. Maude Parker, brother of Katherine Millar and Marion Parker. Services at home for funerals, Erie at Wabash avenue, Thursday, Oct. 7, 1943, at 4 p. m. Burial at Louisiana, Mo., Friday.

PFEIFFER—Meta Merckle Pfeiffer, suddenly, wife of the late Carl, mother of the late Carl Jr., beloved daughter of Mrs. Elizabeth Merckle, sister of Marie Weber. Services private Friday, Oct. 8, 2 p. m., at 504 Wellington avenue.

PHILHOUR—Arthur James Philhour, darling child of George W. and Lucille Keim Philhour, brother of George W. Jr., and Dorothy Irene. Funeral Thursday, 3 p. m., at chapel, 3500 Harrison-st. Burial Forest Home. Nev. 0644.

POLLACK—Sallie Pollack, nee Fatland, beloved wife of Dr. William H. Pollack, loving mother of Mrs. Arlean Trotter and Lt. Raymond, U. S. A., fond sister of Mrs. Mabel Openlander. Funeral Saturday, 2 p. m., at funeral home, 3117 S. Oak Park avenue, Berwyn.

POLODNA—Josephine M. Polodna, 1343 W. Cullerton street, beloved wife of the late John, fond mother of James, Edward, John, the late George, Marie Manak, Antoinette Cesal, Pauline Vavra, and Lillian Vacha, sister of Anna Durchanek and Michael Sindelar. Funeral Saturday, 9 a. m., from chapel, 1345 W. 19th street, to St. Procopius church. Interment St. Adalbert's. Canal 0915.

PRILLER—Ruth H. Priller, beloved wife of Frank T., fond mother of Roy, Maryella, and Francis, daughter of the late Roy D. Westervelt and Elizabeth Tomlenson, granddaughter of Louis L. Westervelt. Member of Rose Croix chapter, No. 409, O. E. S. Funeral Saturday, 2 p. m., at residence, 5115 Wrightwood avenue. Interment Forest Home cemetery.

DEATH NOTICES

RATCLIFFE—Margaret C. Ratcliffe [nee Driscoll], Oct. 5, of 722 Washington street, Evanston, wife of George J. Ratcliffe, mother of Richard George Ratcliffe, daughter of Mrs. Elizabeth Driscoll, and sister of Mary, Evelyn, John Leo [Paddy], and Corp. Emmett Driscoll. Funeral Friday, 10 a. m., from chapel, 1555 Maple avenue, Evanston, to St. Nicholas church. Interment Calvary.

RICE—Mabel Rice, Oct. 5, of 318 S. Cuyler avenue, Oak Park, beloved wife of Henry A., mother of Howard A. and Lois B. Services Friday, Oct. 8, at 3 p. m., at chapel, 124-126 Madison street, Oak Park, at Lombard. Interment Oakridge. Member of ladies' auxiliary of Garfield lodge, No. 686, A. F. & A. M.

ROMANO—Filomena Romano, nee Mazzone, late of 4346 W. Van Buren street, loving wife of the late Giuseppe, fond mother of Anthony, Louis, William, Mary Turk, Florence Cortellessi, Betty Manno, and the late Michael, Elizabeth, and Josephine Pope. Funeral Saturday, 9 a. m., from chapel, 624 N. Western avenue, to St. Mel's church. Interment Mount Carmel. Armitage 7800.

RONNEBERG—Hedvig M. A. Ronneberg, beloved wife of the late Nathal Ronneberg, fond mother of Earl, Lillian, and Gordon, grandmother of six grandchildren, sister of Andrew and Michael Jensen, Mrs. Cora Clausen, Mrs. Astrid Rosenvold, Johanna Frafjord. At rest at chapel, 5831 W. Chicago avenue. Services Friday, 2 p. m. Please omit flowers.

SALEMME—Michele Salemme, late of 1925 N. Kimball avenue, loving husband of the late Caroline, fond father of Joseph, John, Rose, and Frank, brother of Anthony. Funeral Saturday, 10 a. m., from chapel, 624 N. Western avenue, to St. Sylvester's church. Interment Mount Carmel. Armitage 7800.

SAMUELSON — Gilbert Samuelson, 5240 Sheridan road, Oct. 6, 1943, beloved husband of Hulda L., nee Pegelow; dear brother of Theodore Samuelson. Services Saturday, Oct. 9, at 2 p. m. at chapel, 2114 Irving Park-rd. Interment Rosehill.

SCHISSLER—Solomon Schissler, beloved husband of the late Sarah, loving father of Esther Fisher, Daniel, and Mark, and two grandchildren. Services Thursday, 10 a. m., at chapel, 5206 Devon avenue. Interment Westlawn. Family at 1317 Lunt avenue. Omit flowers.

SCHLOSSER—Martha A. Schlosser [nee Korkowski], late residence 5730 N. Melvina avenue, beloved wife of Herman Schlosser, sister of Margarite Willy and August Korkowski. Funeral Friday, Oct. 8, 10:30 a. m., from funeral home, 6754 Northwest highway, to St. Tarcissus' church. Interment St. Joseph's cemetery.

SCHROEDER—Louise J. Schroeder, wife of the late Fred William, mother of Paul A., Lt. Col. John W. Schroeder, and the late Virginia C. Schroeder. Services Saturday, 10:30 a. m., at chapel, 720 Lake street, Oak Park. Burial Waldheim.

SCHUEN—Ida Schuen, Oct. 5, late of 704 Barry avenue, daughter of the late Louis Schuen, cousin of Louis C. Heidtmann. Resting at funeral home, 2410 W. North avenue, where services will be held Thursday, 1:30 p. m. Interment Bronswood, Hinsdale, Ill.

SCHWAB—The Rev. John G. Schwab, Oct. 6, of 6323 N. Campbell avenue, husband of Ada, nee Weibel; father of Ralph E., George S., Paul J., Charles W., and Ruth M. [Mrs. H. F. Meyer]. Resting at chapel, 3421 W. Fullerton avenue. Services 1:30 p. m. Saturday at Grace Evangelical church, 3325 Wrightwood avenue. Interment Naperville cemetery.

SCHWAMPE—Edward F. Schwampe, beloved husband of Elizabeth, nee Koehne, fond father of Mrs. Viola Olson, Mrs. Elsie Clark, Edward F. Jr., Joseph F., Eileen, Elizabeth, and the late Norman, grandfather of Audrey V., brother of William, Mary Seidel, Emma Becker, Bertha Krantz, and Henry. Resting at funeral home, 3915 Irving Park road. Services Saturday, Oct. 9, at 2:30 p. m. Interment Oakridge cemetery. Member of Golden Rule lodge, No. 726, A. F. & A. M.

SCHWEIGERT—Stella Schweigert, fond mother of Rosemary Emma Maes. Funeral from late residence, 447 W. 31st street, Saturday at 10:30 a. m., to St. Leo's church. Interment Holy Sepulchre.

SECKAR—John Seckar, husband of Valeria, nee Barak; father of Emil, Mary, Sgt. Edward, Emanuel, and Cecelia, brother of Joseph. Funeral services Friday, Oct. 8, at 8:30 a. m., from chapel, 5112 S. Western avenue, to SS. Cyril and Methodius' church. Interment St. Mary's. Prospect 4758.

SHAFFER—John C. Shaffer, for many years editor and publisher of the Chicago Evening Post and recent editor and publisher of the Indianapolis Star and the Muncie Star. Survived by son Carroll Shaffer and seven grandchildren. At his home in Evanston. Funeral services Friday at 2 p. m., First Methodist church, Evanston. The Rev. Ernest Fremont Tittle officiating. Interment Rosehill mausoleum.

SHELBY—Malcolm Franklin Shelby of 6041 N. Talman avenue, Oct. 6, 1943, beloved husband of Elizabeth P. Shelby. At chapel, 5501 N. Ashland avenue, where services will be held Thursday, Oct. 7, at 4 p. m. Interment Dallas, Tex.

SOJKO—Stella Sojko, beloved wife of Alexander, fond mother of Stanley Charlotte Lyczak, and Mary Lindblom. Funeral Friday, Oct. 8, 9 a. m., from chapel, 5129 Webster avenue, to Annunciation church. Interment St. Adalbert's.

SOKOLOSKY—Israel Sokolosky [Sox], 4246 Sheridan road, beloved husband of the late Johanna [Cricket], brother-in-law of Flora Levin. Services Thursday, 2 p. m., at chapel, 1300 W. Devon avenue. Member of Chicago lodge, No. 4, B. P. O. E., and Woodmen of the World.

SOLBERG—See Von Huben notice.

STANISLAWSKI—Adam Stanislawski, beloved husband of the late Michaelina, dear father of Zygmunt, Adam, Theodore, and Helen Di Joseph. At chapel, 2950-58 Fullerton avenue, at Sacramento. Funeral notice later. Belmont 3300 or Kildare 4000.

STEINMETZ—Fred Steinmetz, late of 3136 S. Karlov avenue, beloved husband of the late Selma, nee Glimm; fond father of Lorraine and Robert, brother of Peter and Inez. Resting at funeral home, 3834-36 Irving Park road, where services will be held Friday, 2:30 p. m. Burial Montrose.

SUNNY—Bernard Edward Sunny of 4913 Kimbark avenue, Oct. 5, beloved husband of Emma Holmes Sunny, father of Mrs. George S. McKibbin and of Arthur E. Sunny, deceased, uncle of Mrs. Anthony S. van Westrum. Services at Central church, Orchestra hall, 216 S. Michigan avenue, Friday, Oct. 8, at 12 o'clock. Burial private. Friends are asked not to send flowers.

SUSSLAND—Leo Sussland, beloved husband of Martha, nee Laskey; father of Stuart, son of Jenny Sussland, brother of Ruth Loewy, Olga Sabath, Sam, and the late Alfred and Otto. Funeral Friday, 10:30 a. m., at funeral home, 3021 Fullerton avenue. Interment Anshe Emet, Waldheim.

TANTOW—Martha Tantow [nee Schultz] of 6554 Greenview avenue, Oct. 6, 1943, beloved wife of Charles L. Tantow, fond mother of Corp. Carl W. Herbert and Walter Tantow. At chapel, 5501 N. Ashland avenue, where services will be held Saturday, Oct. 9, at 2 p. m.

TEEPLE—Charles P. Teeple of 114 Sterling lane, Wilmette, husband of Laurette Teeple, father of Mrs. Thomas Teeple, Mrs. Hannah Teeple, brother of John. Services Friday at 10 a. m., at chapel, 1460 Sherman avenue, Evanston.

THOMPSON — Robinson Lena Thompson, Oct. 5, 1943, beloved wife of Gale Thompson, daughter of the late Daniel B. Robinson. Services at Rosehill cemetery chapel, Thursday at 2:30 p. m.

THOMSEN—Marie Thomsen, beloved wife of the late Lorenz, fond mother of Mathias and William Thomsen, Mrs. Marie Besemer, and Mrs. Dorothy Brown. Services Friday, 2 p. m., at funeral home, 3421 Fullerton avenue. Interment Elmwood Park.

TURECEK—Emma Turecek, nee Klepal, dearly beloved wife of Edward J., fond mother of Edward J., grandmother of Janet, sister of the late Bessie Dusek. Services 2 p. m. Friday at chapel, 3419 Ridgeland avenue, Berwyn. Interment Bohemian National cemetery. St. Louis Post-Dispatch please copy.

VON HUBEN—Fredrick Von Huben, age 86 years, of 7541 Peoria street, formerly of 404 Tremont street, husband of the late Eliza [nee Stuber], father of Adolph, Elizabeth King, Florence Solberg, and the late Fred; grandfather of 13 grandchildren, five of whom are in service overseas; great-grandfather of five. Member of Schweizer Verein and Veterans' Association of Pennsylvania railroad. Funeral Friday, 2 p. m., at chapel, 79th and Emerald. Interment family lot.

WESTERVELT—See Priller notice.

WISWALL—Elizabeth Buss Wiswall, beloved wife of the late Almy Evans Wiswall, dear sister of Mrs. Mary Stoffel, Mrs. Christina Dowe, John, Jacob, and Charles Buss. At chapel, 5206 Lake street, Oak Park. Funeral Friday, 10 a. m., to St. Lucy's church. Interment family lot.

WOLSELEY—Ella C. Wolseley of the Fairfax hotel, wife of the late Henry W. Wolseley, dear sister of Mrs. W. Veroe of Memphis, Tenn., and Neil W. Piery of Kansas City, Mo. Services Thursday, 4 p. m., at chapel, 5203 Lake Park avenue. Interment Oak Woods. Hyde Park 0014.

YOUNGSTRUM—Warren A. Youngstrum, formerly of 420 W. 61st street, suddenly at Pearl Harbor, Oct. 3, beloved son of Alfred and Alma, brother of Florence, George, Stanley, Alma, and Pvt. Philip.

NEW YORK STOCK TRANSACTIONS

Wednesday, Oct. 6, 1943.

Shares sold today	715,860
Year ago	656,715
Sales 1943 to date	229,580,621
Sales 1942 to date	81,045,466

Following is a complete list of issues traded:

Stock, div.—	Sales, 100s.	High.	Low.	Close.	Net chge.
Abb Lab 1.60a	1	59	59	59	— 1
Do p 4	.10	113½	113½	113½	— 1
Acme Stl 3	1	55⅛	55⅛	55⅛	— 1⅝
Adams Ex .15g	9	10⅞	10⅝	10⅝	— ⅛
Air Reduc 1a	7	42⅞	42¼	42½	— ⅝
Alaska Juneau	41	6	6¼	6¼	— ½
Alb & S 7.45g	.10	109½	109½	109½	— 2¼
Alleghany Corp	99	3	2⅝	2⅝	— ⅛
Do p xw	24	31½	30¼	30½	— ⅝
Do p 30 ww	117	32	30	30¼	— ⅞
Do pr p	9	44¼	42⅝	42⅝	— ⅝
Alleg L S 1.05g	5	26½	26¼	26½	— ⅛
Allen Indus ⅝e	1	9⅞	9⅞	9⅞	+ ⅛
Al Ch & Dye 6	5	150¼	149	149	— 4
Allied Mills ½g	9	26¼	25¼	25¼	— ½
Allied Strs .60	11	15⅝	15¼	15¼	— ¼
Do p 5	1	94	94	94	— 1
Allis-Ch Mfg ⅝g	10	37½	36	36	— 1¼
Alpha P C ⅝g	1	22⅞	22⅞	22⅞	— ⅛
Amal Leather	3	1⅞	1⅞	1⅞	+ ⅛
Amerada Pet 2	6	82¼	81¼	81¼	— 1
AmAgCD 1.20a	3	30	29⅞	30	— 1
Am Airl 1½e	13	63⅛	61½	61⅝	— 1⅝
Am Bk N .55g	1	16¼	16¼	16¼	— ⅝
Do p 7	.10	180	180	180	
CornellD El ⅝g	2	15⅛	15	15	
Coty Internat	2	2	2	2	
Crane 1e	13	20½	20¼	[illegible]	
Do p 5	.60	106⅝	105½	[illegible]	
CrosleyCorp ½g	3	18¼	17½	[illegible]	
Crown Ck&S ⅛g	3	28½	28	28	
Do p 2¼	1	46⅝	46⅝	[illegible]	
Crown Zellerb 1	7	16⅛	15⅞	[illegible]	
Crucible Stl 2e	9	32	31¼	[illegible]	
CubanA S .40g	20	11⅛	11	11	
Cudahy Pack	8	22¼	21¼	[illegible]	
Cuneo Press 1½	1	24½	24½	[illegible]	
Curtis Publ	61	6½	6⅛	[illegible]	
Do p	.30	93⅝	92	92	
Do pr p 3k	2	44½	44½	[illegible]	
Curtiss Wr 1e	45	7⅝	7¼	[illegible]	
Do A 1½g	14	19	18⅝	19	
Cutler Ham ⅝g	1	22⅞	22⅞	[illegible]	
Davega St .30g	1	7⅝	7⅝	[illegible]	
Davison Che 1g	5	14⅝	14½	[illegible]	
DaytonP&Lp4½	.40	112½	112¼	[illegible]	
Deere&Co 2g	15	37¼	37	37	
Del&Hudson	39	14½	13⅝	[illegible]	
Del Lk&West	1	6⅞	6⅞	[illegible]	
Detroit Edi 1.20	15	21¼	21	21	
Devoe&Ray A 1	.10	29½	29½	[illegible]	
Diam M 1½	2	33	32⅞	33	
Dia T M ⅝g	3	12½	12½	[illegible]	
DistCorp-S p 5	1	98	98	98	
Dixie Cup ½g	2	15	14½	[illegible]	
Do A 2½	2	44½	44	[illegible]	
DoehDieC 1⅛g	2	30	29⅞	[illegible]	
Wilson-Jone ⅝g	2	11⅛	11	11⅛	....
WoodwardIr ⅝g	1	20⅞	20⅞	20⅞	— ⅛
WlwrthFW 1.60	7	38⅝	38	38	— ½
Wthngton P&M	5	20¼	20	20	— ¼
Do cv pr p4½	1	51½	51½	51½	— ⅛
WrigleyWJr 3a	1	70	70	70	....
Yale&Towne .60	2	30	29½	29½	— ⅞
YoungSp&W 1g	1	13¼	13¼	13¼	— ¼
YngstS&T 1½g	5	37⅛	36½	36½	— ½
Do p 5½	1	93⅝	93½	93½	+ ½
YoungstStlD ½g	6	13	12⅝	12⅝	— ¼
ZenithRadio 1g	10	33	32⅝	32⅝	— ¼
ZoniteProd .10g	2	3⅝	3⅝	3⅝	— ¼

Rates of dividends in the foregoing table are annual disbursements based on the last quarterly or semi-annual declaration. Unless otherwise noted, special or extra dividends are not included.

*Ex dividend. xr—Ex rights. a—Also extra or extras. d—Cash or stock. e—Paid last year. f—Payable in stock. g—Declared or paid so far this year. h—Payable in Canadian funds. k—Accumulated dividends paid or declared this year.

Sales to 11 a. m., 123,390; to 12 noon, 222,710; to 1 p. m., 301,720; to 2 p. m., 409,970; total sales, 715,860 shares.

PHILADELPHIA, Pa., Oct. 6 [Special].—Odd purchases by customers on Oct. 5 were 76,216 shares; sales, 67,882, including 486 shares sold short.

Commodities

COTTON FUTURES.

New York Cotton Exchange.
[Cents per pound.]

	Open.	High.	Low.	Close.	Prev. close.
October	20.42	20.47	20.42	20.47	20.44
December	20.17	20.20	20.16	20.19	20.15
March	19.98	20.05	19.98	20.03	19.98
May	19.77	19.85	19.77	19.85	19.77
July	19.59	19.70	19.59	19.68	19.58

New Orleans Cotton Exchange.

	Open.	High.	Low.	Close.	Prev. close.
October	20.53	20.54	20.52	20.53	20.48
December	20.42	20.46	20.42	20.45	20.41
March	20.22	20.29	20.22	20.28	20.22
May	20.04	20.11	20.03	20.11	20.02
July	19.86	19.95	19.86	19.95	19.84

The average price of 15/16 inch middling cotton at 10 designated southern spot markets yesterday was 20.48. Cash cotton at New York closed at 21.14.

CHICAGO FUTURES.

LARD—January offered at $13.55 and May at $13.50 per 100 lbs on the Chicago Board of Trade; no sales.

POTATOES—Idaho russets — November closed at $2.93 and January at $3.33 per 100 lbs on the Chicago Mercantile exchange; nominally unchanged; no sales.

CHICAGO CASH MARKETS.

BUTTER—Firm; receipts, 291,417 lbs.
EGGS—Firm; receipts, 7,680 cases.
POULTRY—Steady; receipts, 3 cars and 26 trucks.
POTATOES—Best steady; others weak; receipts, 171 cars; on team track, 485 cars. Only wholesale prices quoted:

Creamery Butter Selling Prices.

	—Chicago— Whole milk.	Centralized.	New York.	Philadelphia.
93 score, AA	41½	....	42¼	42¼
93 score, A	41	....	41¾	41¾
90 score, B	40¾	....	41½	41½

Permission premiums per lb. Bulk in tubs, ½c to 1 lb prints, 1¾c; ¼ lb in prints without carton, 2c; ¼ lb prints in cartons, 2⅝c.

EGGS—WFA reports [OPA ceilings]: Wholesale ceiling prices, which are 1c a doz above first receivers paying prices: United States specials, 54c; extras, 46½c; standards, 43.4c; current receipts, 41@41.9c.

POULTRY — Live hens, 20@23c; fryers, broilers, and springs, 24@25c; roasters, 17c; ducks, 21c; geese, 21c; turkeys, hens, and toms, 30½@35c.

POTATOES [per 100 lbs]—Carlots and less than carlots: Idaho, $1.85@3.00; Colorado, $2.50@3.00; Wisconsin, $1.45@2.25c; Minnesota, North Dakota, $1.80@2.20.

NEW YORK FUTURES.

Wool Tops.

Closed unchanged to 1 cent higher. December, $1.325; March, $1.245; July, $1.145 per pound; sales, 40,000 pounds.

Grease Wool.

Close—October, 96c; December, 96c per pound; no sales.

Cottonseed Oil.

Close—October, 14.25c; December thru May, 14.00 per pound; no sales.

Pepper.

Close—All deliveries, 6.63c per pound; no sales.

COMMODITY INDEX.

The Associated Press weighted wholesale price index of 35 commodities yesterday was 107.61; Tuesday, 106.97; week ago, 107.24; month ago, 106.28; year ago, 100.75. [1926 average equals 100.] The Dow-Jones commodity futures index closed at 94.14, up 0.14.

HAY MARKET.

No. 1 timothy or light clover or alfalfa mixed, $24.00@26.00; No. 2, $21.00@23.00; alfalfa, $29.00@36.00; clover, $23.00@25.00; straw, $14.00@16.00 per ton in carlots.

NEW YORK BONDS

UNITED STATES GOVERNMENT SECURITIES.
[Over the counter quotations furnished by C. F. Childs & Co.]
TREASURY BONDS.

Issue—	Closing asked price.	Yield to option date.	Yield to corp. after taxes.	Net change.	—Yield— —1943 range— High.	Low.
3¼s, Oct. 15, 1945-1943	100.11	—9/32	....	....	.58	—9/32
3¼s, Apr. 15, 1946-1944	101.15	.42	.35	....	.70	.36
4s, Dec. 15, 1954-1944	103.28	.72	.60	....	.89	.53
2¾s, Sep. 15, 1947-1945	103.21	.83	.70	....	.98	.66
2½s, Dec. 15, 1945	103.20	.83	.70	....	.97	.66
3¾s, Mar. 15, 1956-1946	106.27	.90	.76	....	1.09	.76
3s, Jun. 15, 1948-1946	105.16	.92	.77	—1/32	1.10	.82
3⅛s, Jun. 15, 1949-1946	105.28	.91	.76	....	1.10	.85
4¼s, Oct. 15, 1952-1947	112.19	1.04	.87	....	1.23	.97
2s, Dec. 15, 1947	104.8	.96	.81	+1/32	1.16	.95
2s, Mar. 15, 1950-1948	102.2	1.52	.91*	....	1.75	1.49
2¾s, Mar. 15, 1951-1948	107.8	1.07	.90	....	1.31	1.06
1¾s, Jun. 15, 1948	101.9	1.46	.88*	....	1.70	1.45
2½s, Sep. 15, 1948	106.30	1.05	.88	....	1.32	1.03
2s, Dec. 15, 1950-1948	104.28	1.04	.87	+1/32	1.36	1.04
2s, Jun. 15, 1951-1949	101.17	1.72	1.03*	....	1.89	1.72
2s, Sep. 15, 1951-1949	101.11	1.76	1.06*	....	1.92	1.75
2s, Dec. 15, 1951-1949	101.9	1.78	1.07*	....	1.94	1.76
3⅛s, Dec. 15, 1952-1949	110.25	1.31	1.10	....	1.54	1.27
2½s, Dec. 15, 1953-1949	107.3	1.31	1.10	....	1.59	1.29
2s, Mar. 15, 1952-1950	100.31	1.84	1.10*	+1/32	1.95	1.81
2s, Sep. 15, 1952-1950	100.23	1.89	1.13*	+1/32	1.96	1.85
2½s, Sep. 15, 1952-1950	107.22	1.34	1.13	+1/32	1.62	1.31
2¾s, Jun. 15, 1954-1951	109.24	1.41	1.18	....	1.73	1.38
3s, Sep. 15, 1955-1951	111.25	1.43	1.20	....	1.74	1.41
2¼s, Dec. 15, 1953-1951	106.24	1.37	1.15	....	1.69	1.37
2s, Dec. 15, 1955-1951	100.15	1.93	1.16*	....	1.97	1.87
2½s, Mar. 15, 1954-1952	104.5	1.96	1.18*	....	2.06	1.92
2¼s, Jun. 15, 1955-1952	102.5	1.98	1.19*	....	2.09	1.94
2s, Jun. 15, 1955-1953	105.9	1.42	1.19	....	1.67	1.39
2¼s, Jun. 15, 1956-1954	107.9	1.51	1.27	....	1.79	1.51
2⅞s, Mar. 15, 1960-1955	112.21	1.66	1.39	....	2.03	1.66
2½s, Mar. 15, 1958-1956	103.31	2.13	1.28*	....	2.21	2.08
2¾s, Sep. 15, 1959-1956	112.12	1.68	1.41	....	2.04	1.68
2¾s, Jun. 15, 1963-1958	112.7	1.80	1.51	....	2.10	1.80
2¾s, Dec. 15, 1965-1960	112.19	1.89	1.59	....	2.15	1.88
2½s, Jun. 15, 1967-1962	100.21	2.46	1.48*	+5/32	2.48	2.43
2½s, Dec. 15, 1968-1963	100.13	2.47	1.48*	+3/32	2.49	2.45
2½s, Jun. 15, 1969-1964	100.10	2.48	1.49*	+2/32	2.50	2.46
2½s, Sep. 15, 1972-1967	100.26	2.46	1.48*	+1/32	2.47	2.43

*Fully taxable; yield after 24 per cent normal and 16 per cent surtax. All other issues are partially tax exempt; yield after 16 per cent surtax.

BOND AVERAGES

[Compiled by the Associated Press.]

	20 rails.	10 ind.	10 util.	10 for.
Net change	—0.1	+0.1	+0.1	+0.1
Wednesday	76.6	105.2	105.2	63.1
1943 high	78.7	105.8	105.4	63.2
1943 low	64.6	103.8	98.0	53.2

10 LOW YIELD BONDS.

Wednesday ....115.6 1943 low.......112.6
1943 high......116.1

Wednesday, Oct. 6, 1943.

Sales today, par value...$	8,291,100
Year ago	11,056,000
Sales 1943 to date	2,677,415,675
Sales 1942 to date	1,738,936,850

Certain issues in which comparatively few transactions were recorded are omitted from the following table:

NEW YORK CITY BONDS.

Sales, thous.	High.	Low.	Close.	Net chge.
12 NY City 3 80	110⅛	110⅝	110⅝	— ⅛

DOMESTIC.

Sales, thous.	High.	Low.	Close.	Net chge.
15 Ala Pw 3½ 72	109½	109¼	109¼	+ ¼
4 AlbPWr 6 48	88	87	87	+ 3
12 Alleg 5 49	100	99⅝	99⅝	....
8 do 5 50	95¼	95	95	....
61 Alleg inc 5 50	91⅞	91	91½	+ ½
7 Am&FP 5 2030	88½	88	88	— ⅛
138 do 4½ 78	33⅝	33	33⅛	— ⅛
118 do 4 50A	35	34½	34½	— ½
24 StLSW 5 52	67	65⅝	67	+ 1½
20 do rf 5 90	45	44½	44⅞	— ⅛
52 StPKCSL 4½ 41	28⅝	27	27	— 1⅝
85 SeaAL c6 45	28¼	27	27	— 1
20 do 6 45 ct	26⅝	26¼	26¼	— ⅝
20 do 4 50 st	45¼	45¼	45¼	— ⅝
42 do rf 4 59	23	22¼	22¼	....

FOREIGN.

Sales, thous.	High.	Low.	Close.	Net chge.
13 Canada 4 60	109⅝	109½	109½	....
5 do 3 68	103	103	103	+ ⅝
29 CostaR 7 51	23	22⅞	23	+ ⅛
6 Cuba 4½ 77	98½	98¼	98½	+ ½
2 Haiti 6 52	78	76	78	....
14 Mex 4 04 asd 54	11	10⅞	10⅞	— ⅛
18 Pan 3¼ 94 st	89	89	89	+ 1
14 Peru 1st 6 60	18¼	18⅛	18⅛	+ ⅛
13 do 2d 6 61	18⅝	18	18	— ¾
12 PortoAl 8 61	30⅝	30½	30⅝	+ 2⅝
3 Rio de J 8 46	32⅝	32⅝	32⅝	+ 1¼
11 do 6½ 53	28¼	28⅛	28¼	+ ⅛
7 Rio G do S 8 46	33⅛	32½	32½	— ⅝
5 do 7 67	29¾	29¾	29¾	+ 1¼

WD—With declaration. XIN—Ex-Interest. CT—Certificates.

CHICAGO STOCKS

Wednesday, Oct. 6, 1943.

Shares sold today	38,000
Year ago	18,000
Sales 1943 to date	7,886,000
Sales 1942 to date	3,373,000

Following is a complete list of issues traded:

Stock, div.—	Sales, 100s.	High.	Low.	Close.	Net chge.
AdamsO&G .20e	1	33¼	33¼	33¼	....
Adv Alum ¼g	2	4	4	4	— ⅛
‡AllisChMf ⅝g	.80	37⅝	37	37	....
‡AmRadStS .30g	.55	9⅝	9⅝	9⅝	....
‡AmTel&T 9	2.32	156½	155⅞	156	....
Anaconda 1½g	3	25⅝	25⅝	25⅝	— ⅝
‡Armour & Co	.35	5⅝	5⅝	5⅝	....
Autom Wash	1	1⅝	1⅝	1⅝	....
AviationC .10g	3	4	4	4	....
Barl&See A 1.20	.50	13⅞	13⅞	13⅞	+ ⅝
BelmontRad .60	1	8¼	8¼	8¼	....
‡BendixAv 2¼g	.90	35⅝	35¼	35⅝	....
‡BethSteel 4½g	1	59	57⅞	58¼	....
BinksMfg ¼g	1	4½	4½	4½	....
‡Bliss&Laug ⅝g	.5	17⅛	17⅛	17⅛	....
Borg&War 1.60	.50	35⅛	35⅛	35⅛	+ ⅛

Stock—	Sales, 100s.	High.	Low.	Close.	Net chge.
Technicolor	20	13⅛	12½	12½	— ½
Trans-Lux	11	3⅝	3¼	3¼	— ⅛
Transw Oil	15	16⅝	16⅜	16½	+ ⅛
Tubize Chat	34	9⅞	9⅝	9⅝	+ ⅝
Do A	9.50	70½	68¼	69½	+ 1½
UnCig-Wh Strs	76	1⅝	1¼	1¼	— ⅛
Unit Elas	.50	15⅝	15⅝	15⅝	+ 1
Unit Gas	45	3	2⅞	2⅞	— ⅛
Do p	3.50	120¼	120	120	— ½
Un Lt & P p	49	59⅝	58	59⅛	+ ½
Unit Prof Sh	10	⅛	⅛	⅛	....
Un Shoe M	6.25	72	71	71⅝	— 1
Do p	1	45	44⅝	45	+ ¼
Un Iv Pict vtc	10	18⅜	18⅛	18⅛	....
Utah-I Sug	6	2¼	2⅛	2⅛	— ⅛
Ut P & L	3.50	44½	43⅝	43⅝	— ⅝
Virg P S p	1.60	80	77	77	— 2
W Va C&C ½e	14	5⅛	5¼	5⅝	— ¼
WestAirLines	5	8⅛	8⅝	8⅛	— ⅛
W'morel'd Cl	.25	25	25	25	+ 1½

NEW YORK CURB

Wednesday, Oct. 6, 1943.

Shares sold today	199,005
Year ago	117,780
Sales 1943 to date	58,882,522
Sales 1942 to date	13,594,492

Certain issues in which comparatively few transactions were recorded are omitted from the following table:

	Sales, 100s.	High.	Low.	Close.	Net chge.
Aero Sup B	4	4	4	4	....
Air Assoc	1	7¼	7¼	7¼	— ⅛
Air Inv cv p	1	34	34	34	— 1⅛
Do war	20	1/64	1/64	1/64	....
Airc Access	10	3	3	3	....
Alum Ltd	2.50	89⅝	88½	88½	....
Alum Co Am	1.50	109⅝	109½	109½	— 1
Am C P&L A	2.50	38½	37⅛	38½	+ 1⅛
Do new	8	36	34⅝	35⅛	+ ⅛
Am Cyan B	9	42½	42	42	— ½
Am Gas&El	7	26½	26½	26½	— ¼
Do p	.25	109¼	109¼	109¼	+ ½
Am Gen 2 p	.50	33½	33¼	33¼	— ⅝
Am Hard Rub	1	18	18	18	....
Am Maracaibo	22	1	1	1	....
Am Meter	6	25¼	25¼	25¼	— ⅝
Am Superpow	13	⅝	⅝	⅝	....
Do p	2	14⅝	14½	14½	— ½
Ark Nat Gas A	14	3⅝	3⅝	3⅝	— ⅛
Do p	4	10	10	10	....
Ark P&L p	.10	96	96	96	— 1
Aro Equip	3	9⅛	8⅞	8⅞	— ⅝
Avery & Sons	2	9¼	9	9¼	+ ¼
Babcock & Wil	6	23⅝	23¼	23½	— ⅝
Barium Sta Stl	8	2	1⅞	1⅞	— ⅛
Wright Har	3	2⅞	2⅞	2⅞	....

DOMESTIC BONDS.

Sales, thous.	High.	Low.	Close.	Net chge.
27 AmP&L 6 2016	105⅝	105⅛	105⅝	+ ⅛
3 Ark P&L 5 56	107⅝	107⅛	107⅝	+ ⅛
38 As Elec 4½ 53	73⅝	73⅛	73⅝	— ⅛
11 As G&E 5 50	24½	24⅛	24½	+ ⅛
13 do 5½ 77	24⅝	24½	24⅝	+ ⅛
49 do 5 68	24½	24⅛	24⅛	— ⅛
9 do 4½ 48	24⅝	24½	24⅝	— ⅛
4 AsT&T 5½ 55A	90⅞	90	90⅛	— ⅛
21 CenStEl 5½ 54	36	35⅝	36	+ ⅛
12 do 5 48	36	36	36	+ ⅛
30 Chi Ry 5 27 ct	60½	60	60	— ⅛
6 Cities Ser 5 58	97⅛	97	97⅛	— ⅛
19 do 5 50	96⅞	96½	96⅞	+ ⅛
12 CitSPow 5½ 52	99⅝	99½	99⅝	....
16 ConGELB2¾ 76	105¼	105	105	— ⅛
3 ConGBalt4½ 54	122¼	122¼	122¼	....
13 ContG&E 5 58A	98⅝	98½	98⅝	+ ¼
52 EastG&F 4 56A	89⅝	89	89¼	....
7 ElP&L 5 2030	102⅝	101⅞	101⅞	— ⅝
8 GatinPw 3⅝ 69	98	97⅞	97⅞	....
5 Gobel A 4½ 41	84	82	84	+ 4
8 HygradF 6 49A	102¼	102¼	102¼	+ ⅝
11 IllPow&L 6 53	106¼	106	106	....
1 IndSvc 5 50	92	92	92	+ 1⅛
2 do 5 63 A	92	92	92	+ 2
1 IndPS 7 57E xc	26	26	26	— 1
1 do 7 52 F xc	26	26	26	— 1
14 InteraPow 6 52	58⅝	57⅝	58	— ⅛
8 do 5 57	85⅝	85	85⅛	+ ⅛
2 McCordP 6 48 st	97	97	97	— 1
10 MidlVal 4 63 st	61	60½	60⅝	+ ⅛
11 NEngG&E 5 50	77⅛	77	77	— ⅝
10 do 5 48	77⅛	77½	77½	— ½
22 do 5 47	77⅛	77	77	— 1⅛
8 NEngPw 5½ 54	98	97⅝	97⅝	— ⅛
11 SoCalEd 3 65	105¼	105	105¼	+ ⅛
9 StandG&E 6 51	86½	85⅝	85⅝	— ⅝
11 TideWP 5 79A	102½	102½	102½	+ ⅛
14 TwCRT 5½ 52A	96	95⅝	96	....
13 UnL&R 5½ 52	104	103⅝	104	+ ⅛
2 UtP&L 6 2022A	100⅛	100⅛	100⅛	— 1
20 Waldorf-As 5 54	28⅛	28	28	— ⅝

*Ex dividend. ur—Under rule. ww—With warrants. War—Warrants.

WHAT STOCKS DID

[Wednesday, Oct. 6, 1943.]

NEW YORK STOCKS.

TRIBUNE AVERAGES.

	25 indust.	25 rails.	50 stks.
High	164.97	26.92	95.94
Low	163.85	26.42	95.16
Close	164.01	26.53	95.27
Net change	—1.49	—0.29	—0.29

ASSOCIATED PRESS AVERAGES.

	30 ind.	15 rails.	15 util.	60 stks.
Net chge	—0.8	—0.3	—0.2	—0.5
Wednesday	70.3	24.5	35.5	50.2
1943 high	74.6	27.4	36.8	53.3
1943 low	60.2	18.3	27.1	41.7

TRADING FIGURES.

	Oct. 6.	Oct. 5.
Advances	113	185
Declines	575	413
Unchanged	176	227
Total issues	864	825
New 1943 highs	15	9
New 1943 lows	5	5

DOW-JONES AVERAGES.

	30 ind.	20 rails.	15 util.	65 stks.
Opening	138.85	34.93	21.79	48.17
High	139.15	35.04	21.92	48.20
Low	137.71	34.52	21.57	47.73
Close	137.84	34.58	21.60	47.78
Net change	—1.43	—0.29	—0.19	—0.48

Transactions in stocks used in Dow-Jones averages: Industrials, 48,500; railroads, 43,790; utilities, 56,800. Total, 149,090.

NAVAL STORES.

SAVANNAH, Ga., Oct. 6 [AP].—TURPENTINE—67½c per gal; offerings, 13 [50 gal casks]; sales, 1,059 gals; receipts, 134 casks; shipments, 10; stocks, 37,976. ROSIN [100 lb brls]—Offerings, 395; sales, 378; receipts, 249; shipments, 668; stocks, 65,023. Quote: B, $3.07; D, $3.33; E, $3.96; F, $4.02; G, $4.02; H, $4.05; I, $4.06; K, $4.25; M, $4.25; N, $4.27; WG, $4.67; WG, $4.67; WW, $5.11; X, $5.11.

NOTICE TO BONDHOLDERS

THE DELAWARE AND HUDSON COMPANY
THE DELAWARE AND HUDSON RAILROAD CORPORATION

To the Holders of The Delaware and Hudson Company First and Refunding Mortgage 4% Bonds, due May 1, 1943:

NOTICE IS HEREBY GIVEN that November 1, 1943, has been fixed as the date for consummation of the Plan of Debt Adjustment, dated December 15, 1942, relating to the above mentioned Bonds, as heretofore approved and confirmed with certain modifications by the Special United States Court for the Southern District of New York in proceedings under Chapter XV of the Bankruptcy Act.

On and after November 1, 1943, a payment in cash will be made to all holders of the Bonds in an amount equal to 10% of the principal amount of Bonds held by them, plus interest on the amount of such payment from May 1, 1943 to November 1, 1943, at the rate of 4% per annum, upon presentation of the Bonds to City Bank Farmers Trust Company, Trustee, addressed in the care of the Treasurer of The Delaware and Hudson Railroad Corporation, 230 Park Avenue, New York 17, New York.

Upon such presentation the Bonds will be stamped with a legend showing, among other things, the 10% reduction in principal amount and the extension of maturity of the remaining 90% of the principal amount to May 1, 1963, and, if the Bonds presented are in coupon form, new coupons for the extended period will be affixed thereto, all in accordance with the terms of the Plan and the Supplemental Indenture which has been executed pursuant thereto. The Bonds so stamped will be returned to the holders or, at the election of the holders, will be exchanged for new extended Bonds in denominations of $100, $500 and $1,000, in temporary form, in aggregate principal amount equal to the reduced principal amount of the stamped Bonds.

Such cash payment will be in full payment and satisfaction of 10% of the principal amount of the Bonds and of all obligation for interest on such percentage of the principal amount. Funds sufficient for such payment of 10% of the principal of the outstanding Bonds with interest on the amount of such payment as aforesaid have been deposited with the Trustee in trust for the benefit of the bondholders. Said Supplemental Indenture provides in effect that, from and after November 1, 1943, no further interest shall accrue upon the portion of the principal amount of each Bond equal to 10% thereof, that all liability of The Delaware and Hudson Company and The Delaware and Hudson Railroad Corporation for the payment of such 10% of the principal thereof and interest on such 10% shall cease, determine and be completely discharged, that all claims of the holders of the Bonds for the payment of such portion of the principal amount thereof and interest thereon shall be restricted exclusively to the funds so deposited with the Trustee, and that the Trustee shall continue to hold such funds, without liability for interest thereon, in trust for the purposes of such payment.

All Bonds presented for partial payment and stamping must be accompanied by a duly executed Letter of Transmittal in form prepared by the Companies, and must be presented at 230 Park Avenue, New York 17, N. Y. in conformity with the instructions appearing thereon. Copies of the Letter of Transmittal are being mailed to all bondholders and can be obtained upon request from the Companies or the Trustee.

Six months interest due November 1, 1943, on the unpaid 90% of the principal amount of the Bonds will be paid to bondholders upon presentation of their Bonds for partial payment of principal as directed in this notice.

J. H. NUELLE, President.

October 7, 1943.

THE DELAWARE AND HUDSON RAILROAD CORPORATION

INVITATION FOR TENDERS of The Delaware and Hudson Company First and Refunding Mortgage 4% Bonds, Due by Extension May 1, 1963

(Assumed by The Delaware and Hudson Railroad Corporation)

The Delaware and Hudson Railroad Corporation (hereinafter called the Corporation) hereby invites tenders of Bonds of the above mentioned issue for purchase by the Corporation for sinking fund purposes under the Plan of Debt Adjustment dated December 15, 1942, relating to the Bonds.

Tenders pursuant to this Invitation are to be made, in duplicate, on the form prescribed by the Corporation, and are to be delivered by mail or messenger to City Bank Farmers Trust Company, as Agent for the Corporation, at said Agent's Corporate Trust Department, 22 William Street, New York 15, N. Y., in sealed envelopes marked "Tender of Delaware and Hudson Bonds", at or before 12 o'clock noon, Eastern War Time, October 19, 1943, at which time and place the tenders will be opened.

Tenders may be signed either by the owner of the Bonds, or by a bank, trust company or member of a national securities exchange or association, acting as agent for the owner. Any bank, trust company or member of such exchange or association, signing a tender as agent for an owner and delivering and accepting settlement for Bonds pursuant to an acceptance of the tender, will be paid by the Corporation $2.50 per $1,000 face amount of the Bonds so delivered.

The Corporation reserves the right, in its discretion, to accept or reject any or all tenders or to accept any portion of Bonds covered by any tender and reject the balance.

In addition to the tender price, interest will be paid on the face amount of each Bond delivered pursuant to tender acceptances, at the rate of 4% per annum from May 1, 1943 to November 1, 1943.

Notices of acceptance of tenders in whole or in part, or of rejection of tenders, will be mailed not later than October 21, 1943, to the makers thereof at the addresses designated in their respective tenders. Delivery of all Bonds pursuant to acceptances, in whole or in part, of any tenders must be made on or before October 29, 1943, at the Corporate Trust Department of City Bank Farmers Trust Company, 22 William Street, New York 15, N. Y., where payment of the tender price will be made, together with interest as above provided.

NOTE: This Invitation relates to Bonds in their face amount as now outstanding, and not to the reduced principal amount which will remain after the 10% payment which is to be made on November 1, 1943, pursuant to the aforesaid Plan. The present holders of Bonds which are purchased upon acceptance of tenders will not be entitled to receive the 10% partial payment of principal thereon, and as to such Bonds the holders should disregard the notice dated October 7, 1943, directing presentation of Bonds on November 1, 1943, for such partial payment.

Requests for tender forms, and inquiries and correspondence regarding this Invitation, should be addressed to Corporate Trust Department, City Bank Farmers Trust Company, 22 William Street, New York 15, N. Y.

THE DELAWARE AND HUDSON RAILROAD CORPORATION,
By J. H. NUELLE, President.

October 7, 1943.

TERMS OF SUBSCRIPTION OF THE TRIBUNE.

Order for mail subscription must be accompanied by remittance to cover.

Rates in Illinois [outside Chicago], Indiana, Iowa, Michigan, and Wisconsin:
Daily, without Sunday, one year, $5.00; six months, $2.50; three months, $1.25; two months, $1.00; one month, 50 cents.
Daily, with Sunday, one year, $12.50; six months, $6.25; three months, $3.15.
Sunday only, one year, $7.50; one month, $1.00.

Rates of subscription in postal zones 3 and 4 [measured from Chicago] outside of Illinois, Iowa, Michigan, and Wisconsin:
Daily, without Sunday, one year, $7.50; one month, $1.00.
Daily and Sunday, one year, $15.00; one month, $3.00.

Rates of subscription to zones 5, 6, 7, and 8 [measured from Chicago], Canada and Mexico:
Daily, without Sunday, per year, $12.00; one month, $1.50.
Sunday only, one year, $7.50; one month, $1.00.
Daily and Sunday, one year, $19.50; one month, $2.50.
Foreign: Daily Tribune only, $25.00 per year; with Sunday, $42.00 per year.

Give postoffice address in full, including county and state. Remit in express money order, draft or in registered letter at our risk to The Tribune company, publishers, Tribune Square, Chicago.

We cannot be responsible for currency sent thru the mail.

Persons wishing to take The Tribune by carrier may order it by postal card or telephone Superior 0100. When delivery is irregular make complaint.

All unsolicited manuscripts, articles, letters and pictures sent to The Tribune are sent at the owner's risk, and The Tribune company expressly repudiates any liability or responsibility for their safe custody or return.

MEMBER OF THE ASSOCIATED PRESS.

The Associated Press is expressly entitled to the use for publication of all news dispatches credited to it or not otherwise credited to this paper, and also to the local news published herein.

All rights of republication of special dispatches herein also are reserved.

OPA IS BLAMED FOR SCARCITY, BUSINESS RUIN

Illinois Unit Hears Trade Complaints.

BY WILLIAM SHINNICK.

Business men testified yesterday at an Illinois legislative commission hearing in Chicago that office of price administration policies are pushing America to serious food shortages, costing tremendous and unnecessary expense to the taxpayers, and forcing many small businesses into bankruptcy.

Two of these witnesses added their opinions that OPA was not primarily interested in checking price rises and directing rationing, but rather in making government the sole arbiter in the distribution of foodstuffs. Virtually all agreed the government agency harasses business and that its personnel is inexperienced in business.

Butter "Bungling" Cited.

Listening to these reports were the members of the Illinois legislative commission on small business, of which Rep. Frederick A. Virkus [R., La Grange] is chairman. The hearing was held in the offices of the Illinois commerce commission at 160 North La Salle street.

William S. Moore, representing the dairy and poultry industries, asserted that the butter famine is a creation of "OPA bungling" and that there is little hope of appreciable supplies up to Christmas.

"OPA has set ceiling prices down to the floor and discouraged butter production," Moore said. "Normal civilian consumption is 17 pounds a year per capita and the announced aim was to cut this to 12. Distribution is at the rate of less than 8 pounds now. Chain stores in Chicago now get 59 pounds where they used to get 308.

Egg Costs Too High.

He told of the government demand for facilities to dry 400 million pounds of eggs in 1943, said they were set up, but that the program failed because farmers could not produce the eggs at a low price ceiling.

"We couldn't fill half the huge order even by stripping the home consumer of all reserve storage eggs. Now they have come up with a butter and milk subsidy. OPA is carrying this nation to famine."

M. G. Van Buskirk of the Illinois Dairy Products association, asserted that the subsidies on cheese and butter, plus the new milk subsidy, would cost the taxpayers 200 million dollars a year and require at least 50,000 employes to handle details.

Held Subsidy to Consumer.

"It isn't a subsidy to the farmer," he said, "it's for the consumer, and the farmer resents it. Taxes—and the farmer pays taxes—are being used to pay part of the consumer food bill. It is a damnably unfair situation and is being ordered by men who have no hesitancy in saying, 'We don't give a damn for the small business men.'"

[*The subsidy is 3 cents a pound on cheese, 5 cents on butter, 25 cents a hundred on milk, the last effective beginning Oct. 1.*]

R. R. Hannas, editor of the American Poultry Journal, said many poultry firms had been forced out of business by the rules. A. J. Kaiser, representing a group of meat retailers, said meat supplies were short because there was no incentive for farmers to feed $1 corn to cattle that cost 14 cents a pound when they could get only 16 cents after fattening. Sen. Dennis J. Collins [R., De Kalb], said his own observations confirmed this.

Baking Industry Hampered.

Henry Topp of the Associated Retail Bakers, Chicago, asserted that sugar restrictions were still being severely enforced and that his industry was hampered by the butter shortage.

"Periodically, the bakers of Chicago have to close for a week or so to catch up on their points," he said. "We never get anywhere with our protests."

Morgan L. Fitch of the Illinois Real Estate board, testified that landlords who went to OPA offices could get no help by pointing out that taxes and other expenses were going up and that a higher rent scale was needed to break even.

Leonard Downey of the Chicago Real Estate board gave instances of the alleged arbitrary acts of the local rent control board. Board employes, he said, acted as "judge and jury," and a long proceeding was required to appeal.

Local officials of OPA have been invited to appear before the legislative commission today.

Sunray, Superior Oil Holders Vote Merger

Wilmington, Del., Oct. 6 [Special].—Stockholders of Sunray Oil and Superior Oil corporations at special meetings here today authorized a merger in which holders of Superior stock will receive six-tenths of a share of Sunray common for each share of Superior capital stock. The name of the merged companies will be Sunray Oil corporation.

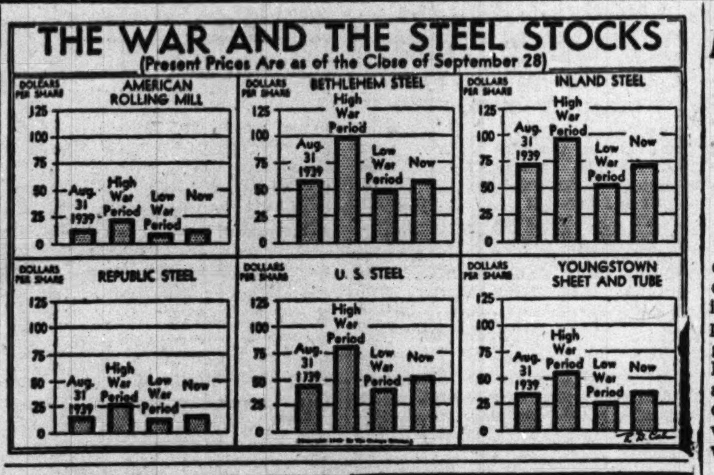

'Back Office' Plots Subsidy, Says Wolcott

[Chicago Tribune Press Service.]

Washington, D. C., Oct. 6.—The administration's billion dollar food subsidy plan has been conceived by President Roosevelt's "back office" advisers as a step toward "socializing agriculture," Rep. Jesse P. Wolcott [R., Mich.], ranking majority member of the house banking and currency committee, charged today.

Wolcott's statement was made as Food Administrator Marvin Jones renewed his request to congress for doubling the food subsidy program—a step he contended is necessary to obtain maximum farm production.

Identifies "Back Office."

The Michigan congressman identified the "back office" advisers with socialistic aims as Harry Hopkins, presidental confidant; Supreme Court Justice Felix Frankfurter; Samuel Rosenman, White House counsel; David Niles, special presidental assistant; and Richard Gilbert, economist for the office of price administration.

"It doesn't make any difference what regular officials of various agencies tell us here in congress," Wolcott said. "We all know policies are being determined by these boys in the back office and we might as well face it. We all have confidence in Marvin Jones, but he is not the one who makes the decisions."

Jones Vague on Issues.

Jones' plea for support of the subsidy plan was couched in generalities and did not disclose which additional commodities he wants subsidized. Specifically, he asked congress to grant the request of the Commodity Credit corporation for an increase of 500 million dollars in its borrowing power.

One use for the funds, Jones said, would be to pay support prices to farmers for a number of crops not now supported by the government. Jones previously has said no plans are presently afoot for the payment of so-called rollback subsidies which would reduce retail food prices without increasing the return to the farmer.

EMPLOYERS TOLD TO TAKE LEAD IN SOCIAL REFORMS

Employers should keep ahead of social reforms rather than have some forced upon them "which had been thought up by some impractical college professor or politician who knows nothing about the actual management of business," W. L. Bennett, president of the Quebec Pulp and Paper Safety association, Quebec, Ont., told the paper and pulp section of the National Safety council yesterday in the Hotel La Salle.

Bennett, who was introduced by J. E. Cantin, safety director of the Quebec North Shore Paper company, Baie Comeau, the chairman, suggested that manufacturers promote a system of accident prevention before adopting impracticable legislation.

"We are facing a future of many social reforms and some of them will be foolish and costly both to the employer and the employe," Bennett said. He told how employers in his industry in the province of Quebec were able to reduce accidents and costs thru education and organization.

State Treasury Balance Drops During September

Springfield, Ill., Oct. 6 (AP).—Decreases in the general revenue, regular, and trust fund balances resulted in a total decrease of $5,663,143 in the state treasury last month, Treasurer William G. Stratton announced today. The treasury total Sept. 30 was reported at $525,560,428.

WLB Authorizes Industry to Pay for Workers' Ideas

Washington, D. C., Oct. 6 (AP).—Industry may reward employes for inventions and ideas to increase production, provided such bonuses are "not a subterfuge for increasing wages," WLB ruled.

TREASURY HOLDS UP NEW RULE LIMITING FEES PAID SALESMEN

Washington, D. C., Oct. 6 (AP).—A. D. Burford, deputy commissioner of internal revenue in charge of salary stabilization, said today a clarifying statement concerning commission payments to salesmen would be issued within a few days. No one will be penalized for payments thus far made, he added, provided the commission rate is unchanged.

Burford's action holds in abeyance a recent salary stabilization revision requiring approval for commissions if they exceed payments made in the last accounting year prior to Oct. 3, 1942.

Oil Price Hike Urged by 100 Congressmen

Washington, D. C., Oct. 6 (AP).—A congressional bloc of more than 100 members, most of them from petroleum producing states, demanded today an immediate increase of at least 35 cents a barrel in crude oil prices.

Meeting in the house caucus room, they heard various members warn that a serious shortage of petroleum threatens the war and the civilian economy.

Ask Transfer of Power.

By shouting votes, they adopted two resolutions. In one, addressed to Fred Vinson, economic stabilization director, and Prentiss Brown, price administrator, they urged that immediate and favorable action be taken on a recommendation of the petroleum administration for war that crude oil prices be increased at least 35 cents a barrel.

The other called upon the house banking committee to report favorably and immediately a resolution by Rep. Wesley E. Disney [D., Okla.] which would transfer from the office of price administration to the PAW authority to fix prices on crude oil and petroleum products.

Rep. Ed Gossett [D., Tex.] offered the resolutions after numerous congressmen had denounced OPA for refusing to grant a crude oil price increase.

Cost Less than Cent a Gallon.

A 35 cent increase, said Disney, would mean an increase to the consumer of only .8 cent a gallon of gasoline. He said the increase had been rejected by Sumner Pike, in the OPA under Brown, after a 15 minute study of papers on the matter and without consulting Brown. Brown has upheld Pike's action.

Rep. Charles W. Vursell [R., Ill.] declared that the present price ceilings, which average around $1.20 a barrel, were so low that many wells in Illinois were being forced to close down.

Wider Royal Typewriter Stock Ownership Sought

New York, Oct. 6 (AP).—Stockholders of the Royal Typewriter company on Oct. 26 will be asked to approve amendments for wider distribution of the company's common shares. E. C. Faustmann, president, told stockholders the move was in line with the trend toward broader ownership. Amendments propose to change par value of the common, increase authorized common from 269,704 to 1,078,816 shares, and protect existing relative voting rights of preferred stockholders by increasing them.

25 successful years under the pen of Merle Thorpe

Choose the Leader . . . NATION'S BUSINESS

The First National Bank of Portland, Oregon

A 78 year old bank with an unbroken dividend record since 1871

We are able to offer a limited amount of the capital stock of this bank at $41 per share.

ALFRED O'GARA & CO.
INVESTMENT SECURITIES
209 SO. LA SALLE STREET, CHICAGO 4

BOXES

Overseas crates made up according to U. S. Army and Navy specifications. Immediate delivery. We like the large ones.

C. H. Baldwin Company
Lansing, Mich. Tel. 2-1179

Hog Shortage Cuts Work in Packer Plants

Pork packers were faced yesterday with the problem of closing down temporarily and losing experienced irreplacable employes or paying their union workers full guaranteed weekly wages for a few hours daily work, as the hog shortage went from bad to worse. Many cut operations in half, and some worked only at one-third of last week's volume.

The shortage, a result of the hog ceiling imposed Monday by the office of price administration, is one of the most severe the industry has ever experienced in early October. Arrivals of hogs at the Chicago stockyards market the first three days of this week, at 31,100, including directs to packers, were the smallest for early October since 1935, a period of low volume caused by the 1934 drouth and the pig and sow killing of 1933.

Believe Market "Frozen."

Several factors contributed to the shortage. Among them was farm resentment against the ceiling on live hogs, which many believe was unnecessary and useless. Farmers in some areas believe that the ceiling has "frozen" the market at the $14.75 level and plan to put weight on hogs and sell later rather than market light weights now. Others expect prices to work below the ceiling during heavy volume later in the fall but they contend that good hogs will not break below this level for several weeks because of the huge government demand for pork and are in no hurry to unload hogs.

Dole Supply Sparingly.

Selling agencies divided the scant hog supply among buyers as equally as possible in an attempt to prevent closing of plants. No one buyer was permitted to buy all the hogs in an alley, altho they all offered the ceiling for practically everything salesmen had to offer, some inferior classes as well as all good kinds. Both the top and average remained unchanged, at $14.75. Only inferior pigs, boars, some of the heaviest stags and extremely thin sows sold below the ceiling.

Mostly steady prices were paid for steers, yearlings, heifers, beef cows, canners and cutters. Calves were bought strong to 25 cents higher.

Lambs sold steady to 15 cents higher.

SEARS SALES DIP 1.7 PCT., BUTLER 16.97 IN MONTH

Sales of Sears, Roebuck & Co. last month dipped 1.7 per cent to $79,141,546 from $80,527,208 in September, 1942, the company reported yesterday. In the eight months ended Sept. 30, sales declined 3.7 per cent to $537,391,818 from $558,317,701.

Butler Brothers sales in September were $9,975,429, a decline of 16.97 per cent from the $12,014,483 a year earlier. In the first nine months sales gained 1.98 per cent to $89,270,362 from the $87,536,341 in the corresponding 1942 period.

September sales of Spiegel, Inc., dropped 22.4 per cent to $2,735,141 from $3,525,028, and in the nine monthes ended Sept. 30 volume fell off 27.3 per cent to $20,708.687 from $28,466,921.

Illinois Crops Reported 80 Pct. Safe from Frost

Springfield, Ill., Oct. 6 (AP).—Frost damage thus far has been relatively inconsequential and corn and soybeans, drying rapidly, now average about 80 per cent safe, E. W. Holcomb, federal meteorologist, said today in his weekly crop and weather bulletin. Most of the immature stands, he added, will be safe from frost within a week.

Job Evaluation

Are your jobs properly classified and your rates soundly established?

FRY · LAWSON & CO.
CONSULTING MANAGEMENT ENGINEERS
135 SOUTH LASALLE ST. · CHICAGO

JOB INSURANCE RULED BY U. S. HELD PERILOUS

Invites Vote Buying Linton Warns.

Proposed federalization of unemployment insurance, now administered by the states, was described as a threat to democratic institutions yesterday by M. Albert Linton, president of the Provident Mutual Life Insurance company, in an address before the American Life Convention meeting in the Edgewater Beach hotel.

Federalization, as provided in the Wagner-Dingell bill, would create a huge federal machine, Linton said, with thousands of office holders thruout the country exercising discretion about the payment of federal money to persons out of work.

"What a machine," Linton exclaimed, "ready at hand for an administration which chose to use it for influencing votes. The temptation to use the system to assure victory at the polls would be well nigh irresistible to the party in power."

Raps Security Proposals.

Linton also criticized proposals to expand the scope of social security, with increased old age benefits, coverage extended to the self-employed, farm labor, and domestic servants, plus disability insurance, hospitalization, and medical care.

"Social security benefits," he said, "should not rise above a reasonable subsistence level, thus allowing ample scope for private initiative and ambition to provide further benefits, and lessening the danger that people will come to rely upon the government for handouts. Few things could do more to undermine the future welfare of our country than that."

Linton urged caution in extending social security into new fields, particularly disability insurance, medical care, and hospitalization.

"To me it is self-evident," he asserted, "that a healthy democracy should endeavor wherever possible to enlarge the areas where voluntary action can be effective and to reduce to a minimum the areas dominated by government compulsion. To do otherwise is to strengthen the forces of totalitarianism."

Opposes Paternalism.

W. C. Schuppel, president of the convention and of the Oregon Mutual Life Insurance company, warned that forces are at work that will seek to hamper the usefulness and destroy the effectiveness of life insurance "by adroitly substituting a reformer-planned paternalism" which would destroy the system of free enterprise.

Lewis W. Douglas, deputy administrator of the war shipping administration and president of the Mutual Life Insurance company of New York, outlined this four point peace program: [1] Peace terms which will commend themselves to mankind everywhere as being just and fair and good, [2] some piece of machinery generally accepted and widely sanctioned that will reconcile the changing conditions which from time to time alter the main currents of national life, with authority to resolve conflicts of national interest, [3] an international police force, [4] association of the United States with other powers, particularly Russia, China, and the British commonwealth of nations.

James A McLain, president of Guardian Life Insurance company of America, was elected president of the convention for 1944.

People and Events

Current and post-war trust problems will be discussed by bankers and attorneys at the midcontinent war time trust conference to be held Oct. 14 and 15 in the Drake hotel. The meeting will be under auspices of the trust division of the American Bankers association with the Corporate Fiduciaries Association of Chicago acting as host. Chester R. Davis, president of the fiduciaries group and vice president of the Chicago Title and Trust company, made public a list of speakers, including Paul F. Cadman of New York, economist for the A. B. A. Trust division. Officers from banks in Illinois and 17 other states will attend the meeting.

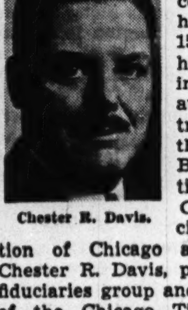

Chester R. Davis.

Gilbert H. Scribner, Chicago, yesterday was named to the board of directors of Transcontinental and Western Air, Inc., at a meeting of the air line's board in Chicago. He is senior partner in the real estate firm of Winston & Co. and active as a building manager, trustee, and director.

Gilbert H. Scribner.

ICC Sets Competitive Bid Rule Hearing for Nov. 5

Washington, D. C., Oct. 6 (AP).—The interstate commerce commission will hear oral arguments in Washington Nov. 5 on whether competitive bidding should be required in sales of all rail securities by railroads. Approximately 25 briefs have been filed by various railroads, investment houses, insurance companies, and securities dealers.

FOR SALE
Immediate Shipment from our Indianapolis Plant

15240 lbs. 1 15/16 Round Commercial Brass Rods, Grade 47B2.
2000 lbs. 7/32" Round Naval Brass Rod, Grade 46B6.
118000 lbs. 2⅞" Round Naval Brass Rod, Grade 46B6.

WILL SACRIFICE PRICE FOR IMMEDIATE SHIPMENT. FOR MORE INFORMATION, CALL LAKEVIEW 6000, LOCAL 464

Shares of Capital Stock of
INCORPORATED INVESTORS

Prospectus of Incorporated Investors may be obtained from investment dealers or
THE PARKER CORPORATION
ONE COURT STREET
BOSTON, MASSACHUSETTS

Apple Ceiling Fixed by OPA; First Big Step in Rollbacks

[Chicago Tribune Press Service.]

Washington, D. C., Oct. 6.—Retail apple prices will be held to a maximum national average of about 9½ cents a pound in October, a cut of approximately 1 cent below current prices, the office of price administration said today in taking the first big step in its program to roll back fresh fruit and vegetable prices.

National retail apple prices for the season will average between 10 and 11 cents a pound, the OPA said. This national average is higher than the 9 to 10 cents a pound price originally contemplated.

Costs 20 to 30 Millions.

Pressure from apple growers and congressmen from apple states defeated the OPA's efforts to hold ceilings to a lower level. The higher ceilings will cost consumers 20 to 30 million dollars more than under the maximum prices originally planned by OPA.

Rep. Walt Horan [R., Wash.], one of the leaders in the congressional bloc which opposed the OPA price cut, said that the apple industry was faced with ruin under the OPA's first decision to hold the average price to 7 cents a pound.

He said that protests to Marvin Jones, war food administrator, and Fred M. Vinson, economic stabilization director, were effective in first raising the average price to 8½ cents and then to 9½ cents a pound. He emphasized that the apple industry was not intent on breaking the President's "hold the line" order against rising living costs, but merely wanted to recapture increased operating expenses.

Leader Grows Pears.

Horan is a pear grower and lives in Wenatchee, Wash., the heart of one of that state's largest apple growing districts. He was supported in his fight against the OPA by Rep. Hal Holmes [R., Wash.], a rancher, and Sen. Harry Flood Byrd [D., Va.], a leading apple grower himself.

In explaining the new apple price regulation, which becomes effective Oct. 7 for country shippers selling f. o. b. from country shipping points and Oct. 22 for all others covered by the regulation, the OPA said that the 9½ cent a pound average for October will be the low price of the season. Monthly variations in the price ceilings will be made to allow for storage and other charges.

In the Chicago area, the prices will be announced by Michael F. Mulcahy, metropolitan area OPA director, and Elmo P. Hohman, his price executive.

C. & O. DIVIDEND MAY PAVE WAY TO BIG MERGER

Cleveland, O., Oct. 6 (AP).—The Chesapeake & Ohio railway today took a step toward possible eventual merger with its subsidiaries when directors authorized a "capital readjustment" giving $10 par value of preference stock for each share of common stock, subject to interstate commerce commission approval.

"It is believed that this readjustment should make possible an exchange of securities between the Chesapeake & Ohio and its controled companies on a more equitable basis in the event that the directors may decide that such an exchange would be advantageous to the companies; subject, of course, to the approval of the ICC," the company said.

It added, however, that such a program faced many obstacles and "it is not to be implied that such an exchange of securities is imminent."

C. & O's present subsidiaries are the Nickel Plate, Pere Marquette, and Wheeling & Lake Erie. The last proposal for merger into a unified system was rejected by the ICC in the 1920s.

URGES SUPPORT OF MEAT POINT RATION SYSTEM

Reed Warns Against Reducing Values.

Harry E. Reed, chairman of the war meat board, made a plea yesterday for support of the civilian rationing program, asserting that if the system breaks down, "an entirely new approach to the whole meat problem will be necessary."

Harry E. Reed.

"Tremendous" pressure is being exerted to lower rationing point values," he told members of the American Meat institute in the Drake hotel, "but to reduce the point values of meats would defeat the entire program."

Says Excess Is Needed for War.

Disclosing that a temporary situation had arisen in which the supplies of meat in civilian channels exceeded amounts that civilians can buy legally with their ration points, he said the war time meat program had reached its most critical point.

"The quantity of meat in civilian channels over and above the civilian allocation is greatly needed by government agencies for war purposes," he said.

"Since rationing is now the only means by which the needed meat can be forced into government hands [slaughtering quotas were abandoned Sept. 1] the board urges you to give all assistance and support possible in holding the line on

[Continued on page 32, column 2.]

W-A-N-T-E-D
5 and 7
PASSENGER CARS
CASH AT ONCE
D-A-W-E-S
ALL PHONES VICTORY 0909

CAN YOU USE ME?

36 years old, physically fit but Army just said 4-F. 12 years' management and administrative experience. University education and successful record.

ADDRESS E C 188, TRIBUNE

NOTICE OF REDEMPTION

To Holders of

BARAGUA SUGAR ESTATES

(INGENIOS AZUCAREROS DE BARAGUA, S. A.)

Fifteen-Year Participating Income Debentures

NOTICE IS HEREBY GIVEN that, pursuant to the provisions of the agreement dated for reference July 1, 1932 between Baragua Sugar Estates (Ingenios Azucareros de Baragua, S. A.), hereinafter called the Company, and The Commercial National Bank and Trust Company of New York, Trustee, the Company has elected to redeem, on November 1, 1943, $200,000 principal amount of Debentures outstanding thereunder, and, accordingly, Debentures bearing the following numbers and other distinguishing marks have been drawn by lot under the direction of the Trustee to be redeemed on that date:

$1,000 DEBENTURES BEARING PREFIX M

20	141	321	580	668	1000	1226	1376	1527	1736	1958	2074	2267	2451
30	204	375	582	721	1001	1247	1382	1531	1737	1970	2077	2287	2500
32	206	378	602	764	1092	1258	1397	1536	1762	1983	2078	2302	2505
43	207	384	603	795	1094	1267	1407	1539	1763	2009	2094	2314	2516
44	217	385	604	868	1100	1277	1418	1591	1776	2022	2113	2316	2536
48	229	456	606	896	1118	1280	1421	1592	1777	2046	2122	2319	[illegible]
60	253	459	608	912	1143	1283	1428	1594	1830	2051	2140	2328	2597
63	265	511	609	916	1147	1289	1436	1616	1831	2052	2149	2345	[illegible]
84	276	515	617	919	1148	1294	1457	1619	1872	2053	2153	2373	[illegible]
89	279	520	630	930	1153	1298	1463	1628	1875	2058	2156	2394	[illegible]
96	280	521	642	949	1180	1299	1469	1630	1880	2059	2186	2400	2652
99	281	555	657	988	1182	1320	1470	1640	1907	2060	2203	2411	2677
118	300	569	661	992	1217	1327	1518	1664	1937	2061	2239	2424	
134	313	567	687	993	1218	1368	1521	1665	1954	2065	2252	2443	

$500 DEBENTURES BEARING PREFIX D

6	29	35	48	59	75	83	89	112	126

$100 DEBENTURES BEARING PREFIX C

4	23	57	79	80	94	97	108	124	125

Interest on the Debentures drawn for redemption shall cease to accrue on November 1, 1943.

Said Debentures are required to be presented at the principal office of The Commercial National Bank and Trust Company of New York, Trustee, 46 Wall Street, Borough of Manhattan, New York 15, N. Y., on or before November 1, 1943 for payment and redemption at the principal amount thereof, plus the amount of all accumulated interest thereon, to that date. Such Debentures must be surrendered with all appurtenant interest coupons maturing after the redemption date.

BARAGUA SUGAR ESTATES
By LOUIS IRVINE, *Treasurer*

Dated, New York, N. Y., September 30, 1943

THE GUMPS

SMILIN' JACK

STOCKS TUMBLE FURTHER WITH VOLUME LARGER

Some of 'Blue Chips' Dip 1 to 4 Points.

New York, Oct. 6 (AP).—Despite a lack of tangible developments to account for market pessimism, stocks continued the October sell-off today on volume substantially larger than last week's average.

Against a meager buying interest offerings increased after a morning of narrow price swings, and at the close leaders were down fractions to more than a point. Some so-called "blue chips" were off 1 to 4.

Among explanations offered for the decline were that investment and speculative followers were apprehensive over tax prospects despite indicated congressional opposition to the treasury's program, and that events on the battle fronts in the last several days were not of a character to support suggestions that the war may end soon.

RAIL BONDS WEAKEN.

New York, Oct. 6 (AP).—Selling pressure hit some recently favored rails and industrials in the bond market today, but losses were generally small and selective buying left many plus marks at the close.

On average, the rails were a little lower and fractional gains were shown by other major groups. Sales of $8,291,100 compared with $7,745,400 on Tuesday.

Bush Terminal 5s, usually among the less actively traded issues, bounded 3¼ points to a new 1943 top at 82¾ on sale of a block of seven bonds.

CHICAGO PRICES SLIP.

Prices on the Chicago Stock exchange declined yesterday on an increased turnover of 38,000 shares. New highs for the year were reached by Midland United A preferred, at 15¼, up ¾, and E. J. Brach, 19¾, up 1⅛. Heavily traded issues included Chicago corporation, closing at 6⅛, down ⅛, Commonwealth Edison, 26⅝, unchanged, and Miller & Hart, 2⅝, unchanged.

WHAT THEY EARNED

Net earnings reported by corporations yesterday follow:

	1943.	1942.
Three Months Ended Aug. 31.		
Nat Pow & Li	59,651	240,026
Am Pow & Li	4,799,703	1,867,870
Nine Months Ended Aug. 31.		
Ex-cell-o	1,600,265	2,253,572
Per share	.75	[illegible]
Twelve Months Ended Aug. 31.		
Engines Pub Serv	3,312,651	2,138,907
Per share	.55	[illegible]
Tampa Electric	1,186,183	1,139,610
Natn Pow & Li	1,040,880	2,096,054
Am Pow & Li	20,602,081	10,633,020
Nine Months Ended May 31.		
Gen Finance	690,000	[illegible]
Per share	.69	[illegible]
Fiscal Year Ended Jan. 31.		
Chgo City Ry	19,565	*691,320
Per share	.11	....

*Net loss.

MILL, DISTILLER BUYING AGAIN BOOSTS WHEAT

Buying of wheat futures, again attributed to mills and distillers, yesterday advanced prices on the Chicago Board of Trade. Closing sales were at a gain of ⅜ cent a bushel on December. The deferred months were unchanged to ⅜ cent higher.

Sale of a moderate amount of flour to the army was confirmed, and large purchases for lend-lease were expected within 30 days.

The upturn was helped along by reports that the Commodity Credit corporation had resumed buying cash wheat in Minneapolis, altho prices were above the government loan level.

Chicago trading in barley futures yesterday started with a turnover estimated at 300,000 bushels. December opened at $1.16, advanced 3½ cents on buying attributed to maltsters and commercial interests, and closed 2¼ to 2⅜ cents above the opening.

CASH GRAIN PRICES

Estimated receipts of cash grain in Chicago Wednesday: Wheat, 93 cars; corn, 141; oats, 66; rye, 7; barley, 36; soybeans, 88. Range of cash grain prices per bushel in leading markets:

WHEAT.

	Chicago.	Kansas City.	St. Louis.
3 red	[illegible]	[illegible]	[illegible]
2 hd	[illegible]	1.50@ 51	[illegible]
		Duluth.	Winnipeg.
1 d.n.	1.47	[illegible]	[illegible] 1.73

OATS.

	Chicago.	Kansas City.	Minneapolis.
1 wh.	84¾	[illegible]	[illegible] @47½
3 wh.	77¼@78½	[illegible]	74¾@79¾
4 wh.	77@77½	[illegible]	72¾@78¾
Fd.	[illegible]	80	....

RYE AND FLAX.

	Rye.	Flax.
Minneapolis	1.04¼@07¼	2.97
Duluth	1.05@08½	2.97

SOYBEANS.

No. 2 yellow sold at $1.92 per bu, track country point.

BARLEY.

	Malting.	Feed.
Chicago	1.30@43	1.10@24
Milwaukee	1.30@43	1.10@24
Minneapolis	[illegible]	1.02@08

FIELD SEEDS. Field seeds, buyers' prices at Chicago per 100 lbs. quoted as follows: Timothy, $5.50 @5.75; red top, $14.00@15.00.

CHICAGO GRAIN PRICES

Yesterday's grain futures prices were:

	High.	Low.	Close.	Prev. close.
Wheat.				
December	[illegible]	[illegible]	[illegible]	1.51⅛
May	[illegible]	[illegible]	[illegible]	1.51½
July	[illegible]	[illegible]	[illegible]	1.49
Oats.				
December	.77	.76⅛	.76⅝	.76¼
May	.73⅝	.73	.73⅛	.73
July	.71⅛	.70½	.70⅞	.70½
Rye.				
December	1.09¼	1.08⅛	1.08⅝	1.08⅝
May	1.10⅞	1.09⅝	1.10⅜	1.10
July	1.09⅜	1.08⅝	1.08⅞	1.08½
Feed Barley.				
December	1.19⅛	1.16	1.18⅛	......
May	1.17⅛	1.15⅛	1.17	......

OTHER GRAIN MARKETS

	Open.	High.	Low.	Close.	Prev. close.
December Wheat.					
K. C.	[illegible]	[illegible]	[illegible]	[illegible]	1.46⅛
Mpls.	[illegible]	[illegible]	[illegible]	[illegible]	1.43⅜
May Wheat.					
Mpls.	[illegible]	[illegible]	[illegible]	[illegible]	1.45⅝
Wpg.	[illegible]	[illegible]	[illegible]	[illegible]	1.44⅜
December Oats.					
Mpls.	[illegible]	[illegible]	[illegible]	[illegible]	.71⅛
Wpg.	[illegible]	[illegible]	[illegible]	[illegible]	.51⅛
December Rye.					
Mpls.	[illegible]	[illegible]	[illegible]	[illegible]	1.03¼
Wpg.	[illegible]	[illegible]	[illegible]	[illegible]	1.04⅛
December Feed Barley.					
Mpls.	[illegible]	[illegible]	[illegible]	[illegible]	1.11¼
Wpg.	[illegible]	[illegible]	[illegible]	[illegible]	.64⅜
December Flaxseed.					
Mpls.	[illegible]	[illegible]	[illegible]	[illegible]	2.95

MINNEAPOLIS FLOUR.

MINNEAPOLIS, Minn., Oct. 6 [AP].—FLOUR—Unchanged. Shipments, 18,290 sacks.

SUPPORT MEAT RATION SYSTEM, WMB HEAD ASKS

WarnsAgainstReduction in Point Values.

[Continued from page 31, column 8.]

point values and maintaining strict observance of meat rationing regulations."

Offsetting the excess meat supplies now in civilian channels, Reed said, is the reduced amount of slaughter expected this week as a result of drastically curtailed shipments of hogs since government price ceilings on the live animal went into effect Monday.

Pork Shortage Developing.

Stock yards interests, meanwhile, said that a severe pork shortage was developing as the result of the reduced hog runs, and predicted a "critical" beef shortage before next spring.

War meat board figures showed that last week's production of meat of all types in federally inspected plants increased 5 per cent, and packers attributed this to larger shipments by hog raisers to beat the price ceiling deadline. Larger production of pork and veal more than offset smaller output of beef, lamb and mutton. Total production was 351 million pounds, compared with 335 million the week before and 285 million a year ago.

Wesley Hardenbergh, president of the meat institute, told the packers that Americans accustomed to a high standard of living "would not relish" efforts to substitute cereals and feed crops for meat in their diet. Such a plan is being promoted by some Washington food planners.

"The removal of further quantities of meat from the domestic diet unquestionably would tend seriously to affect the confidence and enthusiasm of a large segment of the domestic population," Hardenbergh said.

Relying on Advertising.

R. A. Rath, president of the Rath Packing company, Waterloo, Ia., and chairman of the institute's advertising planning committee, said the packers had found newspapers vital in war time advertising and would continue to rely on them in large measure to carry information on food problems to the public.

Altho the war food administration at Washington, D. C., set its production goals for 2 billion more pounds of meat next year, there was no indication that civilian supplies would be larger. A prospective 30 billion 690 million pounds of meat, including poultry, would be produced in 1944 if farmers carried out WFA recommendations, against 28 billion 670 million pounds this year. However, the bureau of agricultural economics said that noncivilian requirements including military and lend-lease, would be at least 25 per cent larger.

NEWSPRINT CURB TO BE REVIEWED BY COMMITTEE

New York, Oct. 6 [Special].—The newspaper industry advisory committee will meet in Washington, Oct. 19 to determine whether any revision of the WPB's fourth quarter newsprint consumption order is needed, it was learned here today. The committee will consider a report made today by the American Newspaper Publishers association indicating that the order as issued would permit use of about 20 per cent more newsprint during the last quarter of this year than in the third quarter.

Individual quotas of publishers are based on their net paid circulation tonnage for the corresponding quarter of 1941. Fourth quarter usage was set by WPB at 90 per cent of the 1941 base, compared with 95 per cent allowed in the third quarter. Fourth quarter usage in 1941, however, was substantially larger than for the preceding period, the A. N. P. A. report said, and the effect of the larger base would be an increase in actual consumption this quarter despite the percentage cut from 95 to 90. The report suggested that because of this the advisory committee might recommend a further reduction for November and December.

A special house committee investigating newsprint, headed by Rep. Lyle H. Boren [D., Okla.], will resume sessions in Washington tomorrow.

INVESTING COMPANIES

	Bid.	Asked.
Affiliated Fund Inc	3.19	3.49
Amer Business Shares	3.26	3.57
Boston Fund Inc	16.22	17.44
Century Shares Trust	27.99	30.10
Chemical Fund	9.70	10.50
Diversified Trustee D	5.30	6.05
Dividend Shares Inc	1.19	1.31
Fidelity Fund Inc	17.44	18.78
Fundamental Investors Inc	20.48	22.44
General Investors' Trust	5.09	5.49
Incorporated Investors	19.44	20.90
Keystone Custodian Fund B 3	17.35	19.05
Do B 4	8.65	9.50
Manhattan Bond Fund	7.78	8.56
Massachusetts Inv Trust	20.30	21.83
Do 2d Fund	9.96	10.71
New England Fund	11.99	12.92
Selected American Shares	9.23	10.06
Union Bond Fund B	19.35	21.16

CHAIN STORE SALES

[000 omitted.]

	1943.	1942.	% chg.
September.			
M H Fishman	$ 559	$ 521	+ 7.4
W T Grant	13,635	12,648	+ 7.8
Lerner	5,565	5,216	+ 6.7
McCrory	5,188	5,023	+ 3.3
Sears Roebuck	79,141	80,527	− 1.7
Spiegel	2,735	3,525	−22.4
Nine Months Ended Sept. 30.			
M H Fishman	4,475	4,018	+11.4
W T Grant	110,590	99,171	+11.5
McCrory	45,703	40,844	+11.9
Spiegel	20,708	28,466	−27.3
Eight Months Ended Sept. 30.			
Lerner	47,452	38,853	+22.1
Sears Roebuck	537,391	558,317	− 3.7
Four Weeks Ended Sept. 25.			
Colonial	7,082	6,564	+ 7.8
20 Weeks Ended Sept. 25.			
Colonial	65,238	56,855	+14.7

DIVIDENDS DECLARED

Stock, rate, period—	Payable.	Stock of record.
Amer Stove, 30c	Nov 1	Oct 15
C & O Rway †special	Dec 1	Nov 1
Corn Exch Bk Tr, 60c q	Nov 1	Oct 22
Fairbanks, 10c	Nov 1	Oct 16
Fed Dept Stores, 37½c	Oct 30	*Oct 19
Houston L&P, 30c m	Nov 10	Oct 20
Maytag p, 75c arr	Nov 1	Oct 15

q—Quarterly. arr—In arrears. *Corrected date. m—Monthly.
†1/10 share of preference stock for each share of common held.

BOARD OF TRADE SALES.

[On Oct. 5, 1943, in thousands of bushels.]

	Dec.	May.	July.	Total.
Wheat	2,831	1,246	284	4,361
Oats	916	763	215	1,894
Rye	2,360	1,814	286	4,460
Grand total				10,715

Open Grain Trades.

	Dec.	May.	July.	Total.
Wheat	27,637	20,350	2,810	50,797
Oats	7,924	10,281	2,150	20,355
Rye	21,872	13,309	3,807	38,988
Grand total				110,140

DAY BY DAY ON THE FARM

The FARM by Ben Markland

Oct. 6, 1943.

EARLY October on the farm is a conglomeration that includes vivid tree colors, potato digging, housewives canning chowchow relish, a radio giving the world series in the dairy barn, apple picking, silo filling, cornstalks turning brown, hazy mornings, squash and pumpkins stored on basement shelves, wild ducks on the ponds, chrysanthemums in the gardens, and wild New England asters along the roadsides.

All these evidences of autumn are noticeable in northern Illinois now, but one of the forgoing ingredients was almost erased from the fall mixture the other day. One of the men told us about the incident as he picked apples in a farm orchard the other morning.

Ducks Fool Mr. Reynard.

The wild ducks were the near casualties in an autumn campaign staged by a red fox, according to this farm worker. Walking home one evening, he noted the fox coursing toward the big pond. He followed the animal, and upon reaching the pond saw Mr. Fox sitting quietly near the northeast shore. The fox was watching three wild mallards paddling around in the water unaware that they were being considered for the main course of Mr. Fox's evening meal.

Foxes are such prissy animals that they don't like to get their feet wet, so this one was sitting calmly on shore in the hope that the ducks would swim in to feed. Luckily for the mallards, they stayed in the water.

Foxes have been common around the Wheaton farm all summer. One evening about a month ago, a bold pup trotted thru the driveway of one of the farm cottages, thru the poultry yard, and into a near-by field. A neighbor has lost a number of chickens, and suspects that foxes did the killing.

Apple Crop Hefty.

The apple harvest from farm orchards was highly productive. From one orchard the men picked 18 bushels of apples of three varieties for distribution to farm families. The pears, on the other hand, are scarce, and only a few bushels will be picked and canned for the winter.

Most of the pears on the Wheaton farm are of the Kiefer variety, and they were in full bloom when the May rains fell. Because of the almost daily rains, pollination was light. The trees do not have many pears, but those which did mature are large and well formed.

★ The GARDEN ★

TWO of the unusual vegetables in the small farm garden are being harvested in an unusual way this week. They are thyme and chives.

Thyme, grown as a meat spice, was used all summer. This week, the gardener cut the remaining stems at ground level and tied them in clusters. Then a paper sack was tied over each cluster and hung in a dry basement room. When the foliage is completely dry, the leaves will be stripped from the stems and placed in a small canning jar. This winter, the leaves will be used in flavoring roasts.

One or two small clumps of chives also will be saved for winter use in salads and other dishes. A compact root cluster is planted in a four inch flower pot, well filled with black dirt, and watered lightly. About half of the chive stems can be cut off with scissors when potted, thus encouraging new and more tender growth. The chives can be kept in a window sill all winter in this form.

WANT AD INDEX

	Page.	Col.
Apartments—See To Rent		
Arts and Antiques	36	8
Auction Sales	32	5
Automobiles—		
Autos, Trucks To Rent	43	7
Repairing and Accessories	43	7
Tires	43	7
Trailers, Passenger and Utility	43	7
Trucks	43	8
Used Automobiles—For Sale	43	1
Wanted	43	4
Bar and Store Fixtures	36	8
Bicycles and Motorcycles	43	7
Board and Lodging	41	4
Wanted	41	4
Boats, Yachts, Etc	43	8
Building Material		
Building and Remodeling	42	6
Heating and Plumbing Supplies	42	6
Lumber	42	6
Stokers, Oil and Gas Burners	42	6
Miscellaneous	42	6
Billiards, Bowling—See Sprtg. Goods	43	8
Business Opportunities		
Business Equipment	32	5
Businesses For Sale	32	5
Business Service	32	5
Concessions, Locations and Leases	32	5
Distributors	32	5
Job Lots	32	5
Manufacturing	32	5
Wanted	32	5
Business Personals	36	8
Bus Transportation	42	8
Cameras and Optical Goods	36	8
Cemeteries	29	5
Clothing, Furs, Etc	42	8
Collections	41	8
Dancing Schools	42	5
Death Notices	29	5
Dogs, Cats, and Pets	41	8
Dressmaking and Millinery Schools	41	2
Employment Agencies—Men	32	6
Employment Agencies—Women	37	1
Financial Service	42	8
Furniture	41	7
Garages	43	8
Help Wanted—Men	32	8
Help Wanted—Men	36	1
Help Wanted—Women	37	2
Help Wanted Women	41	1
Horses, Harness, and Wagons	43	8
Hotels and Apartment Hotels	41	5
Home Furnishings and Furniture	41	7
Home Furnishings Wanted	41	8
Household Appliances	42	8
Houses—See Real Est. and To Rent.		
Hunting Property and Privileges	42	6
Jewelry, Old Gold, Etc	43	8
Loans—Personal and Business	42	7
Lost and Found	36	8
Machinery and Equipment	41	3
Wanted	41	3
Mausoleums and Monuments	29	5
Miscellaneous [For Sale]	41	8
Wanted	41	8
Mortgages [See Real Estate Loans]	42	5
Motorcycles and Bicycles	43	7
Moving and Storage	43	8
Musical and Dramatic	42	8
Musical Instruments	42	6
Office Furniture and Devices	41	6
Patents, Patent Attorneys	42	6
Personal	36	8
Pianos [See Musical Instruments]	41	6
Poultry, Chicks, and Equip	32	3
Printing Mach'y & Supplies	42	8
Radio, Supplies and Service	42	8
Rug Cleaning	32	5
Real Estate—		
Acre Property	42	5
Apartment Buildings	42	1
Business Property	42	2
Farm Lands	32	1
For Exchange	42	5
General	42	1
Houses	42	2
Industrial Property	41	6
Loans, Mortgages	42	5
Resorts	42	5
Suburban	42	3
Vacant	42	3
Wanted	42	5
Sewing Machines	32	5
Situations Wanted	41	2
Sporting Goods	43	8
Store and Bar Fixtures	36	8
Stoves [See Hshld. Appliances]	42	8
To Rent—		
Apartments	41	5
Apartments and Rooms to Share	41	4
Furnished Houses	41	5
Furnished Apartments	41	6
Houses [City and Suburban]	41	5
Industrial Property	41	6
Offices and Shops	41	6
Rooms	41	4
Stores	41	6
Travel	42	8
Trade Schools—Men	36	7
Trade Schools—Women	41	2
Typewriters and Supplies	32	5
Vacuum Cleaners [See Hshld. Appl]	42	8
Wanted—To Rent—		
Apartments	41	6
Houses	41	5
Rooms	41	4

FARMS—STOCK—EQUIPMENT

—REAL ESTATE—FARM LANDS—

Illinois.

PREPARE FOR THE WORST

Whether the war ends or not, food products will be scarce and rationing more stringent.

An exceptional 140 acre farm Northwest of Chicago on paved highway within an hour's ride is your best guarantee and a safe investment. Two houses—fertile soil; excellent improvements; necessary machinery; well stocked. Can be purchased direct as going concern with experienced help; woods, water; abundance of fruit, vegetable and stock feed available. Immediate possession.
ADDRESS F X 563. TRIBUNE.

PREPARE FOR SPRING

Foodstuffs will still be important in 1944. 7½ acres richest black truck land facing paved road and only walking distance to fast suburban transportation. Will solve your food problems for the future. Will sell cheap. Small cash payment, balance $30 month.
ADDRESS F Y 283. TRIBUNE.

240 A. LAKE CO.—Good farm buildings and land. Price $140 ac. We are also interested in obtaining new listings. If you have a farm to sell either at AUCTION or PRIVATE sale call or write us for free appraisal and terms. Cording Land Co., 3806 Irving Park, Chicago. Phone Irv. 2915.

57 A.—NR. pav. road; 7 rm. home; elec.; a beaut. setting in a 7 a. grove; barn, poultry hse., tool shed; orch.; 50 a. tillable rich prod. soil. $5,250; ½ down, bal. E-Z terms. If desired, stock and tools extra. Other bargs., all kinds, any size. Free list. A. L. Olson, Knox, Ind.

SEVERAL good 160 and 640 acre No. Illinois and Ind. farms for rent.
Our scientific farm management increases your farm production.
BATES FARM SERVICE.
40 E. 107th-st. Pul. 0420. Bev. 7246.

COUNTRY—6 lge. rms., bath, $4,500. Lge garden; ½ cash. Elmhurst 1665.

—REAL ESTATE—FARM LANDS—

Illinois.

500 ACRES super-improved dairy and grain farm—2 complete sets mod. farm bldgs.; capacity for 150 dairy cattle; $125 gross income per day. Will consider income property as part payment. Liberal terms on bal. On Highway 30. Also other Ill. and Ind. cattle, dairy, and grain farms. For full information call
BATES FARM SERVICE.
40 E. 107th-st. Pul. 0420. Bev. 7246.

FOUR acre garden farm—On I. C. served by Suburban I. C. Electric and bus; high fertile paved road, adj. Flossmoor C. C. Price reduced to $1,500; $300 cash, for quick sale [title absolutely perfect].
Address F X 504, Tribune.

40 ACRES ROLLING LAND.
Entrance from main road; creek bisects property; several trees; few blocks from Joliet bus transportation to State and Randolph-sts.; priced to sell; terms.
Address E B 586, Tribune.

NEARLY 4 acres—19 miles Chicago limits; stream; $650; $75 down. Pullman 4000; evenings Pullman 4218.

Indiana.

$75 DOWN, BAL. MONTHLY BUYS
5¼ acres; 19 mi. Chicago limits....$675
2½ acres; 2 miles Hammond limits; part wooded $450
MANY OTHERS.
Pullman 4000; evenings Pullman 4218.

OWN a farm! Safe investment, steady living, security in wartime. Free 72 page catalog. United, 7-X South Dearborn. STATE 7975.

Michigan.

REAL log cabin on river—Com. furn.; hdw. flr.; firepl.; elec. rge.; refr.; elec. pump; boat incl.; $3,200. Also 5 A.; St. Joe rvr., 1 mi. twn.; 6 rm. hse.; elec.; fruit; $3,500. Horning, R. 1, Constantine, Mich.

10 A.—For pltry., truck, fruit; 80 mi. Chi.; 6 rms.; elec.; beau. shade; barn, henhse.; tractor; tools; cow; pigs; 150 chickens. $3,700, terms. Roessler, 140 S. Dearborn.

COUNTRY home in nice village, S. Mich.—Gd. 6 rm. hse.; el. lts.; run. water; henhouse; fruit; ½ acre land; barg.; only $2,250; ½ cash. Address F R 120, Tribune.

160 A.—Impr. road; well fenced; stream; timb.; new 4 rm. hse.; $2,800; $800 cash, $25 mo. Erwin Tinney Co., Fremont, Mich.

—REAL ESTATE—FARM LANDS—

Michigan.

ESTATE SETTLEMENT SACRIFICE.
Short run to depot town, less than hour to Grand Rapids, Mich.; 79 acres; 40 tillable; trout stream; 4 rms.; lovely open view; barn; realty taxes last year $10; rare value at $1,200, so hurry! pg. 60 Big Free Catalog—Bargains 18 States. STROUT REALTY, 7-J S. Dearborn-st., Chicago 3. STATE 7975.

100 ACRES—For QUICK sale; 100 miles from Chicago; 8 lakes within radius of 9 miles; large house and barn; soil, fruit or general farming; live stock.
Address O 557. Tribune.

Wisconsin.

RAILROAD land grant lands—$4 to $5 per acre for good farm lands adapted for dairying, live stock, and grain; good roads, water, towns, and markets. Send for booklet No. 5. R. S. Claar, Land Dept., Soo Line, Minneapolis, Minn.

80 ACRES—$495, or 40 A., $250; full pr. Owner. Pt. wd.; farm, fish, hunt on own land; nr. Dells. Address E B 443, Tribune.

40 AC.—By owner; $250 full price; part wooded; also fine hunting, fish'g terr.; nr. Dells. Write F. Spencer, Necedah, Wis.

—POULTRY, CHICKS, AND EQUIPMENT—

BABY CHICKS, FEEDERS, metal fountains and batteries—See our new junior 1 piece broiler plant; only $32.50 compl. VALENTINE Poultry Farms, 568 Washington-blvd. Dearborn 0786.

400 STARTED and laying pullets—Elec. starting battery. Battery wire and equipment. R. F. Kingery, 5490 Dorchester.

SEE DISPLAY—Pre-fab. ready bit. poultry and hog hses., corn cribs, grain bins. FHA. 9321 Cottage Grove. Rad. 0212.

200 WHT. LEGHORN laying hens—$2.25 each. Will sell part or all.
4622 W. Cermak-rd. Cicero 245.

BABY Chicks, Ducks, 3 mos. old Pullets, Feed. Ray. 7134 S. State. Abe. 1059.

—FARM MATERIALS—

WANTED—Portable farm conveyor or elevator, about 40 ft. long. 8339 Luella-av. Saginaw 8485.

—BUSINESS OPPORTUNITIES—

Businesses for Sale.

BAKERY—Drafted. Good profits. Accept best offer. Gd. stock on hand. Alb. 1175.

BARBER and beauty shop. Also fixtures; new, used. PAIDAR CO., 1120 N. Wells.

BARBER shop—Est. 15 yrs., doing gd. bus. Owner int. other bus. 7407 S. Halsted.

BARBER shop—Estab. 25 yrs. Rent, light, heat, $20 month. 1204 E. 61st-street.

BEAUTY shop—Money maker; established 5 yrs.; very little competition; A1 stock; modern chrome furniture. 4307 W. 63d-st. Portsmouth 7878.

BEAUTY Shop—Small; exclusive, large hotel apartment on drive. $2,500; terms. Address O 456, Tribune.

BEAUTY shop—Steady clientele. Fully equipped. Reas. rent. 2 or 3 operators. Price reas. 2239 E. 75th-street.

BEAUTY Shop—12 yrs.; S. W. Acc. ill. 10 bths. moneymkr. Address J 291, Tribune.

CIGAR STORE IN LOOP
Real buy. Address F Y 475, Tribune.

COMBINATION tavern and liquor store—Established 10 yrs. Will sell with or without stock. 100% refrigeration. Store has purchasing power on all merchandise. Leaving for army; price a bargain. Montesi, 1481 W. Grand. Haymarket 3432.

CONF.-Ice Cream-Lunch—Unusual for cple. A real good store; can be handled practically on your own terms. Age forces me to sell. Brandwein. Mans. 2600.

DAIRY food stores—Sell or let out on percentage basis; several to choose from; old est. chain; opp. for widow or couple. 6039 W. North.

DAIRY PRODUCTS—AND DELIC.
Very good business located on busy intersection. Des Plaines 242R. 6-7 p. m.

DRY cleaning business for sale—A real money maker. Fully equipped with 5 pressing machines and modern cleaning plant. Nearby army camp provides plenty work. Also plenty good help. American Cleaners, Macomb, Ill.

DRY cleaning — 2 stores; beau. fixtures; pressing mach. and boiler; S. side loc.; $12,000 bus. in 1942; cash deal; quick sale. Beverly 6500; eves. Beverly 0404.

GARAGE—In heart of Logan Square in bus. and apt. district. Good storage, repair dept. Owner sick. Euclid 5722.

GIFT-florist—Est. many yrs., money making bus., with nice apt. Easy terms to people of character. Lake View 6666.

HTL.—54 rms.; 4½ yr. lse.; rt. $275, inc. $1,000. $3,500 req. Dewoskin Co., 105 W. Madison.

KINDERGARTEN—NURSERY.
$500. LON. 0268.

LADIES' accessory shop—Good investment. 4302 S. Park-way. Dre. 6535. Mrs. Wright.

LIQUOR store—With bar; est. 7 yrs.; good loc., S. W. side; being drafted; will sacrifice. Nevada 9875, before 3 or after 6.

LUNCHROOM, candies, ice cream, cigarets, cigars, school supplies, 4 living rooms, steam heat. 2922 Belmont-avenue.

NEWSPAPER ROUTE

OFFICIAL CARRIER. Too old to handle. Est. 30 yrs. Finest growing Chicago community. 1,250 da. draw. Can be handled by one man. Will stay and teach. Nets $4,600-$5,000 per yr. Price $7,000 cash, incl. auto. Address F R 588, Tribune.

NIGHT club—Very reasonable price. Old est. business. 5928 S. Western. Hemlock 0748.

PATENT on outstanding hydraulic developments. Address E B 474, Tribune.

RESTAURANT—Owner retiring; will sac.; long est. bus. with all equip. in suburban city of 9,000; efficient, economical help; daily income $125 to $150; excellent location; lunch counter; no tables; $5,500; cash $3,000 dn. Address C N 13, Tribune.

RESTAURANT—85 miles west of Chicago. Weekly average $600. 6 days. Closed nights. Cash and terms. Address C M 49, Tribune.

RESTAURANT—Estab.; near 79th and Halsted. Same location 16 yrs. Air conditioned. $50,000 year gross. Price $5,000 for quick sale. Triangle 6215.

RESTAURANT—Well equipped; in good location. Doing good business. Owner will sacrifice on account of other business. 3303 W. Madison.

RMG. hse.—5 nice small apts., best rent loc. in Oak Pk., lge. lot, nr. Marion sta. Fine inv. worth $40,000. $5,000 cash, bal. from net inc. Yaryan heat. Nicely fur. P. O. box 331, Oak Park, Ill.

ROOMING house — 12 rooms furn.; rent, $45; light hskpg.; h. w. heat; good home and income; good transp. 3987 Drexel-boulevard.

RMG. hse. and boarding—23 rms.; inc. $575 mo.; rent $70; price $1,200; bargain; must be sold this wk. MissDahl.Lon.1518.

RMG. hse.—1349 N. La Salle; 14 rms.; fine home with inc.; must sell on acc. death. Investigate. Martin, 741 N. La Salle.

RMG. HSE.—42 rms.; bldg.-furn.; loc. heart of Woodlawn; gross inc. $11,000 yr., stk. $10,000 cash to handle. Fair. 8153.

RMG. hse.—48 r.; beaut. furn.; Woodlawn; profit $350; elec. refrig.; 5 y. lse.; 6 gar. Pr. $6,000; terms. Capps Co. Sup. 6160.

ROOMING house—23 rms., nr. bus sect. All rented. Reas. Leaving city. Arm. 6490.

RMG. hse.—33 rms.; best N. S. loc.; price only $2,350. CORCORAN CO., Sup. 2751.

RMG. Hse.—2800 N. Clears $4,000. Pr., $1,500. Illness forces sale. Lon. 3584.

RMG. hse. bldg.—N. S.; secured lease; inc. $2,220; pr. $15,000; terms. Lon. 3205.

TAVERN—Doing a profit. business. Late license. Air condition. Direct draws. Electric equipped. Big bar. Low rental. Large liquor stock with good liquor connections. White Horse Cafe, 2724 N. Clark. Mr. Rea. 10-11 A. M. Lin. 9634.

TAVERN and restaurant—Old estab.; sacr. acct. ill. Webster 0679.

TAVERN—Direct draw; living quarters; reas.; account of draft. 4530 Milwaukee.

TAVERN—Well established. No competition. Apply 4451 Lake Park-avenue.

TAVERN buyers! Get our choice list of bargains. KANE, 828 N. State.

TIRE recapping and vulcanizing plant—Good going bus.; located in good sized town in Indiana; owner going to army. ADDRESS E B 472. TRIBUNE.

SELL ANY BUSINESS IN 24 HRS.
DELMONT, 2839 N. CLARK. BIT. 2584.

Business Equipment.

BEAUTY shop—Chrome furn. to equip. modern 2 booth shop incl. Gab. perm. wave machine. Hemlock 3684.

SHOE repair equip.—Wall cases, counters, cash reg.; reas.; acct. death. 3410 W. 63rd. Ports. 9765.

BEAUTY Equip.—6 D. C. hair dryers, 1 D. C. perm. mach., 4 booth wal. part. Like n. Charme. 3327 Armitage. Bel. 1414.

Business Service.

CARTAGE Co. with warehouse terminals on both North and South sides offers delivery service and warehousing to Jobbers and Distributors operating in Metro. Chicago and nearby suburbs. Out of town inquiries also solicited. We know how to handle your accounts. Addison Cartage Co., 4520 Belmont-av.

ADDRESSING—HAND OR TYPED.
Folding, inserting, sorting, and mailing. A complete service.
NATIONAL MAILERS. And. 5732.

Concessions, Locations, and Leases.

HOTEL
ONE BLK. FROM UNION STATION.
Fully equipped 28 rms., wash basins in rms. New plumbing, lighting, fixtures, dec.; tile floors thruout. Hay. 3818.

Distributors.

LESS than $300 puts you in Business. One "Dad's Old Fashioned Root Beer" Route now open.
ESTAB. ACCOUNTS AND TERRITORY
Exp. not necessary. We teach you.
DAD'S OLD FASHIONED ROOT BEER.
2800 N. TALMAN.

Job Lots.

100 OPERA chairs—Leather; $1.50 each. A-1 condition. Address S 496, Tribune.

Manufacturing.

WORK WANTED

FOLLOWING equipment just made available by manufacturer experienced in precision war work. Estab. 23 years.
WARNER & SWASEY TURRET LATHES.
Capacity up to 2¼ in. bar stock.
NO. 2 MILWAUKEE MILLS.
LELAND GIFFARD DRILLS.
BENCH AND ENGINE LATHES.
PUNCH PRESSES.
SMALL TOOL ROOM.
AUTOMATIC BURNER CORP.
Mfr. of A. B. C. Oil Burners.
1823 Carroll-av. Seeley 1710. J. Hearst.

DEFENSE WORK.
Can you handle die work production, milling lathe, stamping, or screw machine work. If possible, please mail in an equipment list. Address E A 242, Tribune.

AVAILABLE NOW! 4 Spindle Automatic Screw Machines to 1⅝".
ALSO: Production on Small Lathes, etc.
H. W. GANTNER COMPANY.
20 Walnut-street. Springfield, Ohio.

WAR work wanted—Have complete facilities for enameling and Japaning; spraying and baking; Sur-way Finishing Co. 3933-35 Elston. Irving 3030.

WANTED — Cylindrical grinding work; either production or tool work. 3254 W. Grenshaw. Nevada 9089.

Wanted.

WANTED — Wood box bus.; completely equipped and in operation; will buy or rent, whichever is suitable to owner. Address F Y 144, Tribune.

WE BUY OR SELL ANY BUSINESS. WE DON'T ASK FOR ADVANCE FEES. SURE RESULTS. LEWIS. MON. 8032.

WE HAVE CASH BUYERS FOR GROCERIES, DELICATESSENS, RESTAUR'TS. ROSS CO., 663 N. State. Whi. 6373.

SELL your business promptly thru Geo. A. Kane Co., 828 N. State. Del. 3305.

DEL.—Will act quick; must be profitable; live location. Call Kane. Superior 3448.

CASH for stores, stocks of mdse. Ace Auctioneers, 672 W. Roosevelt-rd. Can. 8625.

—SEWING MACHINES—

YOU can rent a portable sewing machine. Singer Sewing Machine Co., 122 S. State street, Randolph 3682.

SEWING machines oiled, adjusted....98c. NETCHER'S BOSTON STORE. Sta. 3000.

WE PAY CASH FOR SEWING MACHINES ANY MAKE. KEDZIE 1300.

SINGER portable — A-1 condition; $125. Phone South Shore 8089.

—TYPEWRITERS AND SUPPLIES—

ROYAL, $15; Smith, Underwood, Rem. machine. We buy, rent, repair any make. 4523 Broadway. Long. 8963. Open eves.

RENTALS—1 MO., $3.
A-1 Typewriter. Dea. 2837.36 W. Randolph.

—RUG CLEANING—

$3—9x12 DOM.; clean both sides, glazed like new; exp. rep. All work guar. Call anywhere. A-C Rug Cleaners. Kil. 2336.

—AUCTION SALES—

WILLIAMS, BARKER & SEVERN CO.
Est. 1870. 220 S Wabash. Har. 3777.

—EMPLOYMENT AGENCIES—MEN—

All Positions Listed in Ohio-Employer Our Office Today

CONTROLLER'S STAFF ACCOUNTANTS, $350

EXECUTIVE ACCNT. ....$375-$400
TRAVELING AUDITOR....$325
ACCOUNTING ASSISTANT....$250
BUDGET ACCOUNTANT $325
COST CLERKS—[3] ....$225-$250
STOCK RECORDS SUPVSR....$275
VOUCHER AUDITOR—ACCOUNTING DEPARTMENT $225
ORDER DEPT. CLERK....$225
ORDER DEPARTMENT MGR....$275
2 PAYROLL CLERKS....$225
JR. ACCTNT.—1 yr. public exp....$200
DISTRICT OFFICE MGR....$375
STOCK ORDER CLERK....$250
EXTERNAL AUDITOR—Sr. rating..$365
PURCHAS. DEPT. EXPEDITER....$300
CREDIT MAN—Whol.-retail exp....$350

B OR C STORE MGR., $350

2 ASST. STORE MANAGERS....$250
DEALER SALESMAN—Un. 38....$275
ADVERTISING COPY EDITOR...$6,000
COML. PHOTOGRAPHER — KNOW COLOR WORK; ROAD....$350 & exp.

3 TIME STUDY MEN, $300

ASST. TIME STUDY MAN....$250
PRODUCT DESIGN-DEVELOPMENT ENGR.—ALUMINUM $5,000
PRODUC. PLANNING ENGNR....$350
DRAFTSMAN-DESIGNER ....To $450
RESEARCH CHEMIST—Ph. D....$375
JR. RESEARCH CHEMIST....$200
2 FOREMEN TRAINEES—INTERESTED SYNTHETIC RUBBER....$250
CHEMICAL ENGR.—Synthetic....$325
JR. CHEMICAL ENGINEER....$250

JUNIOR PLANTERS

AGRICULTURAL, FORESTRY OR HORTICULTURAL COLLEGE EDUC.; TROPICAL COUNTRY; 2 YR. CONTRACT; 3 MONTHS VACATION; TRANSPORTATION AND HOME FURNISHED. SUBSTANTIAL SALARY.

GLADER CORPORATION
110 S. Dearborn-st., 4th flr.

LAWYER, $250.
Loop legal firm. Opportunity. Perm.
ELECTRICAL ENGINEER $10,000
Motor development; local.
ELECTRICAL ENGINEER....$400
Small parts; future assured; local.
PROCESS ENGINEER....$500
A-1 company; future; local.
PURCHASING AGENT....$7,000

ADV. MANAGER, $6,000

TRAINEES—RETAIL ....to $300
Young, some college educ., to train for supervisory and executive position.
TAX ACCOUNTANT....$300
Retail concern; some public exp.
JUNIOR SALES; WILL TRAIN....$250
Electrical background; opportunity.
TIMEKEEPER—ANY EXP....$225
One of Chicago's finest companies.
PERPETUAL INVENTORY....$225
Radio concern; near loop.
STENOS.—ANY AGE $175
In loop; any exp. O. K.
MEN—50 TO 65 YRS.; to train as timekeepers; expediters; gen. office....$40
JUNIOR ACCOUNTANTS ....$40-$60
Some schooling or practical exp.
EXPEDITOR—Car necessary ....$200+

Chemist, M. S. degree, $400

Assistant to director of research.
BACTERIOLOGIST—Dairy Products.
Outstanding oppty. in Ohio.
CONTROL CHEMIST; DEGREE....$275
New field; growing concern.
FOOD TECHNICIAN....$240
Recent grad.; vegetable products.

1,000 WAR JOBS

Punch press, $58—Laborers, $53.
50 MEN—No exp.—100% war work, 85c

American-Jap'ese, $47

100% WAR WORK
NO EXPERIENCE NECESSARY.

CADILLAC
"THAT FRIENDLY AGENCY!"
5TH FLOOR, 220 S. STATE

Market Research

Several splendid openings for men with broad market and sales research analysis.

Salary Above Average

NO FEE
on following jobs
8 blocks west of loop

6 MEN
Learn moulding
NO EXP., 85c+O. T.

W-A-B-A-S-H
15th Floor. 202 S. State.

CHEMISTS

RESEARCH-BIO CHEM.—PHD. ..$7,500
Bacteriologist—Chge. dept....$3,600
Bacteriologist—Dairy prod....$2,700
CHEMIST—PIGMENT EXP., $3,000.
RUBBER and PLASTIC CHEM....$5,000
SEVERAL JR. CHEMS., $150-$200.

3 SPECIALTY SALESMEN

DLRS.-JOBBERS—ILL., WISC., IOWA.
POST-WAR FUTURE....$3,000+Exp.
Sales—25-40; to dept. stores....$2,600
SALES SUPERV.—FOODS....$3,600

Sales Engrs., Metals, $3,600

SALES—POWER TRANSMISSION..$300
INDUS. SALESMEN....$250-$300
FOOD SALES—25-45....$200-$225
JR. EXECUTIVES—WILL TRAIN..$250
CLERKS—READ BLUE PRINTS....$215
PRODUCTION CONTROL $3,300

Acctants., $2,600-$10,000

EXECUTIVE TRAINEES

AGE 28-42; PURCHASING, ADVTG., MERCHANDIS'G, ACCTG.$3,600-$5,000

Shay, 30 W. Washington

FINANCIAL PERSONNEL
FOR LIFE TIME OPPORTUNITIES.
Bank officer—Loans, general ....Open
Securities analyst; trust co....$3,600
Credit asst.; anal. statements....$3,000
Asst. bond trader $3,000
Bookkeeper-cashier; bond hse....$2,400
Chief clerk; small bank ....Open
Genl. bank teller; Maywood....Open
Accounting clerks; any exp.; to...$3,000
6 coml. bank tellers; any age; to.$2,100
Asst. transit mgr.; bank; to....$3,000
F. C. bkkpr.; type; loop....$2,400
Genl. office clerks; any exp.; to...$2,100
Coin tellers; strong....$1,800
Bank guard—Tall; no fee....$1,500
Sr. messengers—Under 60; loop....$1,620
Transit or I. B. M. clerks; no fee..$1,200
Nite janitors; loop bank....$1,700
39 S. LA SALLE. FRA. 2058.

Accts. & Comptrollers
$5,000 TO $12,000.
3 office managers, acctg exp....$3,000
4 general accts....$4,000-$8,000
2 asst. comptrollers....$6,500
3 cost accountants....$4,000-$5,000
4 asst. bookkeepers $250
Industrial Relations man..$8,000-$12,000
Public acctg. men for controller's ofc. ....$4,000-$8,000

NO REGISTRATION FEES
UNITED
209 S. STATE. ROOM 1408.

ARROW 33 W. Jackson 2d Floor

COMPTROLLER, $6,000

HOUSE ORGAN EDITOR....$6,000
EMPLOYER OUR OFFICE.
COST MAN, N. W....$300
HOTEL MANAGER $250
CHIEF MAIL CLERK, LOOP....$225
HEAD SHIPPING CLERK....$220

COLORED BOYS, LP., $33
JOBS ALL KINDS, ALL FIELDS.

PLANT manager; Rock wool....$7,000
Chief methods engineer....$7,500
Personal director; candy $6,000
Superintendent; textile exp....$6,000
2 industrial engineers....$6,000-$8,000
Chief plant engineer....$8,500
Chemists; all kinds....$225-$500
General office clerks....$125-$200
HARRISON PERSONNEL, 20 W. Jackson.

ELEVATOR, frt. $38 | Engineer $225
Eld. janitor ..$158 | Engineer 92c
Kitchen men...$35 | Fireman 90c
Cook hlpr.$140 r.b. | Learn firing $160
Sec. ck., hos.$150rb | Oiler $85
Chef, hos.$200 r.b. | Elect. helper $35
Chfs., cks..$50-$65 | Hotel painters..$160
Busch Agency, 184 W. Washington.

Kitchen Jobs—Top Pay
We filled over 500 last month.
Fee from 25 Cents Up
See Mauer's Blackboard. 538 S. Dearborn

HOTEL manager, out....$250+3 rm. apt.
Factory ....$1.25 hr. | Cafeteria mgr....$60
As. Bd. Sup.$160+ | N. C. R. clerk, $165
SHAY. 1009 N. STATE. DEL. 7400.

—EMPLOYMENT AGENCIES—MEN—

MONARCH

TECHNICAL EXECUTIVES. ENGNRS.
Mech., Engineer, $8,000
With hvy. mach. maintenance and design.
IND. ENGRS.—Consulting; perm...$7,500
CONFERENCE LEADERS—Ind. $325
CH. ENGINEER, des. and mfg....$9,000
MECH. and DESIGN ENGR....$7,500
PLANT LAYOUT ENGR....$5,400
PLANT-EQUIP. L. O. ENGR....$5,000
FOREMAN, punch press $5,000
ELEC. ENGR., motor devel....$10,000
PROJECT ENGINEER $4,800
TIME STUDY ENGR. $4,000
DESIGN ENGINEER $4,200

SALES
SALES PROMOTION MGR. $8,500
Chain Store Dealers, Chicago.
SALES MGR., bldg. material....$10,000
SALES EXECUTIVE, intang....$6,000
SALES, INDUSTRIAL, Ohio $5,000
SALES—CONVEYORS $4,200
SALES ENGR., des. and dev. exp.$5,000
SALES, indstl. chemical....$4,000
SALES—Drugs ....$250+exp.

ACCOUNTING
BUDGET SUPERVISOR, mfg....$4,500
AUDITOR, subcontracts $5,000
COMPTROLLER—Industrial $6,000
COMPTROLLER—Retail $6,000
TAX ACCOUNTANT $4,800
AUDITORS $3,600
CLERKS, many openings..$2,100-$3,000
SERVICE DIRECTOR—Drugs..$250+exp.
TEACHER—Backgrd., for ind. train.$300
PERSONNEL—Industrial $390

War Work—Trainees
Any age in Machine shops....$45
Engineer ..$60 wk. | Inspectors.$60 wk.+
Elevator ..$35 wk. | Factory, no exp.$45+
Firemen ..$42 wk. | Shop helpers.85c hr.
Janitors ..$41 wk. | Watchmen ..$35 wk.
Maintenan.$75 wk. | Boys, no exp.$35 wk.

Boys—Colored Men
No physicals. No birth certificates.
Factory ...$46 wk. | Shop helpers....$42
Boys, 17 yrs...$35 | Part time wk....70c
Welders ..To $1.10 | Assemblers 70c

MONARCH
19 West Jackson-blvd.

CHEMISTS
CHEMISTS
CHEMISTS
SEE TOM COFFER

Any kind of previous office experience. Train for key positions in new dept. of national organizaton.

3 BANK GUARDS, $150
No experience necessary. Must be alert, neat and in good health. Age 30-45; knowl. of firearms helpful.

Supt. of shell plant....$10,000
Asst. supt.—Hot end shell plt.... 6,500
Time study engrs. or students.... 3,600
Pipeline draftsman.... 3,000
Expediter material clerk.... 2,700

Exec. acct.—South America....$5,000
Cost acct.—Standard exp.... 3,000
2 Trav. auditors—Indus. exp.... 3,600
Acct.—2 yrs.' public exp.... 3,000
2 Jr. accts.—Hvy. bkkpg. mfg. exp. 2,400
Pay roll super.—I. B. M. exp.... 3,000
3 Accts.—Some cost; 25 to 39.... 2,500
Gen. ledger acct.... 3,000
3 Cost accts.—Prod. material.... 2,500
Acct. clerk—Purch. material exp... 2,500
Gen. bank acct. clerk.... 2,100

Salesman—Mfg co. exp.; 37-45....$250
Shipping clerk—Live on S. S.... 200
Bank teller or bond clerk.... 175
Gen. office clk.—Will train....$150-175
Clerk—No exp nec.; age 22-25.. 130-150
R. R. reservation clk.—Loop.... 145

MOLENE
BANKERS BLDG. 105 W. ADAMS.

5,000 MEN WANTED
FOR POST-WAR JOBS

If you are a chief inspector or asst. chief inspector, or a foreman of any kind, supervisor, asst. supervisor, with any experience, mechanical engineer for design development; tool engineer, time study man of any kind, heat treat man; top pay. Personnel mgr., any experience; night personnel mgr., 2 yrs.' exp.; process and methods man; or cost account, factory experience. If you are a teacher and can teach shop help, or any technical knowledge at all, see us at once; don't delay. Employer will be interviewing at our office Wed. thru Sat. If accepted, hired at once; large national organization.

NO REGISTRATION FEES
PHONE FOR EVENING APPTS.
UNITED
EMPLOYMENT SERVICE
209 S. STATE-ST., 14TH FLOOR.
WEBSTER 2900. ALL EXTENSIONS.

BUSINESS MEN'S
CLEARING HOUSE
209 S. State, Room 708

41 Years Specializing In All Classifications Of

EXECUTIVE
TECHNICAL
ACCOUNTING
SALES AND
OFFICE POSITIONS

Immediate Openings
Top Salaries

Business Men's. Est. 1902.

Factory Personnel, $300
SUPERINTENDENT—Structural steel.
SUPT., wood shop....$400
TIMEKEEPERS; no experience....$45
ELDERLY OFFICE MEN....to $175

2 PAPER CUTTERS, $75
ELECTRICIANS ....$1.25+
CARPENTER—Colored ....$1+

Col. Chef, loop, gd. job, $50
COLORED after school boys....$60c-70c
2 COLORED STEW COOKS....$50
COLORED FIREMAN....$46.80
COLORED relief bell boy....$80, T.
COLORED PAINTERS $1.25
COUPLE, WHITE; fine home...$175.RBL

50 COLORED MEN, $46
COLORED MEN....$34; no fee

ALL TRADES
24 East Van Buren, 2d floor

Asst. Comptroller, $7,000
16 ACCOUNTANTS—A-1 Companies.
Local or traveling; any age; oppor.
C. P. A......$7,000 | Sales ....$250+
Supervisors..$4,000 | Expediters $240
MEN TO TRAIN, $250.
GUARDS, ANY AGE, $228.

LITE FACTORY, 90c HOUR
Watchmen ....$40 | Sheet metal....$1.45
Learn inspect....$1 | Helpers 85c

COLORED JOBS, $50
Any age, will teach; big future.
CENTURY 30 E. Adams, 4th floor.

ENGINEERS
INDUST. ENGINEERS....$500-$600
PERSONNEL MANAGER....$400-$500
TIMESTUDY ENGRS....$300-$350
STRUCT. DRAFTSMEN....$275-$300
ELECT. DRAFTSMEN....$275-$300
INSTRUCTORS—Mech. engr...$250-$300
REFRIG. ENGINEER....Open
CHEMICAL ENGINEERS....$175-$250
DRAFTSMEN—All kinds....$150-$250
MANY OTHERS NOT LISTED.
AMER. ASSOC. OF ENGRS.
8 S. MICHIGAN. RAND. 9085.

INSURANCE—Mgr. cas. und de.$300
INSURANCE—Bond S. A. $300
INSURANCE—Fleet undtr. $300
INSURANCE—Fire eng. $300
INSURANCE—I. M. undtr....$300
INSURANCE—Mgr. fire dept....$300
INSURANCE—H. O. acct....$300
INSURANCE—Saf. eng. mgr....$300
FERGASON PERSONNEL.
166 W. Jackson-blvd. HAR. 9040.

HOUSE organ—indus. relations...$5,000 up
Personnel director....$325 up
Indus. Editor—elec. engr....$400 up
Safety Engineer ....Open
Editorial. Insurance.

ADAMS
141 W. Jackson. Board of Trade.

Occupational, 310 S. Mich.
Research, sales, advertising....$250
Estimator; sales, read blueprints....$250
Sales; specialty; car....$175+Expenses
Claim clerk, correspondent....$175
Traffic man $200
Accountants; cost ....$175-$250
Chemists, draftsmen ....$200-$350

REDFIELD PERSONNEL
BUYER OF ELECTRIC TOOLS....$335
BUYER, HEAVY ROAD EQUIP....$350
SALES, ELECTRICAL EXP. $375
2 EXPEDITERS $220
ASST. TO ADV. MGR....$220
5 S. WABASH. SUITE 1511.

A. J. McCOY & ASSOC., INC.
SUITE 1130. 140 SO. DEARBORN.

—EMPLOYMENT AGENCIES—MEN—

INDUSTRIAL ENGRS.
20 MEN; STEADY CONNECTION; POST-WAR OPPORTUNITY; EXPERIENCE IN METHODS, PLANT LAYOUT, SCHEDULING, PLANNING, ROUTING, PRODUCTION, CONTROL; QUICK ACTION; $5,500-$7,500.

Fee Paid On Above
WORKS. MGR.—A-1 EXPER....$20,000
CHIEF PROCESS METHODS....$12,000
ELECTRICAL DEVELOP ENGR...$8,000

GENERAL MGR., $7,500
Young, aggressive, col. deg., mfg. exper.
Personnel Director, $4,800
Cost acct., mfg. exp., $5,000
EXEC. TRAINEE, LOOP....Start $2,100
BOOKKEEPER, N. SIDE $2,700
3 TIMEKEEPERS, N. S. $2,400
ACCOUNTANTS ....$2,400-$6,000
ACCOUNTANT, CONST. EXP....$215
SHIPPING CLK., SOME EXP....$195
YG. ACCOUNTANT, TRAIN....$175-$225

MEN, Learn Lathe, $50
MACHINISTS ....$1.25 TO $1.75
PUNCH PRESS OPER....85c TO $1.10
Garage mgr...Open | Painters $1.25
Cabinet mkrs..$1.25 | Carpenters $1.25
Watchmen ....$1.50 | Printers $1.50
Sh. mtl. forem.$1.50 | Auto. mech....$80
Radio tech. ..$1.50 | Electricians $1.25
Tool makers..$1.75 | Inspectors ..$1-$1.25
Weldg.-arc.$1-$1.35 | Cooks $50

"TRIANGLE"
202 S. State-st., 4th floor

—HELP WANTED—MEN—

Stores and Offices.

ACCOUNTANTS
Desirable positions with nationally known accounting firm immediately available to seniors and semi-seniors with public accounting experience; positions also open to juniors with industrial or public accounting exper. Replies to include details of education, exp., age, draft status, recent snapshot desirable.
Address F Y 390, Tribune

ACCOUNTING CLERK
General accounting exper. necessary. Permanent job. Convenient to transportation. Good hours and working conditions. Apply Civic Opera Bldg., 29th floor.

ACCOUNTANTS—Seniors, semi-seniors, and juniors for staff positions with Chicago or Los Angeles offices of national firm of C.P.A. Previous public or industrial accounting experience or an accounting major from a recognized school of commerce required. State age, education, experience, draft status and salary desired. Those employed in war industries at their highest skill need not apply.
ADDRESS F Y 520. TRIBUNE.

ACCOUNTANT
Capable of operating general ledger and preparing monthly statements. Must be draft exempt. State salary desired.
Address F Y 529, Tribune.

ACCOUNTANT-JR.
Capable of handling volume of detail and of assuming responsibility. No telephone interviews.
B. A. Railton Co., 363 W. Erie-st.

ADVERTISING MAN
For large retail company; copy, layout experience necessary; 5 day wk. Splendid opportunity for advancement. Permanent. Salary $50-$55 weekly to start. Give business and personal background.
ADDRESS E B 135. TRIBUNE.

ADVERTISING ASSISTANT
Prefer man with some house organ exp. for large war plant; perm. position; gd. oppor. for advancement. Starting salary $200. Write exp., educ., send snapshot.
Address F Y 247, Tribune.

Ambitious Young Man
with foresight, willing to start in shipping department, to work his way up. 4-F acceptable. Central 4820.

ASSISTANT GENERAL STOREKEEPER
Excellent opportunity. Prefer man familiar with the automotive industry.
THE BUDA CO.
MANUFACTURER OF DIESEL AND GASOLINE ENGINES.
Harvey, Ill.
PHONE INTEROCEAN 9531.
Bring proof of citizenship and statement of availability.

Assistant Shipping Clerk
Some clerical detail; loop location. Good future; light work.
APPLY NATIONAL NAMPEL, 222 N. MICHIGAN.

ASST. SHIPPING CLERK
No exp. necessary; steady position for willing worker. Kroch's Bookstores, 206 N. Michigan-av.

Asst. Shipping Clerk
Permanent position. Excellent working conditions. Good starting salary. Dayton Rubber Mfg. Co., 1009 W. Washington.

ASST. SHIPPING CLERK
and wrappers in printing plant. Good pay. Phone Mr. Morris, Fra. 5544.

Attention—Salesman
Splended opportunity to work for optical chain store organization. We operate retail stores in every section of the country. Sal., comm., weekly bonus. No exp. needed. Post-war secur. See Mr. Sherman.
DR. RITHOLZ OPTICAL CO.
1148 W. CHICAGO-AV.

BILLING typist—Good at figures; permanent. Address E B 88, Tribune.

BOOKKEEPER
Large loop financial institution requires the services of an experienced bookkeeper. In replying give full information about yourself and state salary expected.
Address F Y 367, Tribune

BOOKKEEPER
Los Angeles, Cal., fine men's shop interested in full charge bookkeeper; previous experience in men's shop preferred. Write details. Interview in Chicago.
ADDRESS F Y 515, TRIBUNE.

BOOKKEEPER — Full charge, contractor's office; good opportunity for advancement.
ADDRESS F Y 413, TRIBUNE.

BOOKKEEPER asst.—Exp. accts. payable, genl. ledger; perm. Chicago Metallic, 3711 S. Ashland.

BOOKKEEPER—Exp.; capable operating N. C. R. machine. Hammer, 318 W. Adams.

BOY OR MAN.
Light work. Good salary. No exp. req. 19 S. Wells. Rm. 510. Ph. State 7800.

BUYER
For men's dept. in large South side retail clothing store. Also must have experience as floor manager. Good proposition for the right man.
WM. A. LEWIS
4716 S. ASHLAND

CASHIERS—NITES
Must be neat and pleasant. Steady employment with well established firm. See Mrs. Heaney between 9 a. m. and 3 p. m.
PIXLEY & EHLERS
64 E. LAKE. ROOM 1000.

CASHIER—Part time, 5:30 to 10 p. m., or 11 p. m.; trucking concern; state age and salary des. Address E B 415, Tribune.

CIGAR CLERK
for Pittsfield Building Cigar Store, 55 E. Washington, in lobby. Inquire between 10-5. Mr. Gorey.

CIGAR STORE CLERKS
State age, experience; give full details in first letter. Central Cigar Stores. Address E A 420, Tribune.

CLERK
for personnel office
TYPIST; KEEP RECORDS.
State draft status, experience, and salary expected
ADDRESS F Y 513. TRIBUNE.

CLERK—Expd.; to work in fruit store Sat. only; $10 day. Cor. Hamlin-Chicago.

[Continued on following page.]

HELP WANTED—MEN

[Continued from preceding page.]

Stores and Offices.

CLERK

Student to work evenings from 5:30 to 9 p. m. week days and from 4 to 9 p. m. Sat. in claim adjustment department of large concern. Permanent position with extra earnings, if interested. Salary $15 a week.
Address F Y 321, Tribune

CLERK—Mfg. concern; loop office; some figure and traffic work. Address F Y 548, Tribune.

CLOTHING SALESMAN

Los Angeles, Cal., fine men's shop interested in all around clothing man, age 40-50; good future. Interview in Chicago. ADDRESS F Y 516, TRIBUNE.

CLOTHING SALESMAN — FOR OUT OF TOWN STORE, WILL PAY TRANSPORTATION. STEADY JOB GUARANTEED TO RIGHT MAN. GIVE REFS. IN LETTER & SALARY EXPECTED. ADDRESS F Y 83, TRIBUNE.

COLORED MEN

Permanent work in any of our food departments. High starting salary; work clothing furnished; no Sundays or holidays.
Essential Industry.
STOP & SHOP,
16 W. Washington. Room 210.

CONTROLLER STAFF POSITIONS

Permanent positions for younger men who dislike traveling and yet wish to prepare for executive accounting positions. You should have college training in accounting and experience in systems and/or public accounting. Promotable men with ambition for advancement may secure promptly an appointment by submitting a statement of age, education, and work history.
Address E B 287, Tribune.

CLOTHING salesmen—Full and part time. R B Clothing, 6409 S. Halsted.

COLLECTOR and investigator—Salary and expenses; good opportunity for real live wire. 40 N. Dearborn, R. 200.

COST CLERK

or accountant who can take time study; some exp. in cost estimating, job cost analysis. Firm now on war work. S. Karpen Bros., 636 W. Cermak.

CURRENCY EXCHANGE TELLER, NORTH SIDE. GRACELAND 7850.

DRAFTSMAN

For permanent job in engineering department of a plant in the electronics field. If you have learned to use drafting tools and have some practical drafting exp. we will train you for this opportunity.
SHURE BROTHERS
"MICROPHONES FOR VICTORY"
225 W. HURON. 4TH FLOOR.

DRUG ORDER PRICER

EXPD.: GOOD SALARY.
Boulevard 5700. MR. JOSLYN.

ESTIMATOR—COSTS

Man with knowledge of analyzing costs and cost system in jobbing shop, doing metal fabrication, screw machine, and general machine products; excellent opportunity for capable man to become connected with old established company. Address E B 470, Tribune.

EXPEDITERS

Must be experienced in internal follow-up work.
100% WAR PRODUCTION.
Post-War Future.
MOTOROLA
GALVIN MFG. CO.,
4545 W. Augusta-boulevard.

FOOD Will Win the War Don't Waste it!

If you are experienced in selling foods you can contribute to the war effort by putting your skill to work.

Salesmen:
BUTCHERS—GROCERS
FRUIT AND VEGETABLE MEN.
DELICATESSEN SALES.
SMOKED MEAT CLERKS.

Stockmen:
GROCERIES.
VEGETABLES.
DELICATESSEN

APPLY EMPL. OFC., 9TH FLOOR.
GOLDBLATT BROS.
STATE AND VAN BUREN
OR
at your nearest Goldblatt Store.

FREIGHT rate clerks—Experienced. Calumet 7118.

FULL OR PART TIME

PART TIME WORK AVAILABLE.
6 P. M.-11 P. M.

Men for
SORTERS.
BIN LOADERS. PACKERS.
WAREHOUSE WORK.
RECEIVER AND STOCK HELPERS.
ORDER FILLERS. WRAPPERS.
TRIPPERMEN.
TRUCKERS.
NIGHT WATCHMEN.

Boys for
ORDER FILLERS. WRAPPERS.
PACKERS. BIN LOADERS.
DIVERTERS. MESSENGERS.

Mail Order Employment
Office Open
Daily 8 A. M. to 9 P. M.
Saturday 8 A. M. to 12 Noon
Sears, Roebuck & Co.
925 S. Homan-av.

FURNITURE DEPT. MANAGER—To applicant who possesses thorough furniture buying and selling experience, we offer excellent salary and bonus proposition. This is really a rare opportunity for the right man. Write or call J. Grodzin, Zion Dept. Store, Zion, Ill. Phone 581.

FURNITURE SALESMAN

Good salary and opportunity; steady. PARAMOUNT, 423 W. 63D-ST.

GENERAL CLERK

Hardware company, classified essential industry; loop location; 5½ day week; excellent post-war possibilities. Address E B 280, Tribune.

GROCERY man—Exp. for groceries, fruits, also delivery man. Belmont Delicatessen, 3207 Broadway.

HARDWARE sales—Modern Ace store; good salary. Hesse, 5830 N. Clark-st.

HEAD PORTER

Experienced. Full charge. Must know how to handle white and colored help in bakery. Good pay.
Schlosser's Bakeries, 4822 Lincoln-av.

HEAD PORTER

White; exp.; full charge, for retail store. Good wages. Address E B 591, Tribune.

HOTEL Clerk—Highest pay. No transcript. 6 day. Real position with future. Call Mr. Crawford. Gra. 1020.

I. B. M. OPERATOR

Good salary; excellent loop location in new office, for experienced operator familiar with wiring plug boards for collator, multiplier and tabulator; promising future with leading building manufacture. Apply 21st flr., 120 S. La Salle-st.

INTERIOR decorator—Exp. Furniture concern. Give full details in replying. Address F Y 455, Tribune.

INVESTIGATOR, collector and contact men—No exper. necessary; salary and liberal car allowance. Apply Merchants' Discount Co., 6236 S. Cottage Grove.

JR. AUDITOR—Permanent or temporary; travel Illinois. Har. 4766, ext. 27.

LIGHT STOCK WORK

STEADY POSITION
APPLY IN PERSON.
SAKS FIFTH AVENUE
669 N. MICHIGAN.

LIQUOR clerk—Exp.; must have city refs.; good job for good man. 6934 S. Halsted.

LOAN interviewer and collection man—Must be draft exempt. Good sal. Perm. pos. Imperial Credit Co., 6317 S. Halsted. Eng. 4010. Ask for Mr. Kellogg.

MAN or woman—Of mature age for light office work. Rm. 1919 Insurance Exchange Bldg., 175 W. Jackson-blvd.

MAN FOR VEGETABLE DEPARTMENT. Good hours; $35 per week. North Center Market. 4022 Lincoln.

HELP WANTED—MEN

Stores and Offices.

"I Was in a Rut"

. . . ADMITS MR. K.

Mr. K. was "frozen" on his former job. Not only his salary. But his initiative . . . and ambitions . . . and capabilities.

He had never particularly liked the work he was doing, but he had dragged along at it year after year . . . often wanting to try something different . . . but always afraid to make a change.

Then one day he stopped being afraid and came over to Wards. Our interviewer suggested a completely different type of work . . . something Mr. K. had never thought of trying.

It stirred his imagination . . . awakened a talent he didn't know he had, and today he's a NEW MAN STRIDING FAST ALONG THE ROAD TO SUCCESS.

Come in today and just see which of the openings listed below our Interviewers would suggest for you. Any one of them can start YOU on a SHORT CUT TO SUCCESS AT WARDS . . . where there is a policy of
RAPID ADVANCEMENT.
IMMEDIATE EMPLOYE DISCOUNT.

Assemblers — Mdse. Examiners — Mdse. Prep. Clerks—Catalog—Sales Clerks—Examiners — Messengers — Packers — Supply Men—Rackers—Stock Men—Utility Clerks —Painters—Asst. Paint Mixers—Window Display Men—Bus Boys—Dishwashers—Window Washers and Screen Washers.

MONTGOMERY WARD & CO.
Employment Offices, 2d flr.
Monday Thru Friday
8:30 A. M.—8 P. M.
Saturday Until 2 P. M.
618 W. CHICAGO-AV.

MAN FOR SHIPPING DEPT.

WONDERFUL OPP. FOR MAN [DRAFT EXEMPT] WITH EXP. IN MANAGING SHIPPING AND RECEIVING DEPTS. FOR LARGE DRESS MFR. MAN FULLY EXPD. IN TRAFFIC. MUST ALSO BE ABLE TO SUPERVISE WORK OF OTHERS IN THAT DEPT. GOOD STARTING SAL. EXCEL. FUTURE FOR RIGHT PARTY. APPLY 3021 N. PULASKI-RD. OR CALL AVENUE 8000.

MAN OR WOMAN.

Excellent opportunity for capable person experienced in cost accounting, bookkeeping and tax forms, with growing manufacturer; salary commensurate with position; applicant must have character references. Address E B 468, Tribune.

MAN—20 TO 30

to learn paint and glass business; working in company store. See Mr. Mooney, 659 W. Washington.

MAN

Mail desk and supply department; salary $25 a week; permanent; Loop office. ADDRESS F Y 494, TRIBUNE.

MANAGERS and clerks—Permanent positions; new subway news stands; good pay; nice surroundings; small cash deposit required. Union News Co., 2nd fl. 900 S. Clinton-st.

MANIFEST or bill clerk—Experienced preferred; draft exempt; liberal salary. 2600 S. Emerald-av. Call or write. Vic. 6556.

MEN

GENERAL OFFICE: GD. AT FIGURES. GOOD TYPIST. PERM. POSITIONS. APPLY 23 N. FRANKLIN.

MEN—To sell Orthopedic shoes; must be neat appearing; guaranteed salary, $50 plus. 6443 S. Halsted.

Middle Aged Man

No experience necessary; stock clerk; parcel delivery. Active—Neat in Appearance
Apply 7th Flr. Employment Office
Chas. A. Stevens & Co.
19 N. State

Men Over 50

You can help the war effort by serving as communication carriers.

Time and one-half for overtime: hours of work arranged to suit your conven.

Automatic Increases in Pay
No Lifting or Heavy Work
APPLY MR. COUGILL.
WESTERN UNION TELEGRAPH CO.
417 S. LA SALLE.

MEN AND BOYS

[16 OR OVER]
FULL TIME WORK
No Experience Needed
ORDER FILLING
STOCK HANDLING
ORDER HANDLING
Bring birth certificate if under 18. Apply daily to 4 p. m.
CHICAGO MAIL ORDER CO.
511 S. Paulina-st.

MEN Awaiting Draft 1-A Classification

If you can work 2 weeks to 2 months we can use you packing parcel post orders and for stock work. Plenty of overtime at time and ½ over 40 hrs. Phone Mrs. Ehrlich. Haymarket 3572.

MEN—BOYS White or Colored

Have you had postage meter machine experience?
OR
are you interested in learning? If so, please come in and see me. Find out what we have to offer!
ASK FOR JANE JORDON.
8 A. M. TO 7 P. M.
Sterling Insurance Co.
309 W. JACKSON-BLVD.

MEN

No age limit for able bodied men for stock rooms; 99 year old wholesale book and stationery house. We train you.
Stock Men Packers
Checkers Truckers
Order Fillers
A. C. McCLURG & CO.
333 E. ONTARIO.

MEN AND BOYS

16 or Over
NO EXPERIENCE NECESSARY.
ORDER FILLERS.
BIN FILLERS.
STOCK HANDLING.
Opportunity for Permanent Post-War Work
GAMBLE SKOGMO, INC.
2750 W. 35TH-STREET.

MEN—AGE 25-50

Experienced in general office work: $125-$135 per month.
THE PULLMAN CO.
220 S. State Rm. 902

MEN [2]—Capable of taking care fruit dept. Mr. Kaplan, 155 S. Water Market.

HELP WANTED—MEN

Stores and Offices.

MEN—SHIPPING ROOM AND packing. State age, experience, education, and sal. exp. 23 N. Franklin.

NO AGE LIMIT AT SPIEGEL, INC.

NO EXPERIENCE NEEDED

We need men to do warehouse work.

Truckers
Parcel Post Stampers
Stock Men
Pre-Packers
Order Fillers
Packers
Floor Receivers
Package Assorters
Elevator Operators
Master Receivers
Freight Handlers
Order Checkers

SPIEGEL, INC.
1038 W. 35th-st.

OFFICE BOY

Intelligent young man, draft exempt, for general office work and errands; good worker; 75 cents per hour. Write fully. Address F Y 245, Tribune.

OFFICE BOY-MESSENGER

Good opportunity for ambitious boy in loop office. State 0444. Mr. Ellingsen, 135 S. La Salle, Rm. 2810.

ORDER FILLING

SUPERVISOR.
MUST HAVE MAIL ORDER EXPERIENCE ON ORDER FILLING SCHEDULES. MUST HAVE KNOWLEDGE OF HANDLING PEOPLE; STARTING SALARY $35-$40 PER WEEK.
ADDRESS E B 140, TRIBUNE.

ORDER FILLERS AND PACKERS—FULL OR PART TIME; DAY OR EVENING WORK; 50c PER HOUR. APPLY MR. SCHMITS, 29 E. HUBBARD.

ORDER Fillers—Stockwork and receiving dept.; no exp. necessary; good future. MAY & HALAS, INC., 37 S. WABASH.

OUTSIDE EXPEDITER

100% WAR WORK
MUST HAVE CAR AND READ BLUE PRINTS. OPPORTUNITY FOR RIGHT MAN IN GOOD POST-WAR JOB.
PIONEER GEN-E-MOTOR
5841 W. DICKENS. BERK. 4114.

PACKERS

Light Work—Excellent Pay
EVANS FUR CO.
America's Largest Exclusive Furriers.
36 S. STATE-ST.
MR. SMITH. 3RD FLOOR.

PAWN broker's clerk—Experienced. North Avenue Loan Co., 641 W. North-av.

PORTER—PART TIME

1 P. M. TO 5:15 P. M.
Bright, clean cut with good references. Good earnings. Come in or phone Dea. 3811. Mr. Mars.
National-Porges Corp., 227 W. Madison.

PORTER

For furniture store; exper. not necessary; steady work; good pay. 4204 W. North-av.

PORTER for bakery—6 days; $35. 6402 Raven-st. [1 blk. west of Milwaukee-av.]

PORTER—Light stock wk.; over 50; retail str. Metropolitan Jewelers, 132 N. La Salle.

PRODUCE MAN — EXPERIENCED; SALARY GOOD; CHANCE OF EARNING MORE. WESTERN FOOD MART. 300 S. WESTERN.

Production Checkers

Men—Draft exempt, with good handwriting and some clerical background to learn production checking and timekeeping. Good opportunity with steady mfg. concern; 100% war work; 48 hour week.
Crowe Name Plate Co.
1749 Grace-st. Bit. 7500.

RATE CLERK.

To do some billing for motor truck common carrier; good salary; nr. w. side. Address F Y 78, Tribune.

SALES CORRESPONDENT

For technical sales work. Unusual opportunity for post-war advancement. Industrial Condenser Corp., 1725 W. North-av.

SALESMEN—Full or part time; no exp. necessary. Ask for Mr. Fishbein, 25 W. Van Buren.

SALESMAN

SOME RETAIL STORE SELLING EXPERIENCE. OPPORTUNITY FOR QUICK ADVANCEMENT. STARTING SALARY $30-$40. ALL POSITIONS IN THE LOOP.
SEE MISS NEALIS
MONADNOCK BLDG.
ROOM 334. 53 W. JACKSON.

SALESMEN, ATTENTION

Splendid opportunity to work for large auto accessory chain store organization. Salary plus comm. Post-war security. Rapid advancement. Inquire now. Mr. Silbert. Western Tire Auto Stores, Inc., 1333-39 S. Cicero-av., Chicago, Ill.

SENIOR MESSENGERS

for loop bank. These positions are open to men 40 to 60 years of age for the "duration" only. Write, stating age, past experience, and salary expected.
ADDRESS E B 246, TRIBUNE.

SHIPPING CLERK

Will Call Dept.; steady position; good salary. Apply
THE KOMISS CO.
100 N. STATE-ST.

SHIPPING HELP

Man or boy, for light shipping room work. Pleasant working conditions. 40 hr. wk. Apply 2d fl. 500 N. Dearborn.

SHIPPING AND STOCK CLERK. Tucker Lowenthal Co., 5 S. Wabash.

SHOE SALESMAN

$60 TO $75 WEEK PLUS BONUS. For family store; capable of managing; steady job. Address F Y 331, Tribune.

SHIPPING CLERK

Experienced for shipping dept. in small war plant. Excellent opportunity now and post-war. Good pay, commensurate with experience. BURTON MFG. CO. 3855 N. Lincoln-av.

SHIPPING CLERK

No experience nec. Good salary and hours. Apply Mr. Bristol, 19 N. Dearborn.

SHIPPING clerk—Light work; good pay. Bi-Rite Hat Co., 58 E. South Water-st.

SHIPPING clerk—Top salary; convenient trans. Apply 1900 S. STATE.

SHIPPING clerk—Night shift; 40 hr. wk. RKO Radio Pictures, 1300 S. Wabash.

SHOE SALESMAN—Experienced; steady; top sal. 6322 W. Cermak-rd., Berwyn.

SHOE salesmen—Thoroughly expd. fitting women's and children's shoes; steady work; gd. pay. Call 1-6 p. m., Rep. 5435.

STOCK TAKERS

THE BUDA CO.
154th and Commercial-av.
Harvey, Ill.
Phone Interocean 9531
Men. expd. with perpetual inventory methods to take stock. Bring proof of citizenship, statement of availability. I. C. trains and Safeway buses to door.

STOCKROOM MAN

For China and Glassware
CROYDON CHINA CO.
Lincoln and Touhy-avs.

STOCKKEEPERS

ESSENTIAL WAR WORK. APPLY
THE PULLMAN CO.
Storekeeper's office, 14th and Wood or 2154 Archer-av. or 327 W. Roosevelt-rd. or 423 N. Sacramento-av.

STOCKMEN

White; for grocery warehouse; starting salary 70c per hr. for 40 hr. week; minimum of 48 hrs.; no previous experience necessary.
HILLMAN'S,
28 W. Washington-st., Room 210.

STOCK CLERK

White or colored young man, draft exempt; interested in advancement; no experience necessary; good starting salary. Apply 3021 N. Pulaski-road.

STOCK RECORD CLERK

Some experience in stock clerical work; must be neat and accurate; excellent opportunity to work into radio purchasing dept. 1735 Belmont-av. Bit. 4436.

Stockmen and Packers

Full or part time. Permanent position in essential industry; good pay. Call Monroe 8812.

STOCKROOM—Permanent position; no exper. necessary; light work; 5 day week; time and ½ over 40 hrs.; 70c an hour to start. General, 2110 W. Madison-st.

STOCK man—To arrange and distribute stock. Also keep records for defense plant. 4940 W. Flournoy.

Timekeeper—Mach. Shop

Prefer exp. handling prod. orders. Excellent opp. 3:30 p. m. to 12. Apply 3025 N. Western.

TIMEKEEPER.

Man. draft exempt, for machine shop timekeeping. $40 per week. Steady. Paasche Airbrush Co., 1909 Diversey-pkwy.

HELP WANTED—MEN

Stores and Offices.

TODAY AT
MARSHALL FIELD & CO.

MEN.
Are you 1-A? We have available a number of temporary jobs for which we will consider applicants who are classified 1-A or who for any other reason may have to give up positions on short notice. You do not necessarily need previous experience to qualify for such positions as:

FOOD RUNNERS
FURNITURE HELPERS.
PLATFORM MEN.
TRUCKERS.
AUTO BOYS.
ORDER FILLERS.
OPENERS.
BUS BOYS.
RECEIVING CLERKS.
Apply Employment Office, 3d floor.

TYPISTS

Rapid typists for way bills and freight bills. Day and night work.
PENN. R R.
323 W. POLK-ST., ROOM 208.

TYPIST-manifest clerk—Good pay; lots of overtime; can make up to $50 wk. Watson Bros. Transportation Co., 26th and Emerald.

YOUNG MEN

to do general office work; between ages 15 and 18; in loop office; starting salary $24 per week. In reply give age, experience, and references.
Address F Y 532, Tribune.

Wanted—Man for office detail work in service dept. Pleasant surroundings, interesting work. Exceptional opportunity in essential industry. Job secure war or peace. Man living on north side preferred. North Town Refrigeration Corp., 4716 Lincoln-av.

WAREHOUSE MANAGER

Working supervisor of two men; exp. in stockroom and warehouse work; for small and medium metal items; highest pay; overtime. Must be over 38.
Address E B 130, Tribune.

WONDERFUL OPPORTUNITY

Middle aged man to keep perpetual inventory and purchase records, assist buyer. Chance of a lifetime to acquire valuable knowledge. A steady position with old established firm to man who is fast and accurate. Salary $50 to start.
Address E B 66, Tribune.

TYPIST—Mfst. clerk, for night work. See Mr. May during days. Interstate Motor Freight System, 526 W. 18th-st.

YOUNG man—For shipping clerk. Good salary, steady employment; chance to learn photograph business. Apply 30 S. Michigan-av. 4th floor.

IF YOU AREN'T 1-A

you'll be A-1 with us in any of our Food Depts.; permanent work with a starting salary up to 65c per hr., depending on experience; work clothing furnished; no Sundays or holidays; essential industry.
STOP & SHOP,
16 W. Washington. Room 210.

6-10 P. M. TWILIGHT SHIFT

Following positions open:
ORDER HANDLING SUPERVISORS.
SHIPPING SUPERVISOR.
STOCK SUPERVISOR.
ORDER FILLERS.
STOCK HELPERS.
SHIPPING CLERKS.
ASSEMBLERS.
CHECKERS.
PACKERS.

Experienced or inexperienced. Advanced rates to experienced men. Convenient loop location.
Interviews any time during day or Thursday and Friday till 7 p. m.; Saturday till 2 p. m.
EMPLOYMENT DEPT.
BUTLER BROTHERS
426 W. RANDOLPH

Executives and Managers.

Radio Engineers

Full experienced, to design and develop radio chassis; high hourly rate.

ONE group to work out of town with expenses.

ANOTHER GROUP FOR CHICAGO.

54 HOUR WEEK.

A third group for evening or spare time three evenings a week.

BARNES & REINECKE
230 E. OHIO. DELAWARE 1488.

PRODUCT MANAGER

$8,000-$10,000 YEARLY.

An executive type individual with broad experience in radio manufacturing. Position involves responsibility for the product, from the time of its conception, thru its various stages to the finished item. Requires a working knowledge of design, development, and all phases of manufacturing and a strong yet tactful personality. The company is a well known concern located in the East and has an established post-war program. Write giving complete details of experience, age, present salary, etc.

Address F Y 595, Tribune.

WESTERN sales manager wanted—For nationally advertised grocery product. Must have had grocery experience and be able to run his own territory and make his own decisions. Headquarters and plant in Chicago. Will cover entire central section south from Chicago into Texas. Big opportunity now and after the war. Prefer man with up-to-date contacts with important chain organizations, grocery jobbers and brokers. Write giving experience, age, education, references, draft status and salary desired. Send photograph if possible.
Address C N 17, Tribune.

Wage Systems Expert

for mercantile organization of 4,500 employees. Position open for person with extensive experience in wage systems, time, and motion study, production analysis. Good remuneration, excellent peace time possibilities. Age 28 to 38. Give draft status and full particulars in first letter.
Address F Y 57, Tribune.

Boys.

BOYS wanted — To learn lens grinding. Only those seeking permanent employment considered. Skilled operators always in demand. Your future will be assured. AMERICAN OPTICAL CO., 10 S. Wabash, 8th floor. See Mr. Wells.

Boy—Office, Errand Work

16 yrs. or over; neat appearing, ambitious; permanent position with La Salle-st. investment house; 38 hr. week. Room 300. 39 S. La Salle.

BOY—LAW OFFICE

15-17 or deferred yng. man.; neat, willing and alert. The Firm of Chas. W. Hills, 53 W. Jackson-blvd. Room 1414.

BOY—16 to 17; to learn dental laboratory trade; 40 hour week; no Saturday work; permanent future. Illinois Dental Laboratory, 4010 W. Madison-st.

BOY—White; over 16; for light work in novelty factory; 60c hr.; 5 day week; no Saturdays. 325 N. Wells, 8th floor. Opp. Mdse. Mart. Sup. 6076.

BOY—For soda fountain; no Sundays, holidays or nights; soda fount. exp. helpful. Apply Dickson's Grill, 410 N. Michigan-av. Lower level, Wrigley Bldg.

OFFICE boy or girl—To handle mail and miscel. office detail; perm. position; good salary. Phone Monroe 8585, Mr. Goldman.

COLORED boy—Driver's license; draft exempt; to drive company car in the city. Call Mr. Mooney, Mon. 7000.

BOY—For misc. duties in stationery factory. Good opportunity. Apply 630 Jackson-blvd., 2d floor.

CONTINUATION SCHOOL BOYS. For order picking, stockroom work. SHURE CO., 200 W. ADAMS-ST.

BOY—Genl. office and light messenger work 4221 Diversey. Spaulding 8860.

BOY or young man—To work in prescription phmcy., 8 S. Michigan, 11th floor.

BOY—To drive light delivery; also help in hardware store; steady. 2004 Grand-av.

MESSENGER boy—For light delivery; lp.; $4 a day. 8 S. Dearborn. Rm. 1218.

FACTORY boys—No experience necessary; overtime. 400 N. May-st.

HELP WANTED—MEN

Boys.

BOYS

16 Years and Over
Full or part Time Jobs
GEN. FACTORY WORK
PACKERS
FEEDERS
TRUCKERS
SERVICE
CONVEYOR

Starting rate 57c per hour; time and one-half for overtime. 10% bonus for night work; uniforms are furnished and laundered without charge; surface lines to the door. Bring birth certificate.
CAMPBELL SOUP CO.
Central Division.
2550 W. 35TH-ST.

BOYS

for light stockroom work and distributing millinery. Good pay. 40 hour week. Time and ½ for overtime.
Apply
MILLINERY STORES, INC.
30 E. Adams

BOYS

A Good Place to Work
Convenient Loop Location
5 Day Week
Opportunity for Advancement
Chicago Title and Trust Co.
69 W. Washington

OFFICE BOY

for general office work. No exp. required. Convenient transportation. Modern office with good working conditions. Excellent opportunity. Apply 29th floor, CIVIC OPERA BLDG.

OFFICE BOY

$20 TO $22.50 TO START
40 HOUR, 5 DAY WEEK
MUST BE BRIGHT AND NEAT.
A REAL OPPORTUNITY; WILL CONSIDER THOSE WITH 4-F CLASSIFICATION.
Mr. Cekal, Whitehall 6140

BOYS—OVER 18

Part time for general shipping room work. Packing, weighing and stamping. Also stock.
PH. MRS. EHRLICH. HAY. 3572.

ERRAND BOYS

Mfg. of large machinery line has several perm. jobs open in plant for husky errand boys; must be citizen, not in war work, draft exempt, physically fit.
THE C. F. PEASE COMPANY,
2601 WEST IRVING PARK-RD.
Apply Mr. Jacobson, factory entrance.

PRINTING

2 boys or young men to learn printing in a clean, high grade shop; men with composing room or pressroom exper. preferred.
JOHN DICKINSON SCHNEIDER,
833 N. Orleans, 1 blk. Chicago-av. L sta.

YOUNG BOY

for mail desk and supply room in Board of Trade Building. No exp. necessary, but only one who is dependable, neat, and intelligent need apply. Excel. future. 5 day week.
For appt. call Mrs. Murray. Har. 3541.

BOYS

UNDER DRAFT AGE, OR DRAFT EXEMPT; FOR CLERICAL WORK IN DRAFTING ROOM.
SARGENT & LUNDY
ENGINEERS.
140 S. DEARBORN-ST.

BOYS

MUST BE 16 OR OVER, FOR STOCK OR MESSENGER WORK. GOOD STARTING SALARY.
HORDER'S, INC.
231 S. JEFFERSON.

USHERS

Full or part time employment; days or evenings, in loop or neighborhood theaters. Hours to suit your school program or convenience. Apply Room 300, 177 N. State-st., Balaban & Katz Employment Office.

BOYS—MEN

Permanent position; essential industry, for work in optical laboratory and mail room.
UHLEMANN OPTICAL CO.,
55 East Washington-street.

BOYS

16-17, stock room and mailing dept. Permanent position with excellent chance for advancement. 39 hr. wk.
CHICAGO MOTOR CLUB.
66 E. South Water-st. Fra. 1818 Ex. 304.

BOYS!

to do general office work; between ages 15 and 18; in loop office; starting salary $24 per week. In reply give age, experience, and refs. Address F Y 531, Tribune.

BOYS—DOORMEN

TICKET-TAKERS, USHERS
Full or Part Time.
Apply ORIENTAL Theater
20 W. RANDOLPH-ST.

OFFICE BOY

Ideal working conditions. Opportunity for advancement.
ILG ELECTRIC VENTILATING CO.
2850 N. PULASKI-RD.
Please call in person. No phone calls.

BOYS—GOOD PAY

FOR WORK IN PRINTING PLANT. OPPOR. TO LEARN TRADE. CALL BET. 10-4. ANSELL SIMPLEX TICKET CO., 2844 W. CHICAGO. HUMBOLDT 7631.

BOYS OVER 16 YEARS

for war industry after school; good starting pay; excellent working conditions. Apply Mr. Reeves, Gregory Electric Co., 2630 S. Wabash.

BOY or young man—An opportunity to start career in insurance business with nationally known insurance company; 5 day week; stockroom and mail dept. 221 N. La Salle-street, 19th floor, or call Randolph 3920.

BOYS, 16 OR OVER

To assist window trimmer; also boys wanted in our men's clothing dept.; light, clean work; hours 9:30 a. m.-5:30 p. m. A. STARR BEST, 11 N. WABASH.

ERRAND BOYS

16 or over, to deliver light packages downtown and assist in shipping room; hours, 9:30 a. m. to 5:30 p. m. A. STARR BEST, 11 N. WABASH.

BOYS—N. W. SIDE

Light factory work; no experience; very good pay; 100% defense; excellent transportation. 2019 Montrose-av.

20-PIN BOYS-20

MAKE $5 TO $10 PER DAY.
Full or part time.
MARZANO'S, 3323 W. 63D-ST.

BOY

17 yrs. old, for La Salle-st. brokerage office; salary $100 per month; hrs. 8:30-4:30. Call State 1700.

BOYS—AFTER SCHOOL

and all day Saturday; light bench assembly; no exp. necessary; good wages. Automotive Utilities, 117 N. Des Plaines.

BOY for work in shipping dept.—Good pay, chance for advancement; overtime if wanted. Mills Envelope Co., 538 S. Wells-st.

Boy—General Office Work

Exper. not necessary; good chance for advancement. Rm. 517, 58 E. Washington.

BOYS—Over 16 or deferred from draft; for mail and stockroom; permanent; 39 hour week; advancement; good salary. Apply Rm. 350, 332 S. Michigan.

BOY—16 yrs. or over, to learn fountain pen repairing and help in stock room. 50c per hour to start. Time and ½ overtime. Conklin Pen Co., 54 W. Illinois.

PIN SETTERS—Special proposition; no exp. necessary. Can earn $10 per day. Dev-Lin Bowling, corner Lincoln-Devon.

OFFICE boy—Investment firm; opportunity for advancement. R. 1125, 135 S. LaSalle

BOY or man—As truck helper; $24 per week. 215 N. Franklin.

ERRAND BOY Wanted—New Era Typesetting Co., 117 N. Wells.

YOUNG Man—All around delivery and driving car. 1202 E. 63d.

BOYS—FOR STOCK WORK. Full or part time. Phone MONROE 8812.

BOYS—16-18; part time; high rate paid. Symons Clamp Co., 4249 Diversey.

HELP WANTED—MEN

Boys.

BOYS 16 AND 17

STEADY WORK IN PRINTING PLANT.
MUST BE MECHANICALLY INCLINED.
THIS IS AN UNUSUAL OPPORTUNITY AT GOOD STARTING WAGE. THREE RAISES THE FIRST YEAR. FOUR DAYS A WEEK FOR CONTINUATION SCHOOL BOYS.
BRING PROOF OF AGE.
R. R. Donnelley & Sons Company
2123 CALUMET-AVENUE

Air Cargo Handlers AND Airplane Cleaners

For American Airlines! Flagship Fleet. Applicants must be over 16 yrs. of age. Assignments at Municipal Airport on 48 hour week. Salary $104 per mo.
Those in essential industry will not be considered without certificate of availability. Interviews between 9 a. m. and 4:30 p. m. daily, and to 12 noon Saturday.
American Airlines, Inc.
Personnel Dept.
430 N. MICHIGAN-AV.

BOYS

For general office work. No experience required; good opportunity for advancement; $86-$93 month.
THE PULLMAN CO.
220 S. State ROOM 902

STOCK CLERK

No Experience Required
FOR STOCK
DEPARTMENT OF WAR PLANT
Good Starting Rate
Day or Late Afternoon Shift
SHURE BROTHERS
"Microphones for Victory"
225 W. Huron 4th Floor

BOY—17 OR OVER

To fill orders. Permanent position. 44 hour week. Time and ½ Over 40 Hours
STEEL SALES CORP.
3348 S. PULASKI-RD.

BOYS

over 16 years; work after school; steady; clean and light work in shipping rm.
J. L. TAYLOR & CO.
315 S. Peoria-st.

Professions and Trades.

ACETYLENE WELDER.
Prefer one with planograph cutting exp. Paasche Airbrush Co., 1909 Diversey.

ADVERTISING man—To contact prospective advertisers for weekly west suburban newspaper. No selling. Promotional and good will work only. Salary $50 per week. Good opportunity. Permanent. Write full details.
Address F Y 553, Tribune.

Apprentice in Pressroom

No experience necessary; state age and draft status. Address F Y 525, Tribune.

ARC WELDER

60 Hour Week
$60 to $73
Plus Bonus on Prod. Runs
Upset Operators
Forge Heaters
$60 to $95
Plus Bonus on Prod. Runs
Steel Helpers-Learners
Threaders-Rough Grinder
$52.50 to $60
Rapid Advancement
MACHINIST
$70 to $87.50
DAY OR NIGHT
10% Night Premium
Kelly-O'Leary Steel Works
DAILY 8 A. M. TO 8 P. M.
SUNDAY 8 A. M. TO 3 P. M.
5757 W. 65TH-ST.

ARCHITECTURAL iron workers helpers—Experienced; 54 hours per week. 3242 Belmont-av.

ASSEMBLERS ENAMEL WORKERS Punch Press Opers.

FOR ESSENTIAL INDUSTRY WITH POST-WAR FUTURE. STEADY WORK. GOOD WAGES.
Crown Stove Works
4627 W. 12TH-PLACE. ROC. 8100.

ARTIST—FOREMAN.

To do art work, layout, and lettering, stencil cutting, and take charge of screening and flocking dept. Good pay. Perm. Victory Novelty Mfg. Co., 153 W. Ohio.

ATTENDANTS or orderlies—For mental cases. Pri. sanitarium. Wilmette 351.

Auto Parts Counter Man

Middle-aged man expd. in handling automotive parts; must be able to wait on customers and mechanic's counter. In reply state age, exper., references, and salary. All replies held in strict confidence. Address F Y 91, Tribune.

AUTOMOTIVE PARTS STOCKROOM MAN

Mr. Weis Diversey 9331

AUTO GREASER

Man to lubricate cars and general helping in garage; white or colored; good pay; steady work.
STUDEBAKER
6335 BROADWAY.

AUTO MECHANICS

Chevrolet experience; large Chevrolet Agency; near North side; has opening for four expd. mechanics; post-war security; well equipped union shop; vacation with pay; $52.50 wk. guar. plus good bonus. Address F X 211, Tribune.

AUTO MECHANIC

This is not service work, but outstanding opp. with rebuilder; we are the largest rebuilders of our line in the country; excellent present, and post-war opportunity; our organization knows of this ad. Phone for appt., Monroe 2280.
Automotive Utilities, 117 N. Des Plaines.

AUTO PAINTER

Metal and body man; guaranteed salary; can earn $150 per week.
North Shore Buick Co.
1572 Maple-av., Evanston. Rog. 7256.

Auto Sheet Metal Men Auto Mechanics

Good working conditions; high rate of pay; have tools; essential industry. Transportation Maintenance, 109 S. Racine.

AUTO PORTER

for general work in Oldsmobile agency. No night or Sunday work. Sat. afternoons off; all national holidays off; up to $35 per week to good experienced man. See Mr. Steele, 2484 Milwaukee-av.

AUTO MECHANIC—Essential industry; guar. salary and bonus. Can earn up to $85 week; oldest dealer on North side. See Mr. Lovejoy. Warner Pontiac Sales, 3645 N. Southport. Bit. 7120.

AUTO GREASER

$40 a week. Majestic Greasing Palace, 4941 W. MADISON-ST.

AUTOMOBILE PAINTER—48 hours per wk.; essential work; good working conditions. Bergl Chevrolet Sales, 5346 W. Cermak-rd.

AUTO WASHERS AND SIMONIZERS. Good wages and working conditions. ROBERTSON BUICK CO., 1000 S. Wabash.

AUTOMOBILE LUBRICATION MAN. for Oldsmobile agency. Saturday afternoons off. See Mr. Steele, 2484 Milwaukee.

AUTO mechanics—Steady; good pay; also auto painters and painters' helpers. 2421 S. Parkway.

AUTO mechanics—Also helpers and truck drivers; good pay and hours. Armand's, 1025 S. Western-av. Seeley 9542.

AUTO mechanics—$50 per wk.; colored or white. 1601 Clybourn-av.

AUTO Mechanic—Exceptional proposition. Apply at once. 648 N. Wells, Del. 2344.

AUTO Washers—No exp. necessary. Garfield Park Auto Laundry, 3814 W. Harrison

AUTO Greaser—Expd.; good sal. Steady. Burke Motors, 6455 S. Western.

AUTO Porter—Expd.; good salary; steady. Burke Motors, 6455 S. Western.

HELP WANTED—MEN

Professions and Trades.

Automatic Screw Machine Operators AND HELPERS FOR BROWN & SHARPE Also Rand Screw Machine Operators

DAY AND NIGHT.
PERMANENT POST-WAR JOBS.
Rolyan Metal Products
2330 W. 58TH-ST. HEM. 2500.

AUTOMATIC SCREW MCH. SET-UP MEN

We need several men with varied experience on automatic screw machine for single and multiple spindle; 60 hours a week, $1.25 an hour; time and ½ for overtime; 10% bonus for night shift; vacation with pay.
AIRCRAFT & DIESEL EQUIP. CORP.
4401 N. RAVENSWOOD.

Automotive or Aircraft Part Man

to work with aircraft parts distributor located at Municipal Airport.
Call Portsmouth 5900

Automatic Screw Machine Foreman

Must have job shop experience and be A-1 machine repair and com. layout man; 100% defense work; state references and experience; all replies held confidential. Address E B 115, Tribune.

AUTO BODY AND SHEET METAL MEN

Permanent positions; can earn over $85 per wk.; $1 per hr. guaranteed.
PONTIAC DEALER.
5233 W. Cermak-rd.
Cicero 5656. Crawford 5656.

AUTO MECHANICS

Experienced on Chrysler cars. Walton Chrysler, 2241 S. Wabash-av.

Baggage and Mail Handlers

Essential industry.
No experience necessary.
Will arrange hours to suit.
APPLY BAGGAGE OFFICE
LA SALLE ST. STATION.

BAKELITE MOLDER

To operate Stokes 15 ton automatic mach.
G. M. LABORATORIES, INC.
4326 N. KNOX-AV.

BAKERS AND HELPERS

Essential food industry.
Good pay.
Time ½ over 40 hours.
Modern plant.
Farm Crest Bakeries
4550 W. Jackson

BAKER OR BAKER'S HELPER

STEADY POSITION WITH RELIABLE FIRM. SIX 8-HR. WEEK DAYS. FROM 8 A. M. TO 5 P. M.
PIXLEY & EHLERS
77 West Jackson

BAKERY HELP

Man, boy, or woman; 4-12 a. m.; good wages. KRISPY ROLL BAKE SHOP, 5948 LAWRENCE-AVENUE.

BAKER

Coffee cakes, biscuits; ideal working conditions, good pay, time and a half over 8 hrs. Schlosser's Bakeries, 4822 Lincoln-av.

BAKERS—Day work; oven, bread makers, biscuit makers; $1.02⅝ an hour. Time and half over 40 hours. Apply to Superintendent, 1001 W. Chicago-avenue.

BAKERS—Bread and cake; good pay; good wages. Burny Bros., Inc., 2747 W. Van Buren.

BAKERS—BENCH MEN. Exp. on biscuits; $55 wk. to start. Harmony Baking Co., 1059 N. Rockwell.

BAKER—Bench hand; start 4 a. m.; also man to ice rolls, cook custards, etc. Guthrie, 2603 E. 75th.

BAKER—Bread, biscuits, 5 nights week. No Saturdays or Sundays. $50 to start. 1971 N. Halsted.

BAKER—EXPD.; GOOD PAY. APPLY 4156 W. 63D-ST.

BAKER'S helper—Day work; good salary. 3441 S. HALSTED.

BAKER—Cakes and 2d hand. Expert. Can use older man. 3937 Roosevelt-road.

BAKERY porter—Steady; start 6:30 morns. No Sun.; $30 wk. 3950 W. North-av.

BAKER—All around; good wages; good trans., nr. L. 1507 Jarvis. Rog. 2122.

BAKER or Baker's Helper—Top wages. No Sundays, holidays. 1420½ Morse-av.

BAKER'S Helper—Steady; good pay. 2504 Wentworth-av.

BAKERY PORTER—Colored; good pay. Harmony Baking Co., 1059 N. Rockwell.

BARBERS

Steady Work
APPLY
STEVENS HOTEL
BARBER SHOP

BARBERS [2]—Short hours; 7:30-6; 1 hour for lunch; union shop. 322 S. Wells

BARBER—Good worker; steady; wages $35-$50 wk. 2103½ E. 79th. Saginaw 5360.

BARBER—1st class; steady; salary and commission. 3409 N. Paulina.

BARBER—Steady; good; good wages and comm. 7 S. Wells-st.

BARBER—Steady work, good pay. Apply 1652 Belmont.

BARBER—Steady work; good pay. 223 W. Jackson-blvd. Rm. 315.

BAUER & BLACK

MAINT. MACHINISTS
LABORERS
MIXING MILL OPERS.
STOCKMEN
LOADERS
MATERIAL HANDLERS
If now engaged in war work do not apply.
2500 S. Dearborn-st.

BINDERY man—Some exp. operating folding machine; good pay; steady job for all times for right man. Address F Y 552, Tribune.

Body and Fender Man

Truck exper.; for work on modern fleet. Apply 6 P. M., 1801 Berteau.

BODY and fender man—Experienced, white, to do car painting; $1.25 an hour. Address E B 559, Tribune.

BRICKLAYERS [UNION].

Tuck pointing and window calking; small jobs; contract or day work; good pay; steady. Address E A 482, Tribune.

B. & S. OPERATORS

EXPD. AS MUCH OVERTIME AS WANTED. TOP PAY.
GRAFF & COMPANY,
HYDE PARK 8227.

BUFFERS—Bakelite products. Day shift. See Mr. Jones, 2300 Warren-blvd.

BUSHELMAN and presser—Restricted building; hours 9 to 5; 5½ day week; $35. 421 Melrose. Diversey 2595.

BUTCHERS LABORERS WAR FOOD INDUSTRY

Highest pay; no union dues; seniority rights; year around work; good pay. Good transportation.
AGAR PACKING & PROVISION.
4057 S. UNION-AV., OR EMP. OFFICE 1236 MILWAUKEE.

BUTCHERS

Retail store; full scale paid; ideal working conditions; exc. trans. Employment ofc. open till 9 p. m. Tues., Thur. and Sat.
HILLMAN'S
1125 W. Lake-st., Oak Park. Aus. 7007.

BUTCHERS—For pork cutting dept.; belly ribber, ham, picnic, and belly trimmers. Good wages with overtime. Apply Wm. Davies Co., 4101 S. Union-av.

BUTCHER. Experienced meat cutter; good working conditions; steady job. MORGAN GROCERY CO., 1518 E. 53d-st. Hyd. 4700.

BUTCHER AND APPRENTICE. ALSO 1 TRUCK DRIVER. COMMUNITY GROCERY, 952 Linden-av., Winnetka.

BUTCHER—STEADY WORK. ED'S MARKET, 651 W. 47TH-ST.

BUTCHER—Two; 423 W. 79th-st., and 600 W. 120th-st., Vincennes 6950.

BUTCHER — Fridays, Saturdays or Sats. only; steady. 2240 Altgeld-st. Bel. 1663.

CABINET Maker, repair, refinish. Good wages. Trans. Rens. Lake Forest 491.

CABINET makers—$1.25 per hr.; 5 day week. Seminole Furn., 1049 N. Paulina.

CARPENTER—Union only; exp. on old work. Erickson, 1018 N. Clark.

CARPENTER—For roofing, siding, and insulation. 4912 Madison-st.

HELP WANTED—MEN

IMPORTANT NOTICE.

War Manpower Commission regulations require that most employes must obtain a statement of availability from their present employer—or from the War Manpower Commission—before accepting a job with another employer. Determine whether you can obtain, or have, a statement of availability. You will save your time and that of the employers.

Professions and Trades.

Car Cleaners

NO EXPERIENCE NEEDED. ESSENTIAL WAR WORK.

PAINTERS MECHANICS ELECTRICIANS UPHOLSTERERS

LIMITED EXP. ONLY REQUIREMENT.
THE PULLMAN CO.
Consumers Bldg., Rm. 1520
220 S. STATE-ST.

CARPENTERS

Experienced, for government housing project in Michigan; earnings up to $95 or more; Chicago, plus overtime and Saturdays; travel expense paid. Write
Address F X 556, Tribune.

CARPENTERS

A-1 experience on trim, for steady inside work in plant. Call at 1824 W. Kinzie-st. after 1 p. m. week days.

CARPENTERS—For war housing project, Bay City, Mich. 6 day week, time and half Saturday. Victory 7100.

CAR WASHERS

Steady work; salary and bonus.
Apply Yellow Cab Co.
57 E. 21st
6222 S. WABASH.
4959 W. LAKE.
5411 BROADWAY.

CAR Washer—$40 per week plus commission. 3100 N. Kedzie.

CHEMIST

to do routine analyses and help with research. Fine opportunity learn chem. mfg. Old estab. progressive mfr. indust. and military chemicals. Must live 30 minutes Blue Island. Excellent transportation via I. C. suburban, Rock Island, and buses. In reply give age, educ., exper., wage expected, and snapshot if available. Chicago Copper & Chemical Co. Blue Island, Ill.

Chemical Order Pickers

AGES 16 TO 55. FAMILIAR WITH CHEMICAL NAMES; LIGHT WORK; PLEASANT CONDITIONS; NEAR NORTH SIDE; CONVENIENT TO L AND SURFACE LINES.
W. M. WELCH MFG. CO.
1515 SEDGWICK.

CLERK—Qualified to supervise shipping dept. in defense industry. Southeast side. Permanent position. State exp., previous earnings, and draft status. Address E B 469, Tribune.

CHICKEN dressers—Reliable men or women; exp.; best wages. Clark Foster Poultry, 1510 Foster-av.

CIRCULAR or Band Saw Operators—If you wish to help the war effort and are interested in post-war work with plenty of overtime and good pay, call at 3600 W. Potomac.

CLOTH cutter—Exp. children's wear; to wk. 2-3 nights a week; loc. S. E. Sag. 2468.

COAL hikers—Full or part time. Advance daily if desired. 1545 S. CICERO-AV.

Cold Header Operator

Over 40; married; for Bolt Plant; war work. See Mr. Peters, 1228 W. Monroe-st.

COLLECTION MEN

EXPERIENCED; OUTSIDE WORK. PERMANENT POSITION. OPPORTUNITY FOR ADVANCEMENT. GOOD STARTING SALARY AND EXPENSES.
Room 236—608 S. Dearborn

COLORED BOY

For packing and shipping; highest wages. Swiss American Food Co. 621 W. RANDOLPH.

COMPOSITOR — Ludlow exp. preferred. Have work for 48 hour week at present. Transo Envelope Co., 3542 N. Kimball.

CUTTER GRINDERS and Milling Mach. Setup Men

Must be experienced.
New plant; new equipt.; northwest side.
ADCO PRODUCTS, 3232 N. Kilpatrick.

CUTTER—Eastman machine for fabric covers and specialties; steady work. Atlas Mfg. Co., 33d-st. and Shields-av.

Cylinder Press Feeder

Apply Wilson Jones Co.
3300 Franklin-blvd.

CYLINDER PRESSMEN

Steady work, with overtime, for capable men, top wages; plant located on S west Side. Do not reply to this ad if employed at present on war job; give age, exp. and draft status. Address E A 410, Tribune.

DENTAL laboratory man—All around. Gd. salary. 1156 N. Pulaski.

DENTIST — Experienced; northwest side. Address E B 286, Tribune.

DESIGNERS

TOOL, DIE, JIG AND FIXTURE.

$4,000 TO $6,000 YEARLY.

An opportunity for men experienced in the above skills and who are concerned with their future security to offer post-war security. The company is a well-known Eastern concern engaged in manufacturing instruments of a very technical nature. A chance to grow with a new organization. Write giving age, experience, salary, etc. List phone number for quick contact.
ADDRESS E B 54, TRIBUNE.

DESIGNER-DRAFTSMAN

Mechanical, experienced in special light machinery. Permanent employment in engineering dept. offering splendid future. 8th flr., 823 S. Wabash

DIE SINKERS FOR STEEL FORGINGS
DIE TRIMMER MAKERS
FORGE DIE ROOM MACHINISTS
Office Eqp. Repair Man
Tool Room Machinists
Electrical Draftsmen
Tool Makers
Detailers
Tool Designers
Mechanical Draftsmen
Electrical Engineers
Tool R. Cutter Grinders

DODGE CHICAGO PLANT
DIVISION OF CHRYSLER CORP.
7401 S. CICERO-AVENUE.

DIE CASTING INSPECTORS

Day shift. Top wages paid. Overtime. War plant.
National Die Casting Co.
600 N. Albany-av.

Die Casting Machine Operators

Highest rates paid plus piece work. Plenty of overtime.
NATIONAL DIE CASTING CO.,
600 N. ALBANY-AV.

DRAFTSMAN

Mechanical-Structural

Permanent, post-war position for man experienced in design, layout and checking. Heavy duty low bed trailers. Elderly man acceptable. Plant located in central mfg. district. State age, experience, salary expected, and references; or phone Virginia 0300 between 5-8:30 p. m.
Address E B 563, Tribune.

DRAFTSMEN

For essential industry.

MECHANICAL—Familiar with general industrial layout; piping and sheet metal details.

STRUCTURAL—For steel or concrete design and checking.

ELECTRICAL—For light and power layouts.

If you are now employed in an essential industry, do not apply.
CORN PRODUCTS REFINING CO.
Room 707. 333 N. Michigan-avenue.

ELECTRIC Appliance Repairmen—Highest grade; stdy. wk.; up to $100 per wk. Address F Y 154, Tribune or Mob. 2284.

[Continued on following page.]

HELP WANTED—MEN

IMPORTANT NOTICE.
War Manpower Commission regulations require that most employes must obtain a statement of availability from their present employers—or from the War Manpower Commission—before accepting a job with another employer. Determine whether you can obtain, or need, a statement of availability. You will save your time and that of the employers.

[Continued from preceding page.]

Professions and Trades.

DRAFTSMEN
MODEL MAKER
REPAIR MEN
INSPECTORS
STOCK CHASER
TRUCKERS
GENERAL FACTORY
INSIDE LABORERS
[WHITE OR COLORED.]
ERRAND BOY
THESE POSITIONS ARE STEADY WITH NATIONALLY KNOWN ORGANIZATION.
DITTO, INC.
2243 W. HARRISON

DRAFTSMEN
We have openings in essential war work for draftsmen between 21 and 50 years of age.
YOU WILL BE ASSURED OF A POSITION AFTER THE WAR IN AN ENGINEER'S DEPARTMENT IN WHICH EXPERIMENTAL DEVELOPMENT WORK IS CONTINUALLY CARRIED ON.
Apply Employment Office.
HOTPOINT
5660 W. TAYLOR-ST.

DRAFTSMEN
With engineering and designing experience, for experimental and development work in a south side laboratory. Must be draft exempt. Highest pay. Permanent job. E. F. Andrews Laboratory, 4367 Oakenwald-av., Oakland 1162.

DRAFTSMAN
expd. on architectural or structural iron work. Western Architectural Iron Co., 3455 ELSTON.

Drill Press Operators
Lathe Operators
REVERE ELECTRIC MFG. CO.
2949 N. Paulina-street.

DRY CLEANER
or helper, experienced. Steady. Good pay. Come ready to work.
Crystal Cleaners, 2635-45 N. Halsted.

Electrical Engineer-Jr.
for laboratory or design work. High school education necessary. Unusual opportunity for post-war advancement.
Industrial Condenser Corp.
1725 W. NORTH-AV.

ELECTRICIAN
Class A man in modern office bldg. Apply 230 N. Michigan, Room 1320.

ELECTRICIANS—Exp'd on factory maintenance; 100% war plant; 48 hr. week. Chicago Latrobe Twist Drill Works, 411 W. ONTARIO.

ELEVATOR OPERATOR
experienced; for small, slow speed elevator; 7:30 a. m. to 4:30 p. m. No Sundays or holidays. Can use man over 45 years of age.
Essential industry.
STOP & SHOP
16 W. Washington. Room 210.

Engine Lathe Operators
Must be experienced; days; close, light work; plenty overtime; new shop; good pay; no age limit; company established over 25 years and will require your services after the war. 8383 South Chicago-av.

ENGINEER
Relief shift and firing; refrigeration exp.; 40 hr. per wk.; member Local 399; $1.15 per hr.; defense plant. Perry Food Products Co., 1400 W. 46th-st. Phone Yards 1443.

ENGINE LATHE OPER.
Top wages. A. F. L., nites; old estab.; N. Side plant now def. 3025 N. Western.

ENGINEER-DESIGNER
Experienced in paper converting machinery; permanent, present, post-war work. Write details of experience, age, salary desired. Address E B 402, Tribune.

ENGINEER
for loop building; union and license required. Address F Y 590, Tribune.

EXPEDITER
experienced in machine shop practices; draft deferred; excellent opportunities for advancement in medium sized organization. In reply state age, reference, and salary desired to start.
Address E B 113, Tribune.

FACTORY WORK
100% war work; over 40, married. See Mr. Peters. 1228 W. Monroe.

FACTORY LABORERS.
White; $45 week to start; essential industry; 6 day week; steady; small factory. Apply 4920 South Rockwell-st.

FACTORY help—In essential war industry; no experience necessary. Match Corp. of America, 3433 W. 48th-pl.

FINISHERS—Must be experd. on French frames; good pay; steady work. 3830 W. Roosevelt-rd. Humboldt 4296.

FIREMAN and maintenance man—Steady job, good pay. 2d fl. 500 S. Peoria.

FIREMAN—Day shift; central loc.; $200 per month. Must be exper. Ran. 4010.

FLOOR INSPECTOR
Experienced on screw machine parts; able to read blueprints and have knowledge of precision instruments; 100% defense work; excellent working conditions and transportation. See Mr. Donahue, National Metal Products Corp., 21 N. Loomis-st.

FLOOR and service manager—For large loop garage; must be expd. Top pay for right party. Apply 125 S. Wabash. Convisor.

FOLDER OPERATOR
[Clevelands]. Loop printer. $52.50 for 40 hours; nights. Steady. State age and experience. Address E B 208, Tribune.

FOREMAN
MILLWRIGHT
Should be expd. and take charge.
ALSO
Men expd.
GENERAL MAINTENANCE
ELECTRICIAN
MACHINE REPAIR
LABORERS
STEADY WORK. GOOD WAGES.
GOOD POST-WAR FUTURE.
Ingersoll Steel and Disc
1000 W. 120th-st.

Foreman, Automatics
Lifetime opportunity for a Top flight AAA mechanic with a wide experience in automatic screw dept. operation. Now 100% war work, but a continuing peace time job is assured. Turret lathe exp. also desirable. Salary to fit ability. If an old estab. co. and brand new equipment interests you, state in detail age, exp., earnings, and draft status.
Address F Y 495, Tribune.

FOREMAN
familiar with electrical devices, and capable of handling male and female employees. Unusual oppor. with post-war future. Industrial Condenser Corp.
1725 W. NORTH-AV.

FOREMAN—Night or day for machine shop doing precision grinding and makers of tools and gauges.
Address F Y 550, Tribune.

FREIGHT HANDLERS
PART TIME MEN
Hours can be arranged to suit your convenience; we work 24 hrs. a day; good earnings; essential industry.
ALSO FULL TIME MEN
DECATUR CARTAGE CO.
20TH AND WENTWORTH.
ASK FOR MR. SHEAHAN.

FREIGHT HANDLERS
69c per hour; time and one-half after 8 hours; earnings $7.59 per 10 hour day. Also warehouse men or asst. delivery clerks, $7.59 per 10 hour day; if qualified after 10 days will promote to delivery clerk, $9.40 per 10 hour day.
PENN R. R.
ROOM 208. 323 W. POLK-ST.

FREIGHT HANDLERS
Full time; also part time; steady.
SATURDAY AND SUNDAY OF EACH WEEK.
ALSO 4 HRS. DAILY,
3 P. M. TO 7 P. M.
OR 6 P. M. TO 10 P. M.
ERIE R. R.
14TH AND CLARK-STS.

FREIGHT HANDLERS
Steady work. Full time.
Plenty of Hours—Essential Industry.
GOOD WORKING CONDITIONS.
Olson Transportation Co.
2222 S. WESTERN-AV.

HELP WANTED—MEN
Professions and Trades.

FURNITURE SERVICEMAN
Cabinet maker, expd. in handling outside work for retail furniture store. Some knowledge of finishing would be very helpful and must be able to make intelligent inspection of merchandise. Prefer man who has his own car. Apply at
JOHN A. COLBY & SONS,
129 N. Wabash-av.

Furniture Finisher and Repairman
For outside work; prefer one with car but not necessary; good wages and car allowance.
SEE MR. SIMS, 1105 W. 35th-st.

FUR CUTTER—All around man; very best salary. 1827 W. 103d-st.

GARAGE Manager—For nights. Loop garage. Must be experienced. Good pay. Apply 125 S. Wabash, Conviser.

GARAGE-auto—Combination washer and floor man. Diversey 9430. Aldine Garage, 3300 N. Halsted.

GARAGE FLOORMEN
Gateway Garage, 5630 Stony Island.

GARAGE man—Expd.; nites; top wages. Sheldrake 7361. 7212 N. Clark.

GARAGE man—Expd.; good wages.
7240 Rogers-av. Rog. 2987.

GARAGE man wanted—Experienced. Clark Wilson Service Garage, 4520 N. Clark-st.

Gas Appliance Service Men and Gas Fitters
Essential work. Good starting salary and expenses. Room 236, 608 S. Dearborn

GAS sta. atten.—Gd. sal. plus comm. 6650 S. Park-av. Went. 6830.

GRINDERS
Rough steel grinding, stiff shaft swing and machine grinders, burners and chippers; piece work.
6 DAY WEEK—100% WAR WORK.
Pettibone-Mulliken
CORP.
4710 W. DIVISION.

GRINDERS—100% defense plant will teach men precision tool work on cylindrical cutter and surface grinder; no exp. nec.; good starting salary. Hay. 3710.

GORDON FEEDERS
Men—Women; expd. or beginners.
The Todd Co., 727 S. Dearborn.

GREASER—Steady; good pay; good hours. 3144 W. Wallace. Kedzie 1900.

Grinders
Inspectors
Screw Mach. Opers.
Various Other Jobs
EARN AS YOU LEARN.
PAY IS GOOD.
48 HOUR WEEK.
WE WILL TRAIN YOU.
BRING BIRTH CERTIFICATE AND STATEMENT OF AVAILABILITY.
APPLY AHLBERG BEARING CO.,
3019 W. 47TH-ST.

HAND SCREW MACHINE OPERATORS
100% WAR WORK.
GOOD PAY. NIGHT SHIFT.
Cicero Screw Products
1857 W. FULTON-ST.

HAND SCREW MACHINE OPERATOR.
55 hours per week; day work.
Sterling Hardware Mfg. Co., 2341 Nelson.

HAND Screw Machine Operators—Steady; day or nite work; bonus. Paasche Air Brush Co., 1909 Diversey-parkway.

HAT MAKER—Experienced finisher; $60 a week to start. Ph. Arthur's Hats, Dearborn 6606.

HEATERS
HAMMERMEN
UPSETTER OPERS.
Must be experienced; piece work.
6 DAY WEEK—100% WAR WORK.
Pettibone-Mulliken
CORP.
4710 W. DIVISION.

HEAT TREAT. HELPERS
ALSO
TRUCKERS
100% DEFENSE WORK
Aetna Ball Bearing Mfg.
4600 W. Schubert

INDUSTRIAL ENGINEERS
Not management or business engineers. We want just what the word implies—industrial engineers. Top pay for top men; you must have it on the ball. Apply in person.
McNAMEE & COWLES
612 N. MICHIGAN-AV.

INSERTERS
Comfortable, seated work in mail room, putting circulars into envelopes; experience preferred but not essential; age no handicap if in good health and capable of speedy hand work; cheerful surroundings; cafeteria on premises; good transportation; 5 day week.
BUCKLEY, DEMENT & CO.
1300 JACKSON-BLVD.

INSPECTORS
FLOOR AND BENCH
Experienced on screw machine parts.
HABER
SCREW MACH. PROD. CO.
900 W. North-av., 2d Floor

INSPECTORS
Precision raw casting and welding inspectors; 6 day week; 100% war work.
Pettibone-Mulliken
CORP.
4710 W. DIVISION.

INSPECTORS
Also lapping and honing men and assemblers for airplane controls; 100% war work. Good working conditions.
Oscar F. Carlson Co., 2600 Irving Pk.-rd.

JIG SAW CUTTER—Best working conditions. Plenty of overtime. Chicago Cedar Craft Mfg. Co., 1049 N. Paulina.

LABORERS
FOR GENERAL FACTORY WORK.
Trucking. Separator. Janitors. Packers.
EVERSHARP, INC.
1800 ROSCOE-ST.

LABORERS
APPLY
Arnold Schwinn & Co.
1718 N. Kildare

5—LABORERS—5
70c per hour; can advance in 2 weeks to machine at higher scale; plenty of overtime at time and ½; 100% war work.
1622 W. Monroe, at Ogden
SEE WELCH OR GREEN.

LABORERS
for paint factory.
75c per hour.
Time ½ over 40 hrs.
ROOSEVELT PAINT.
2333 N. Hoyne-av. Arm. 1337.

LABORERS—Landscaping, experienced, for lawn seeding and sodding on federal housing project. Akron, Ohio. Good wages. B-W Construction Co., 307 N. Michigan. State 8433.

LABORERS—Exp. in building construction for war housing project. Bay City, Mich. 6 day week, time and half Saturday, Chicago scale. Victory 7100.

LABORERS—Essential war food plant. 4500 S. Tripp.

LABORERS—For coal pikers; can earn over $10 daily. 1545 S. Cicero-avenue.

LABORERS—72c hour; time and a half overtime; light work. 326 S. Paulina.

LATHE HANDS
MACHINISTS
MECHANICS
MOTOR TESTERS
INSPECTORS
EXPORT PACKERS
ASSEMBLERS
48 hour schedule; time and a half for overtime. Incentive plan for most workers. Good prospects of post-war employment for the right men. Bring proof of citizenship.
WESTINGHOUSE
2211 W. PERSHING-RD.
[3900 South.]

LATHE Operator—For tool room work. Must be able to set up own jobs and work to close tolerance. Apply Motor Master Products Corp., 1800 Winnemac.

HELP WANTED—MEN
Professions and Trades.

LATHE HANDS
DAY SHIFT.
$1 MINIMUM TO START.
Carpenter-Millwright
DAY SHIFT.
$1 MINIMUM TO START.
Permanent work; opportunity for advancement, post-war employment in large, well established company, centrally located; excellent working conditions. In reply please state experience.
Address F Y 132, Tribune.

LATHE HAND
Plastic dies and molds. Brand new lathe. Also
Bakelite Mold Repairman
Apply 4533 W. Harrison. Nevada 6437.

LATHE operators—No experience necessary. Defense work. 1950 N. Cicero-av.

LAUNDRY FOREMAN
One who commands around $4,000 a year to take full charge of flat work and finishing department. State age and references. All replies confidential.
Address E B 564, Tribune.

LAUNDRY WASHMAN
Experienced. Good pay.
SHERIDAN LNDRY., 5035 N. Kedzie.

LAUNDRY WASHMAN
Experienced. Good pay.
SHERIDAN LNDRY., 5035 N. Kedzie.

LAUNDRY HELP.
Colored. All types of work.
Apply timekeeper's office,
Edgewater Beach Hotel, 5349 Sheridan.

LAUNDRY Sorters, Baggers and Pullers—Exp. not nec.; high wages. Nordic Laundry, 3531 ELSTON.

LAUNDRY wringer man and puller—Very good wages. Bee Hive Laundry, 2043 W. Van Buren.

LAUNDRY help—Wringer and puller man; 75c per hr. to start. Infant Service, 5816 S. Western.

LAUNDRY HELPERS AND PORTERS.
Steady work; good pay.
Y. M. C. A. Laundry, 12 E. 9th-street.

LAUNDRY wringer, puller—Best pay. Flat Iron Laundry, 3629 N. Halsted.

Layout—Copy Writing
for retail dept. store; should be expd.; good opportunity for the right person. Call Mr. Ryan for appt. Com. 4200.

LENS POLISHER
100% WAR WORK.
PERMANENT POST-WAR JOB.
DE VRY CORPORATION,
1111 ARMITAGE-AV.

Light Punch Press
OPERATORS
FOR NIGHT WORK.
Plastic Binding Corp.
732 S. SHERMAN.

LINOTYPE OPERATOR
Steady job nights at top wages in open shop. Address E B 416, Tribune.

LUMBER yard man—For cross cutting and ripping and work in yard; good pay. The Pilsen Lumber Co., 2201 S. Laflin.

MACHINE OPERATORS
TURRET LATHES
ENGINE LATHES
MILLING MACHINES
MACHINE REPAIRMEN
SURFACE GRINDERS
SIZEMATIC GRINDERS
PRECISION GRINDERS
Illinois Gear & Machine Co.
2108 NATCHEZ
Northwest Side 6500 West

Machine Repair Men
(DRAFT EXEMPT ONLY)
You can help us keep our war plant machinery in repair if you are mechanically inclined and have had some experience on lathe, shaper, or milling machine.
$40 a Week to Start
on a 48 hour basis; overtime after 8 hours a day and 40 hours a week. Shop now on a 10 hour daily schedule. Afternoon and night shift open.
Plant located at 54th-av. and 16th-st., Cicero, Ill., but apply at
Edison G. E. Appliance Co.
5660 W. TAYLOR-ST.

MACHINE SHOP HELP
[No experience required.]
Defense Work
Overtime—Steady
Allied Screw Machine Co.
609 W. LAKE-ST.

MACHINE SHOP HELP
Lathe hands, hand screw, drill press, etc.; 100% war work; nites and days.
WILSON INDUSTRIES, 551 W. LAKE-ST.

MACHINE OPERATORS
Turret lathe, drill press, milling machine, etc. Good working conditions. 100% war wk. Oscar F. Carlson, 2600 Irving Pk.-rd.

MACHINE DESIGNER
For special machinery.
CAMERON CAN MACHY. CO.
240 N. Ashland-av.

MACHINE SHOP HELP
With or without experience. Days or nights. 75c to start.
Seren Tool Works, 500 S. Peoria.

MACHINE Repair Man—Expd. repairing lathes, mills, etc.
3709 W. Armitage-av. Bel. 0263.

MACHINISTS
for SETUP and TOOL ROOM WORK.
EVERSHARP, INC.
1800 ROSCOE-ST.

MACHINISTS
MACHINISTS' TRAINEES
No experience required; afternoon shifts; 6 day wk.; excellent working conditions. PEERLESS TOOL & ENGINEERING CO.
1133 N. KILBOURN.

MACHINIST
for tool room; with some layout exp.; defense plant; at least 48 hour week.
S. Karpen Bros., 636 W. Cermak.

MACHINISTS and machinists' helpers—100% defense; permanent; excellent working conditions. White Cap Co., 1812 N. Central-av.

MACHINISTS—Exp. on milling machines and lathes; day shift; production work; call after 9:30 a. m. 1701 W. Hubbard.

MAINTENANCE MAN
Restaurant experience, dependable, general equipment, motors, dish, glass, and tray washing machines; good salary, meals, and laundry; steady work; paid vacation. S. Cooper, HARMONY CAFETERIA, 21 S. Dearborn.

MAINTENANCE MAN
Experienced in factory maintenance; 100% war work.
WESTERN RUST-PROOF CO.
2137 WALNUT-ST.

MAINTENANCE painter—Apt. hotel; steady work all winter. 530 Arlington-place.

MASSEUR FOR HEALTH CLUB.
Address F Y 373, Tribune.

Masseur, Experienced.
116 W. MADISON.

MASSEUR—Full or part time. Standard Club, 320 Plymouth-court. Mr. Gelder.

Meat Packing
IS ESSENTIAL
In Peace, Too!
Experience unnecessary on most of these jobs.
BEEF BONERS.
Factory Labor.
Truckers. Loaders.
Stuffers. Order fillers.
Hog Pullers. Butchers.
Janitors.
Pay Starts at 72½c
No Stockyard Odor
Part Time Work Avail.
Handy Transportation
OSCAR MAYER & CO.
1259 N. SEDGWICK-ST.
1 blk. north of Division-st L station.

Mechanical Draftsmen
FOR PERMANENT POST-WAR JOB
in defense plant
State draft status,
experience,
and salary expected
ADDRESS F Y 514, TRIBUNE.

MECHANICS
HELPERS
DEFENSE WORK
PERLMAN
2913 S. MICHIGAN-AV.

HELP WANTED—MEN
Professions and Trades.

MECHANIC—With knowledge of electricity; to set up a battery of welders. Excellent post-war future in a growing automobile co. Apply Motor Master Products Corp., 1800 Winnemac.

MECHANICS or mechanic's helper—Truck exp. pref. Krema Trucking Co., 618 W. Elm. Whi. 2440.

MECHANIC—Exp. in safety lane adjustment; good pay. Call Van Buren 8480.

MEN or boys—For novelty leather goods assembly and bench work. Good pay, time and one-half over 40 hours. Apply Creators, Inc., 1326 W. Madison-street.

MEN—Day work; overtime; permanent; essential industry; N. W. side; punch press, metal specialty stampings, assemblies; good post-war future. Keystone 5801.

MIEHLE vertical pressman—Steady job. Good pay. Fine working conditions. Plenty of overtime if desired. Central 3992.

MILLWRIGHT
Must be able to maintain and repair milling machines, B. & S. automatics, punch presses, lathes, etc.; $1.75 per hour.
Address E A 419, Tribune

MILLING SUPT.
Familiar with Milling
Buckwheat
Pearl Barley
Split Peas and
Wheat Cereal
Attractive Salary for Right Person
Address F Y 69, Tribune

MILLING MACHINE OPER.
No experience necessary. Night and day shifts open. Rapid advancement to top wages for those who qualify. New plant. New equipment. N. W. Side.
ADCO PRODUCTS, 3232 N. Kilpatrick.

MOLD MAKER
to work on permanent molds. Good pay and overtime.
G. & J. Engineering Co.
548 N. Sacramento

Molders and Coremakers
General foundry help. 100% war work.
HOWARD FOUNDRY CO.
4918 Bloomingdale.
Near Grand and Cicero.

Multigraph Operator
Experienced man or woman, any age; salary $40; time and ¼ over 40 hours.
Keable Kompany, 53 W. Jackson.
WEBSTER 7286.

MULTIGRAPH operator—Able bodied or handicapped. Goodwill Industries, 2425 S. Wallace, Vic. 7337.

NEGATIVE RETOUCHER—Man or woman. $60 week. Permanent work. See Mr. Belmont, 203 N. Wabash-av., 3d floor.

OFFSET STRIPPER
Leading Milwaukee offset house. Commercial color and black and white work. Film. Steady work; good pay. Write W. A. Krueger Co., 714 W. Wisconsin-av., Milwaukee 3, for interview in Chicago Saturday, Oct. 16.

OFFSET PRESSMAN
One who is familiar with 2 color Harris presses on color work. Apply H. J. Schultz Lithograph Co., 231 Institute-pl., 1 block north of Chicago-av. at Franklin.

Operators on Raincoats
Atlas Raincoat Mfg. Co.
836 Roosevelt-rd., 2d Fl.

ORDERLIES—Exper. not necessary but an advantage; good starting salary, room and laundry. Evanston Hospital, Greenleaf 2500—extension 526.

ORDERLIES—For hospital floor and operating room; good sal.; perm. position. Mt. Sinai Hospital, 2750 W. 15th-pl.

PACKERS
ORDER FILLERS
No Age Limit
No Experience Needed
Spiegel, Inc.
1038 W. 35th-st.

Packers and Shipping Room Clerks
Good wages; time and ½ over 40 hours.
COTY, INC.
25 E. LAKE-ST.

PACKERS
TO PREPARE GLASSWARE AND INSTRUMENTS FOR EXPRESS AND FREIGHT. NEAR NORTH SIDE, CONVENIENT TO "L" AND SURF. LINES.
W. M. WELCH MFG. CO.
1515 SEDGWICK.

PACKERS
Opportunity to take charge of dept., steady; top pay. See Mr. Morrissey, 5042 S. Cottage Grove.

PACKINGHOUSE laborers — For freezers, loading dock, smoked meats, pork cutting, and curing depts.; 72½c per hr. to start; 1½ aft. 40 hrs. Apply Wm. Davies Co., 4101 S. Union.

Paint and Varnish Factory
Permanent employment for kettle men, filter men, and general factory help; steady work and overtime. American Varnish Co., 1140 North Branch-st.

PAINTER
Whitehall has opening for a reliable man. Investigate the Whitehall, 105 E. Delaware-pl. Ask for Mr. Lazor.

PAINTER—Must be paper hanger; 1st class workman; open shop. Euc. 2775. 1035 Chicago-av., Oak Park.

PAINTER and paper hanger—Union; inside and out; steady. 1018 N. Clark-st.

PAINTER and paper hanger—Union. Ced. 6392.

PAINTER—STEADY JOB.
LONGBEACH 6800.

PAINTERS—S. side htl.; no charge for job. Rm. 1940, 176 W. Adams, aft. 1 p. m.

PAINTERS—SCALE PAID.
CALL JUNIPER 7848.

PAINTERS—Smoke stack; structural steel $1.75 per hour. Berkshire 5743.

PAINTERS—Union; stage work; $15 per day. 1848 N. Lawndale-avenue.

PAINTERS—Union. 3225 W. Fillmore.
VAN BUREN 8028.

PAPER CUTTERS
To work night and day shifts in essential industry. Apply
Stanley Wessel & Co., 458 E. 30th-st.

PAPIER MACHE MAN
Expd. in heads; good pay; permanent. Adv. Art Displays. 158 N. Desplaines.

PATENT ATTORNEY
Preferably with electronic exp. Bair & Freeman, 1400 Field Bldg. Ran. 5777.

Picture Frame Workers
Sprayers, joiners, and finishers.
GEO. SMITH MFG. CO.
1323 W. CARROLL-AV.
[2 blks. north of Lake.]

PHOTOGRAPHER—Portrait studio; no dark room work; excel. starting sal.; opp. for advancement; steady position.
Apply 8 S. DEARBORN. Room 418.

PHOTOGRAPHER—Home portraits or kidnapper, $75 a week plus bonus; steady work. Marquardt Studio, 1607 W. 63d. Prospect 2075.

Platers and Helpers
Best wages, with bonus for night work; good post-war opportunities.
PORAY, INC.
3403 W. Grand-av.

Polishers and Buffers
Job shop experience.
WAR WORK; GOOD WAGES.
KEYSTONE. 4329 W. Kinzie.

POLISHER on silver—Exp.; job shop; stdy.; gd pay. Swartz & Co., 10 S. Wabash.

POWER square shear op. helper; steady. Paasche Airbrush Co., 1909 Diversey.

PRESSERS
For dry cleaning plant; experienced or will train; good salary. 2324 W. Madison.

PRESSMAN
For cutting and creasing mach. L. Newton Box & Paper Co., 1751 W. Fulton.

PRESSMAN
Miehle Horizontal. Must be exp. Stdy. Days. Excello Press, 400 North Homan.

PRESSER—For silk finishing in cleaning plant; man or woman; white; top wages; perm.; bus to door. Smith Cleaners, 4921 W. 95th-st. Oak Lawn 555.

PRESSERS—Experienced gent's and silk; steady job, good wages. Cardinal Cleaners, 5029 S. Cottage Grove.

PRESSER—For small dry cleaning plant doing Navy work; good salary; steady. Tower Town Cleaners, 823 Rush-st.

PRESSER on Hoffman pressing machine. Good pay. Steady work. Paramount Garment Co., 317 S. Market-street.

PRESSER—On skirts. Colored. Gd. pay; steady. 241 W. Van Buren. Rm. 603.

PRESSER—STEADY.
Tailor and Cleaning Store, 432 N. Menard.

PRESSMAN—Expd. Gordon feeder; steady job. Ph. Fra. 5544. Mr. Morris.

HELP WANTED—MEN
Professions and Trades.

PRESS FEEDER
38-50.
For Gordon and multi-color for Fire Ins. Co. in Wrigley Bldg.; permanent work with opportunities for capable man; 5 day week. Superior 0444.

PRESSERS
Experienced; to work in South Side dry cleaning plant; largest plant in the city; good working conditions. The Michigan Cleaners, 1339 W. 63d-st. Normal 5400.

PRESSMEN
Seybold Cutters
Packing Helpers
Shipping Help
Stock Handlers
Laborers
Smythe Casemaker Opers.
Trucking
Pilers
Gluers
NIGHT AND DAY WORK.
HARLICH MFG. CO.
1417 W. Jackson.

PRESSMEN
CYLINDER
CUTTER-CREASERS
DAY OR NIGHT
TOP WAGES
See Mr. Chrisman
7th flr. 712 S. Federal-st.

PRESSMAN
Experienced on Automatics or Jobbers. Permanent job with good pay and overtime. For information ph. Ind. 2332 until 6 p. m.

PRESSMEN
FEEDERS AND HELPERS
for Miehle Horizontal, units and cylinders; steady work at good wages; position open on day and night shifts; call Monroe 2900 or Monroe 2905 after 5 p. m. Webb Linn Printing Co., 511 S. Sangamon.

PRESSMEN AND DEXTER OPERATORS
Essential war work. Day and night shifts. Apply Stanley Wessel & Co. 460 E. 30th-st.

PRESSMAN—Gordon, expd. Steady work. Kramer & Son, 2959 N. Oakley.

PRESSMAN—Vert.; label exp.; color work. Abbot Way Print Co., 225 W. Hubbard.

PRESSMAN—For Kellys. Republic Printing Co., 732 Federal-st.

PRINTER
We need a good stone man for lock-up and make-up on Gordon forms. Excellent working conditions in modern plant.
DE LUXE CHECK PRINTERS,
440 W. SUPERIOR.

PRINTER—All around man who can cut stock, feed job and clyinder presses.
221 E. Cullerton, Phone Cal. 5140.

PRODUCTION ENGINEER
Capable of laying out production lines and increasing production.
Industrial Condenser Corp.
1725 W. NORTH-AV.

Punch Press Operators
We can use 20 experienced operators on small metal parts. Essential war industry. Permanent job. Can earn $50 per week plus incentive.
Felt & Tarrant Mfg. Co.
1735 N. Paulina-st.

PUNCH PRESS OPERATOR
100% WAR WORK.
6 NIGHTS PER WEEK.
PIECE WORK. TIME ½ OVER 40 HRS.
2310 S. PAULINA

PUNCH Press Operators—Day and evening shifts. Top wages. Must have at least 2 yrs. exp. Mr. Jones. 2300 Warren-blvd.

PUNCH PRESS OPERATOR.
Day work with overtime; light work.
406 N. WOOD-ST.

PUNCH PRESS OPERATORS.
For night work. Must have experience. Robt. Bobins & Co., 2846 W. North-av.

PUNCH press operator—Top wages, plenty overtime; defense plant. 4940 W. Flournoy.

PUNCH press men—54 hr. week. Come ready to work. 865 N. Sangamon, 5th fl.

RADIO
Line Supervisors
Inspectors
Testers
Phasers
Trouble Shooters
100% WAR WORK
PERMANENT FUTURE.
IF NOW ENGAGED IN WAR WORK DO NOT APPLY.
Press Wireless, Inc.
EMPLOYMENT DEPARTMENT,
2743 Southport
DIVERSEY AND SOUTHPORT.

RADIO TECHNICIANS
Expert Radio Test Men
Radio Engineers
Production Supervisors
Trouble Shooters
Permanent Positions
High Pay
Write or Phone
MAGNAVOX CO.
737 N. MICHIGAN
Delaware 1707

RADIO WORK
FOR INEXPERIENCED
OR EXPERIENCED
Permanent work with a progressive organization offering you a secure post-war future.
MEN 17 to 50
We are training unskilled men in punch press, drill press, stock, packing, receiving, guard work, and some clerical positions.
ZENITH
RADIO CORP.
1 N. La Salle-st., Room 2151
(or) 6001 W. Dickens

RADIO SERVICE MAN
Work in laboratory on communication equipment; exceptional opportunity to learn industrial Electronics; excellent future. Worner Products Corp., 1019 W. Lake-st., Chicago.

RADIO REPAIR MAN
Must have had 10 years' exp.; top salary. High Frequency Laboratory, Inc., 811 N. Harlem-avenue, Oak Park.

RADIO REPAIR MAN
Must be A-1; references not important. Correspondence confidential.
Address E B 65, Tribune.

Railroad Men
NEARLY ALL CLASSES AND TYPES NEEDED
California and Arizona
TO MEET THE INCREASING VOLUME OF RAIL TRAFFIC IN HUGE BUSINESS DEVELOPMENT IN THE WEST WE HAVE VACANCIES FOR
Engineers
Firemen
Brakemen
Switchmen
Linemen
Telegraph Operators
Coach Cleaners
Mechanical Dept. Laborers
Signalmen, Assistants and Helpers
Liberal Age Limits
AMPLE LODGINGS AND RESTAURANT FACILITIES ARE AVAILABLE AT ALL POINTS OF EMPLOYMENT.
FREE TRANS. TO POINT OF EMPLOYMENT. THERE ARE DESIR. ADVANTAGES FOR YOUNG MARR. MEN WITH FAMILIES IN NONESSENTIAL OCCUP.
SANTA FE RY.
ROOM 1023, 80 E. JACKSON

RAILROAD SWITCHMEN
ERIE YARDS
51ST-STREET

RADIO service man—Exp. on all types of work; $1 hr.; full or part time. Lake Shore Radio Co., 3204 Broadway.

HELP WANTED—MEN
Professions and Trades.

RAILROAD
Telegraph Construction
Gang-Linemen, Ground
Men and Helpers
APPLY
C., B. & Q. R. R.
547 W. Jackson, Room 200
If now employed in essential industry, statement of availability is required.

RECEIVING clerk — Exp. not essential; draft exempt; permanent position in plant doing war work. Apply Mr. R. H. Engels. Motor Master Products, 1800 Winnemac.

REFINISHER—Office furniture; steady job; good hours; good pay. Cen. 5858.

REFRIGERATOR REPAIR MAN.
4912 W. MADISON-ST.

ROLLER mill man — Experienced. Great Lakes Varnish Works, 2215 N. Crawford. Spa. 1240.

ROOFERS.
Tar and gravel; excellent opportunity for men who want steady work at top pay, with minimum amount of lost time.
J. J. Dunne Roofing Co., 3411 Ogden-av.

ROOFERS—Flat and shingles. 9-10 a. m.
3421 Milwaukee-avenue.

ROOFERS—FLAT AND SHINGLES;
4313 IRVING PARK. AVENUE 7675.

RUG cleaner and driver—White; $40 wk.; 6 days. Address E B 396, Tribune.

SAWYER—Able operate simple table saw; all priority work; any age; 90c to start. 46-48 hr. wkly. 216 W. Institute-pl., 5th floor. Superior 1549.

SCREW MACHINE MEN
Man to take charge H. S. machine dept. B. & S. automatic setup men and operators for day or night work.
500 W. 31st-st. Vic. 3883.

SET-UP MAN
ON
AUTOMATIC SCREW MACHINES.
100% WAR WORK
Be employed at your highest skill by taking complete charge of our newly equipped plant.
YOU OWE IT TO YOUR COUNTRY.
COLONIAL PREMIER CO.,
466 W. SUPERIOR-ST.
CHICAGO. SUPERIOR 0351.

SET-UP MEN
Hand screw machines; days and nights; 100% war work; also oper.; top wages.
WILSON INDUSTRIES, 551 W. LAKE-ST.

SHEAR HAND; SPOT WELDER — Light gauge metal; 100% war work; perm. job. Hub Electric, 2219 Grand.

Sheet Metal Helpers
100% WAR WORK.
EXPERIENCE NOT NECESSARY.
50 hour week. Chicago Manufacturing Co., 411 N. Trumbull-avenue.

SHEET METAL WORKERS AND HELPERS.
Job shop experience on stainless steel dair and food equipment; some layout experience.
ALLOY CRAFTS CO.,
4420 CORTLAND-ST.

SHIP
Draftsmen-Tracers
Experienced in Hull structural arrangements and piping
Tracers with marine experience preferred
Bring proof of citizenship
H. Newton Whittelsey, Inc.
221 NORTH LA SALLE-ST.
Room 363.
Phone Andover 5710.
Ask for Mr. T. E. Baker.
Interviews 2-5 p. m.
including Sunday.
War workers employed at highest skill
NEED NOT APPLY.

SHIPPING DEPT.
17 YEAR OLD BOYS. DAYS.
PLENTY OF OVERTIME.
PRECISION GRINDERS
FOR NIGHT SHIFT.
PRECISION INSPECTORS
TURRET LATHE OPERS.
Turret Lathe Trainees
AUTO MECHANICS
[TO LEARN MACHINE REPAIR]
SWEEPERS
APPROXIMATELY $52 [NIGHTS]
LABORERS
100% War Work
BRAD-FOOTE GEAR
1306 S. CICERO-AV.

Shipping and Receiving
NEED 10 MEN.
Mostly light, clean handling.
$27.50 to $32.50 for 40 hrs.
PLENTY OF OVERTIME.
White.
WITH EXCELLENT MFG. CO.
Apply 3d floor, 30 W. Hubbard-st.

Shipping Room Helpers
Defense plant needs 2 shipping room helpers. Good pay and working conditions. 48 hour week. Considerate supervision.
Motiograph, 4431 W. Lake-st.

SHIPPING room men and order assemblers—Experienced in mechanical rubber goods preferred but not essential; top wages paid.
QUAKER RUBBER CORP.
2035 SO. MICHIGAN.

SHIPPING CLERK
capable of taking charge of shipping room. Unusual opportunity with post-war future. Industrial Condenser Corp.
1725 W. NORTH-AV.

SHIPPING CLERK'S ASST.
Experienced, $48 per week, 51 hours.
100% war work.
WESTERN RUST PROOF CO.
2137 Walnut-st.

SHIPPING ROOM HELP
To pack and wrap stationery for parcel post. 40 hour week.
Apply 3d floor, 920 N. Franklin-st.

SHIPPING ROOM HELPER.
Metro-Goldwyn-Mayer
Opportunity for advancmt. Draft exempt.
1307 S. Wabash. Apply in person.

Shipping-Receiving Clerk
To take charge of dept.; good future; nr. loop. Sheridan-Electro, 2850 S. Michigan, Calumet 2100.

SHIPPING CLERK'S ASSISTANT.
Stockroom assistant; oppor. for reliable men; salary about $40 wk. to start. Cook Chocolate Co., 1000 N. Ogden.

SHIPPING room—Man for work in shipping room, full or part time; exp. not necess. See Mr. Cody, 6th floor. Tallman Robbins Co., 314 W. Superior-st.

SHOE REPAIR MAN
ALL AROUND. HIGHEST WAGES. STEADY WORK. CALL ATLANTIC 5600, MR. MARTIN.

SHOEMAKER—EXPD.
446 W. 63D-STREET.

SHOEMAKER wanted—Part or full time; good pay. Shapiro's, 6319 S. Western.

SHOEMAKER—Good pay. 5213 Milwaukee-av., near Foster.

SPOT WELDERS
100% WAR WORK
No Experience Necessary
If Mechanically Inclined
Wittek Mfg. Co.
4305 W. 24th-place

SPOTTER—Top pay; steady work. Velvetone Cleaners, 5001 S. Loomis.

Stationary Engineer
Manufacturer of large machinery line has position open for a licensed stationary engineer; must be citizen, not now engaged in war work; draft exempt and physically fit; this is a permanent job in an essential industry.
THE C. F. PEASE CO.
2601 W. IRVING PARK-RD.
Apply Mr. Jacobson, factory entrance.

STATIONARY ENGINEER
Must be licensed; good salary; day work.
Apply Pilgrim Laundry.
1711 Milwaukee. Brunswick 9000.

STICKER hand—Setup exp.; top pay; time and ½ overtime; steady work. Century Mirror Corp., 1521 W. 35th-st.

STOCKROOM HELP
Modern mfg. plant has opening for man. Experience not necessary. Excellent working conditions. Day work. Overtime. Permanent. Post-war future. Essential industry. Apply Guard-It Mfg. Co.,
615 N. ABERDEEN.

STOCK ROOM MAN
MACHINE SHOP EXPERIENCE HELPFUL BUT NOT ESSENTIAL.
W. M. WELCH MFG. CO.
1515 SEDGWICK.

Stockman-Receiv. Clerk
Excellent opportunity for wide awake man in essential industry. Some knowledge of paper required. State experience, age, draft status, and salary expected.
Address F Y 54, Tribune.

HELP WANTED—MEN
Professions and Trades.

STOCK and receiving room helper—Good pay and steady work for reliable man. Burny Bros., Inc., 2747 W. Van Buren.

STOKER SERVICE MAN.
4912 W. MADISON-ST.

STRIPPER AND PRINTER
Photo engraving; steady day work.
Electro-Matic Engraving Co., 636 S. Clark.

STRUCTURAL draftsmen and designers—For steel and re-enforced concrete structures on defense plant work; location, Chicago. State experience and salary expected. Address F Y 82, Tribune.

SUPERVISORS
Experienced in handling female help employed on small assemblies; new plant engaged in 100% war work; permanent post-war positions.
SOLAR MFG. CORP.
4501 S. Western-blvd.

SUPERVISOR
To take charge of small defense plant; substantial salary and excellent opportunity to share in profits resulting from efforts to increase production. Address E B 590, Tribune.

TAILOR—For alteration work in shop at Naval Aviation school; need 2 men or man and wife for shop located in Iowa; also one in California; steady job for duration at top wages. Mr. Palutsis, M. Born & Co., 1060 W. Adams, Chicago.

TAILOR-BUSHELMAN—To work on ladies' and gents' garments in cleaning store. Good opportunity; steady. 1535 E. 67th.

TAILOR-presser — Experienced; good pay; steady job. 705 N. Michigan-av.
Allerton Hotel Cleaners.

TAX ACCOUNTANT
Large loop financial institution requires the services of an experienced tax accountant. In replying give full information about yourself and state salary expected.
Address E B 546, Tribune

TESTERS.
TRUCKERS.
ASSEMBLERS.
HELP WIN WAR!
Sheet metal work, day and night. Experience not necessary. Draft exempt.
DOLE REFRIGERATOR CO.
5910 N. Pulaski-rd.

TELETYPE OPERATOR
Experienced—40 Hr. Week
No Sundays—Permanent
LOCAL RADIO STATION
Address E C 599, Tribune

THREAD ROLLER OPER.
Over 40; married; for Bolt Plant; war work. See Mr. Peters, 1228 W. Monroe-st.

TOOL DESIGNERS—50
CHECKERS
DRAFTSMEN
DETAILERS
Men with unusual ability who can show a record of achievement, who would like to join a staff of professional engineers, and can show a release, will be interviewed with the thought of becoming permanent members of our organization. We have post-war contracts and offices from coast to coast. All types of experience needed. Men with industrial or product design experience could also contact us to good advantage.
LA SALLE DESIGNING CO.
628 W. LAKE-ST.

Tool
Architectural
Engineering
Checkers to check aircraft engineering drawings. Good pay. Lots of overtime. Liberal expenses.
BARNES & REINECKE
230 E. OHIO. Delaware 1488.

TOOL & DIE MAKERS
TOP WAGES
100% WAR PLANT
Good Post-War Opportunities
Ideal Working Conditions
PORAY, INC.
3403 W. Grand-av.

TOOL DESIGNERS
Excellent Wages
New Plant
100% War Work
PEERLESS TOOL
& ENGINEERING CO.
1133 N. Kilbourn

Tool and Die Makers
Lathe Hands
Grinder Hands
NIGHTS.
EICOR, INC.
1501 W. CONGRESS-ST.

TOOL GRINDER
Must be experienced operator, able to set-up own work.
APPLY EMPLOYMENT DEPARTMENT.
Liquid Carbonic Corp.
3100 S. KEDZIE-AV.

TOOL MAKERS
FOR MODEL MAKING.
EVERSHARP, INC.
1800 ROSCOE-ST.

TOOL DESIGNER
Several years' experience in jigs, fixtures, and special machinery. Peace time future.
Sheldon Machine Co., Inc.
4258 N. KNOX-AV.

TOOL MAKERS
Ideal working conditions.
TRIPLEX CORP.
2403 N. OAKLEY-AV.

Tool and Cutter Grinder
War factory needs thoroughly experienced man to grind milling cutters, tools, etc., on Universal grinder; day shift; 53 hour week.
Address E B 412, Tribune.

TOOL makers—Say, fellows, if you're on the loose, how about buzzing Chesapeake 4430 and ask for Mr. Leonardson? We need several good tool makers and lathe hands. Wages are good. Precision Metal and Machine Co., 711 W. Lake-st.

TOOL MAKER
Exp., jigs, fixtures, gauges. New, modern plant; good starting salary; conv. st. car, elev. and subway. Weil Pump Co., 1530 Fremont-st. Moh. 8633.

TOOLMAKER—Expd. in jigs and fixtures. Good hours. Ruskin Products, 5622 Broadway. Longbeach 8085.

TOOL Rm. Man—Permanent position. State experience, age and salary.
Address F Y 84, Tribune.

TOOL and die makers—Apply Forward Tool and Mfg. Co., 355 N. Laflin.

TOOL and die makers, $1.60 per hour. Toolroom lathe hands. Ph. Canal 3801.

TRUCK DRIVERS
Wanted for lumber yard; experience preferred. Apply
CZERWIEC LUMBER CO.,
9000 South Chicago-av. Saginaw 0202.

TRUCK Driver—With Calumet region exp.; for defense industry; Southeast side. Permanent position. State exp., previous earnings, and draft status.
Address D Y 388, Tribune.

TRUCK MECHANIC
Permanent position; exc. working conditions. Ford and Chevrolet exper. Apply 6 P. M. 1801 Berteau.

TRUCK TIRE CHANGER
Good working cond.; essential industry. Freer Motor Trans., 8330 South Park-av.

TRUCK mechanic—Experienced; steady or part time; good pay. J. S. CARTAGE CO., 1123 S. California. Kedzie 8681.

TRUCK Drivers wanted for local cartage. Experienced preferred. Address F Y 507, Tribune.

TRUCK mechanic's helper—Steady. C. & S. Disposal Co., 5958 W. Roosevelt. Rm. 6.

TUBING BENDERS
EXP'D—DEFENSE PLANT.
S. Karpen Bros., 636 W. Cermak-rd.

Turret Lathe Operation
LEARN A LIFETIME TRADE.
War plant. Good transportation. Pleasant surroundings.
5100 N. RAVENSWOOD.

HELP WANTED—MEN
Professions and Trades.

TUCK POINTERS [UNION].
Window calking; small jobs; contract or day work; highest pay in town; steady; must have car. Address F X 564, Tribune.

UPHOLSTERER.
Union scale; steady work for right man.
Martin Tauber Furniture Co.,
904 S. Michigan.

UPHOLSTERERS—Steady; pl. overtime; gd. shop. Workroom Ser. Co., 435 N. La Salle.

VALET and presser—On Hoffman machine. Apply in person.
Drake Hotel Valet Service, Room 196.

VERTICAL PRESSMAN.
655 S. Wells. Room 401.

WASHING MACHINE SERVICE MAN.
4912 W. MADISON-ST.

WATCHMAKER and jeweler [combination] —To do light repair work and engraving. Own tools required. Fine opportunity in long established jewelry store serving a high class clientele; must have good references. Levinson's Loans, Del. 3720, Mr. Bell.

WATCHMAKERS—Repair watches home; straight wk.; hg. rates; stdy.; also man for shop; gd. sal. Rm. 317. 800 N. Clark.

WATCHMAKER—Top pay; steady work; good trans.; retail store. 3142 W. 63d-street. Hemlock 1225.

WATCHMAKER—Good pay.
159 W. Washington-st. Dearborn 1656.

WATCHMAN—For guard duty; $34 a week. 48 hours. Parkview Detective Agency. 2400 N. Western-av. Room 5.

WINDOW washers [10]—Experienced; $12 a day 302 S. Canal. Rm. 204. betw. 3-6.

WOODWORKERS
CABINET MAKERS—ASSEMBLERS.
BELLETTE, INC.
114 W. KINZIE.

WOODWORKERS
Routers and machine hands. Excellent pay rate; 49 hours; time and a half over 40. ILLINOIS WOOD PRODUCTS CORP., 2512 S. Damen-av., 4th flr.

WOODWORKERS
MACHINE HANDS, SHAPERS
SANDERS, SPRAYERS.
War and civilian work; overtime; steady. Harmony Co., 3633 S. Racine. Laf. 0721.

WOODWORKERS
Sprayers—Mach. Sanders—Cabinet Maker War Work. Overtime. 2607 Flournoy-st.

WOODWORKER
Shaper hand—Good pay; steady work. Zuk Furniture Mfg. Co., 828 N. Wells.

WOODTURNERS — Automatic, on variety lathe; steady work; good pay. American Woodworking Co., 1658 N. Lowell.

WORKING Foreman—For night shift. Also milling machine and lathe operators. 100% defense work. 54 hour schedule. If now engaged in war work, do not apply.
CHARLES E. REED & CO.,
3227 W. Carroll-av.

Cuneo Press
NEEDS
Pressroom Helpers
Bindery Helpers
Car Unloaders
Stock Handlers
Shipping Room Help
ALSO
EXPERIENCED
TRIMMING MACH. OPS., 2
DAYS.
FOLDING MACH. OPRS., 2
DAYS.
FLAT CUTTERS, 6
DAYS OR NIGHTS
Union Scale Paid
Apply Employment Office
465 W. CERMAK-RD.

DEFENSE PLANT NEEDS
20 Machine Operators
Bench Lathe Operators
Speed Lathe Operators
Profilers
Shipping Room Helpers
Burring and Filing Operations
Good pay and working conditions; 48 hour week; considerate supervision.
MOTIOGRAPH
4431 W. Lake-st.

Grocery Bag Machine Adjusters
Experienced for Potdevin self opening bag machines.
for work in plant located on West Coast
Transp. advanced.
See company representative
560 W. Lake-st.
Phone Fra. 6279
10 a. m. to 5 p. m.

MEN
with or without experience. Steady work. Good pay.
Monthly bonus.
Shotwell Candy Co.
3501 Potomac

Men and Women
Machine Operators
FOR NIGHT WORK.
GOOD HOURS.
STEADY WORK.
GOOD TRANSPORTATION.
Reliable Electric Co.
3145 Carroll

American Airlines, Inc.
NEEDS
MEN
With a working knowledge of Plumbing, Carpentry, or Electrical Work, for immediate jobs in the Plant Maintenance Dept. at the Chicago Airport. Salary 70c per hr., with excellent post-war possibilities. Those now in war work must have statement of availability.
APPLY PERSONNEL OFFICE,
430 N. MICHIGAN.

TRAINEES
For jobs in stock, receiving and shipping departments; your chance to train for position as expediter, cost clerk, scheduler, etc.; provide now for your post-war future.
100% WAR PRODUCTION.
MOTOROLA
GALVIN MFG. CO.
4545 W. Augusta-boulevard.

BOYS OR YOUNG MEN
4-F DRAFT
Learn a good paying trade; high salary for those who stay and become experienced; must be mechanically inclined; knowledge of mechanical drawing valuable.
29 E. MADISON. ROOM 812.

Men—Factory Work
$30.87 per wk. to start
415 W. SCOTT-ST.
1 blk. north of Division and Sedgwick.

MEN AND BOYS
General Warehouse Work
72½c per hour plus overtime.
Doughnut Corp., 549 E. Illinois.

COLORED MAN
To work in factory, 10 p. m. to 6 a. m.; essential industry; steady job; good opportunity; 70c per hr.; time and ½ after 40 hrs. Apply 1752 E. 75th-st.

MEN OR BOYS
LIGHT FACTORY WORK
EXPERIENCE UNNECESSARY.
F. W. STEWART MFG. CORP.
4311 N. Ravenswood.

HELPERS
to work with expd. assemblers. Plenty of overtime. Permanent. Essential; paid vacation; group insurance. The Beardsley Piper Co., 2541 N. Keeler.

FACTORY help—Interesting work. Opportunity to learn trade; good pay and working conditions. Am-Plus Storage Battery Co., 429 W. Superior-st.

[Continued on following page.]

HELP WANTED—MEN

[Continued from preceding page.]

Professions and Trades.

Get on the DIESEL Production Front to Power America's Railroads

1. Year-round work.
2. No layoff for conversion.
3. Valuable Diesel experience.
4. Maximum "Take-Home" pay.
5. Insurance benefits.
6. Unskilled pay while learning.

COMPARE THESE AND OTHER ADVANTAGES

WANTED IMMEDIATELY 3,000 WORKERS

100 ARC WELDERS.

Milling machine operators, fabrication machine opers., Hydrotel mill operators, turret lathe operators, engine lathe operators, sheet metal mechanics, punch press operators, boring mill operators, drill press operators, machine repair men, packers and craters, Borematic operators, centerless grinders, jig bore operators, armature winders, material handlers, Bullard operators, Gisholt operators, surface grinders, shear operators, crib attendants, flame burners, engine testers, heat treaters, shaper hands, gear grinders, gear hobbers, tool grinders, stock takers, toolmakers, steel fitters, blacksmiths, utility men, carpenters, assemblers, degreasers, inspectors, clampers, laborers, janitors, burrers, platers, oilers.

APPLY TODAY AT 38 N. DEARBORN-STREET OR AT PLANT.

EMPLOYMENT OFFICES OPEN 8 A. M.-8 P. M. MONDAY THROUGH FRIDAY; 8-5 SATURDAY.

West Towns and Bluebird bus service to plant.

Electro-Motive Division
General Motors Corp.
LA GRANGE, ILL.
HOME OF THE DIESEL LOCOMOTIVES.

WANTED!
WAR WORKERS

TOOL DESIGNER.
FLOOR INSPECTORS.
SETUP MEN FOR DRILL PRESSES.
MILLING MACHINE.
BRIDGEPORT BORING MILLS.
AUTO. SCREW MACH. HELPERS.
STOCK HANDLERS.
CHIP MEN.

Good pay. Extra bonus for night work. Vacations.

INTERNATIONAL REGISTER CO.
2620 W. Washington-blvd.

MEN AND BOYS

DAY OR NIGHT WORK.

Important work at full pay while you learn; help make more candy and other essential food products for our fighters and workers; steady work, good pay; 10% bonus for night work; free uniforms; time and ½ over 40 hours; hospital and life insurance plan.

BRACH'S
4656 W. Kinzie-st.
4117 W. Madison
[BRANCH EMPLOYMENT OFFICE.]
MANSFIELD 1200

GOODMAN MANUFACTURING COMPANY

WILL TEACH YOU A TRADE WITH A POST-WAR FUTURE.
We are AN ESSENTIAL INDUSTRY producing A PEACE TIME PRODUCT.
We need
MACHINE HANDS
ASSEMBLY MEN
LABORERS
HALSTED AT 48TH-PLACE.

ESSENTIAL WAR WORK

EXCELLENT WORKING CONDITIONS.
POST-WAR OPPORTUNITIES.

DRILL PRESS OPERATORS
PACKERS
SHIPPERS
TOOLMAKERS

SPEED-O-PRINT CORP.
161 E. GRAND-AV.

Essential Industry NEEDS TRUCK DRIVERS

One of America's largest long distance movers offers you steady employment now and after the war. Also an opportunity to travel thruout the U. S. and Canada while you are working.

If you are free to travel, sober, industrious, neat of appearance, and interested in a future it will pay you to see us at once.

Aero Mayflower Transit Co.
540 N. MICHIGAN.

MEN
FULL TIME POSITIONS

INVENTORY CLERKS.
WATCHMAKERS.
WATCHMAKER APPRENTICES.
PAPER CUTTER [hand machine].
PRINTING APPRENTICE.
MAIL and BAGGAGE WEIGHER.
WATCHMAN.
PORTERS.

Chicago Mail Order Co.
511 S. PAULINA-ST.

BOYS—MEN

100% DEFENSE PLANT NEEDS MEN TO LEARN PRECISION TOOL WORK.

LATHES
MILLING
GRINDING

Good starting salary. No exp. necessary. Hay. 3710.

FACTORY HELP

51 HOURS PER WEEK.
100% WAR WORK.
EXPERIENCE NOT NECESSARY.

Western Rust-Proof Co.
2137 WALNUT-ST.

MEN AND BOYS

Exp.: package delivery drivers; union wages; plus overtime; steady employment. Service Parcel Deliveries, 415 E. Erie. Del. 1247.

MEN AND BOYS

We will teach you precision tool work on lathes, mills and grinders; no exp. necessary; good starting salary; 100% defense plant. Hay. 3710.

MAN—Elderly, active and intelligent; general work in ship. rm.; gd. pay. Barco Chemical Co., 701 S. La Salle.

ESSENTIAL WAR WORK.

Sheet metal solderers, helpers. 217 N. Des Plaines-street, 2d floor.

HELP WANTED—MEN

Professions and Trades.

MAKING AIRCRAFT FORGINGS CAN BE YOUR ESSENTIAL WAR JOB

We Train You Right on the Job!

Forge Transfer Men, Electric Truckers, Heaters, Grinders, Shear Helpers, Shear Operators, Oilers, Die Chippers, Tool Crib Attendants, Storage Attendants, Lamp Service Men, Electricians, Elect. Helpers, Forge Assistants, Maintenance Helpers, Shipping Checkers, Press Operators, Instrument Men, Oil Dispensers, Attendants, Millwrights, Die Setters, Forge Helpers, Ash Pullers, Machinists, Oil Carriers, Locker Attendants, Janitors, Guards, Yardmen, Sweepers, Die Movers, Car Loaders, Die Repairmen, Stock Handlers, General Helpers, Furnace Loaders, Furnace Repairmen, Heat Treat Helpers, Boiler Room Helpers, Electric Truck Repairmen and Stock Checkers.

This New, Modern Plant Has Full Labor Saving Equipmt.

Pays Good Wages With Regular Increases

WYMAN-GORDON CO.
Ingalls-Shepard Division
146th & Wood-st., Harvey
[Just 32 min. from Chi. loop by I. C.]
Largest Producers of Aircraft Forgings

Full or Part Time Jobs

GEN. FACTORY WORK
RETORT PROCESSORS
COOKS
WAREHOUSE
SHIPPING
SCALERS
DIPPERS
MACHINE OPERATORS
JANITORS
MACHINISTS
POWERHOUSE LABORERS
MECHANICAL HELPERS
GUARDS

In Essential Industry

Starting rate, 60c hour for laborers; time and one-half for over 40 hours; 10% bonus for night work; uniforms furnished and laundered without charge; life insurance; paid vacations.

CAMPBELL SOUP CO.
CENTRAL DIVISION.
2550 W. 35TH-ST.

MEN WANTED
100% WAR WORK

Auto. Screw Mach. Setters
Milling Machine Setters
Drill Press Setters
Tapping Mach. Setters
Machinists-Scrapers
Floor Inspectors

OPENINGS DAY AND NIGHT SHIFT.
EXCELLENT PAY FROM START.
HOSPITAL AND INSURANCE PLANS IN EFFECT.
PAID REST PERIODS.
10% BONUS FOR ALL HOURS WORKED ON NIGHT SHIFT.

J. J. Tourek Mfg. Co.
4701 W. 16th-st.

ALUMINUM CO. OF AMERICA

Needs men for the following work:
SHIPPING DEPT.
INGOT DEPT.
ROLLING MILL.
INSPECTION DEPT.
MACHINE SHOP.
MAINTENANCE DEPT.
YARD LABOR.
PLANT PROTECTION.
PART TIME WORKERS—4 HOURS.

EMPLOYMENT OFFICES:
47th-st.-1st-av., McCook, Ill.
3011 W. Cermak-road, Chicago.
[OR YOUR NEAREST U. S. EMPLOYMENT SERVICE OFFICE.]
Employment offices open
DAILY 8:30 A. M. TO 4 P. M.; SAT. 8:30-NOON; TUES.-THUR. EVE. 7 TO 9.

ATTENTION MEN
Steel Mill Operating and Labor Occupation

EXPERIENCE UNNECESSARY.
EMPLOYMENT OFFICE OPEN 8 A. M. TO 4 P. M. MON. THRU SAT.
GOOD STARTING RATE.
Time and ½ for overtime.
Opp. for advancement for those who qlfy.
Bring birth cert. and social security card.

Carnegie-Ill. Steel Corp.
So. Works, 3426 E. 89th-st.

Railroad Needs Help

Switchman
Yard Clerks
Operator Switch-Tender's

Apply
I. H. B. R. R. Co.
Train Master's Office
Gibson Yards, Hump-rd. and Summerdale-blvd., Hammond, Ind.

Experimental Laboratory Assistants
Mechanical and Electrical

Men with either mechanical or electrical experimental experience in development and testing of electrical devices; post-war opportunity for those with initiative and average ability. State full particulars as to experience, availability, draft status, etc. in first letter.

Address E B 582, Tribune

War work on peace time products.

MACHINE SHOP HELPERS
Over 18

Bring Birth Certificate and Statement of Availability.
GOOD OPPORTUNITY.

Elmes Engineering Wks. of American Steel Foundries
230 N. MORGAN-ST.
LAKE-ST. L TO MORGAN.

Make $8-$12 Per Day

Our pin setters make big money. Pay daily. Apply after noon. Lawrence Bowling Alley, 1820 Lawrence.

MEN—2; to run surface grinders and cut off saws; skilled or unskilled; 100% war work; peace will not slacken our output. Mykroy, Inc., 1917 N. Springfield. Alb. 4310.

MAN FOR LIGHT ASSEMBLY WORK IN WAR PLANT. GD. HRS.; GD. PAY. LYON & HEALY, 1423 W. LAKE.

BOYS to work eves., 5:30-8:30; good pay. Apply Rm. 503, 17 N. Wabash.

MEN AND BOYS

Plastic firm has good openings. No experience necessary. Apply 4533 W. Harrison.

MEN—ESSENTIAL WAR FOOD PLANT. 4500 S. TRIPP.

HELP WANTED—MEN

Professions and Trades.

DOUGLAS

LIMITED OPENINGS
APPLY AT ONCE

1. Steady, continuous work.
2. NWLB-approved wage scales.
3. Time and half over 40 hours.
4. Up to minute, modern plant.
5. All newest equipment.
6. Company furnished tools.
7. Vacation-pay plan.
8. Group insurance—life, health, and accident and hospitalization.
9. Merit increases and advancement.
10. Aircraft—100% War Work.

FULL TIME

Automatic Screw Machine Operator
AAF Magnetic Detail Inspector
Duplicating Machine Operator.
Sheet Metal Detail Inspector.
Inspector General Assembly.
Aircraft General Assembler.
Inspector Service & Flight.
Aircraft General Installer.
Precision Bench Assembler.
Milling Machine Operator.
Inspector Machined Parts.
Engine Lathe Operator.
Turret Lathe Operator.
Drill Press Operator.
Heat Treater Steel.
Jig Bore Operator.
Bench Tube Bender.
Tool & Die Maker.
Bench Machinist.
Sand Blaster.
Jig Builder.
Accountant.
Sign Painter.
Plant Fireman.
Tool Designer.
Electro-Plater.
Liaison Planner.
Tool Project Man.
Safety Inspectors.
Tooling Liaison Man.
Plant Police Officer.
Catalogue Illustrator.
Engineering Draftsman.
Engineering General Clerk
Inspector Precision Assembly.
Process Standards Consultant.
Process Standards Investigator.
Production Control Booth Expeditor.

TRAINING WITH PAY

If you are inexperienced, we will school you with good pay from your first day. You will learn skilled aircraft trade with no tuition fee and nothing to buy.

DON'T DELAY.

Bring birth certificate and come to BRANCH EMPLOYMENT OFFICE. 4070 Milwaukee-avenue. 12 to 7 P. M. Daily except Sunday.

PLANT EMPLOYMENT OFFICE Mannheim and Higgins-roads. 8 to 3 P. M. Daily except Sunday.

Buses from Grand and Harlem, Belmont and 80th, Milwaukee and Devon, Irving Park and Narragansett, Milwaukee and Higgins, Diversey and Harlem, Addison and Cumberland, Higgins and Canfield, and Park Ridge or Des Plaines, Illinois.

DOUGLAS

100% WAR PLANT

NEEDS
Assemblers
Laborers
Mechanics
Mechanics' Helpers
Carpenters
Carpenters' Helpers
Paint Sprayers
Stockkeepers
Welders and Burners
Crane Operators

OPENINGS ON DAY AND NIGHT SHIFT.

No experience needed on many of these jobs. We will teach you. Good wages. Lots of overtime at time and ½; bonus; excellent post-war possibilities.

C. R. JAHN CO.
3321 S. Pulaski-rd.

BOYS—MEN

TAKE YOUR PLACE IN OUR "E" WAR PLANT AS A
MACHINE WINDER
PUNCH PRESS OPERATOR
DEGREASER
MATERIAL HANDLER
OR BENCH WORKER

[1] No previous experience required.
[2] No age limit—older men not handicapped, have been found to be most efficient on many of our jobs.
[3] Good opportunities in growing concern with established post-war future.

Chicago Transformer Corporation
3501 W. ADDISON

G. E. X-RAY CORP.

TOOL MAKERS.	INSPECTORS.
MACH. OPERS.	GRINDERS.
STOCKMEN.	DELIV. MEN.
TURRET LATHE.	HAND SCREW.

GLASS BLOWERS [RADIO-VAC].
PACKER AND CRATER.

Inexpd. men-boys to be trained in above and other shop jobs. Definite post-war program.

236 S. DAMEN-AV.
8-5 DAILY MON. THRU SAT.

"E" PLANT REQUIRES

Turret Lathe Operators
[Nights, 5 nights per week.]

OPENINGS FOR INEXPERIENCED MEN FOR
General Factory Work
[DAYS.]

GOOD PAY, OVERTIME.
BEST WORKING CONDITIONS.

BASTIAN-BLESSING CO.
4201 W. PETERSON-AV.

Pressed Steel Car Co., Inc.
136th-st. and Brandon-av.
HEGEWISCH STATION, CHICAGO.

Inspectors
FOR RECEIVING, PRECISION, AND FINAL ASSEMBLY.
Cutter Grinders
Tool Inspector
Laborers
Package Wrappers
FOR OVERSEAS SHIPMENTS.

Persons now employed in war production work will not be considered.

FACTORY WORK

Full or part time.
Time and one-half over 40 hours.
Experience unnecessary.
100% war work.
Steady job after war.

Pyramid Metals Co.
1335 N. Wells

65c HOUR
DEFENSE WORK
18 to 60
Years of Age.
No Experience Necessary.
Overtime
2414 WEST 21st-STREET.

FATHERS

with sons in the army and navy; help us build the necessary equip for them. No experience necessary. No age limit. We will teach you. If you really want to help your boy see Art Peiper, personnel mgr., 3d floor, 1144 W. Superior-st.

SPRING COILERS

EXPD. IN COILING AND KNOTTING SPRINGS FOR MATTRESSES OR FURNITURE. S. KARPEN BROS., 636 W. Cermak-rd.

SERVICE MAN

FOR OIL BURNERS AND STOKERS. Famous Oil Burner Sales and Service. 1741 N. CALIFORNIA-AV.

HELP WANTED—MEN

Professions and Trades.

EX-RAILROADMEN!
CRAFTSMEN!
WORKERS!

SOUTHERN PACIFIC

OFFERS YOU A GOOD-PAYING RAILROAD JOB IN CALIFORNIA, OREGON, NEVADA, UTAH, SOUTHERN ARIZONA, NEW MEXICO AND TEXAS

FREE TRANSPORTATION FROM CHICAGO TO THE JOB.

HERE'S WHY IT PAYS TO WORK FOR SOUTHERN PACIFIC:

1. S.P. is a "front line" war industry. It serves more military and naval establishments than any road in the United States.
2. S.P. is a big progressive company. S.P. is the longest railroad in the nation, biggest railroad in the West. A big company means big opportunities.
3. S.P. is in business to stay. S.P. helped build the West. It intends to continue.
4. S.P. offers you the benefits of the Federal Railroad Retirement Act, the advantages of a fine Medical and Hospital Service.
5. S.P. has the kind of job you'll like where you'll like to live.
6. S.P. is a good company to work for.

HERE ARE THE JOBS TO CHOOSE FROM:

WATER SERVICE MECHANICS
FIREMEN AND SWITCHMEN
EXPERIENCED BRAKEMEN
PLANING MILL WORKERS
SHEET METAL WORKERS
CLERKS—WAREHOUSEMEN
COMMISSARY HELPERS
ROUNDHOUSE HELPERS
CLERKS—BAGGAGEMEN
COACH CLEANERS
B AND B MEN
TICKET CLERKS
STATION CLERKS
SHOP WORKERS
TELEGRAPHERS
BOILER MAKERS
PIPEFITTERS
BLACKSMITHS
YARD CLERKS
ELECTRICIANS
MACHINISTS
CARPENTERS
SIGNALMEN
PAINTERS
PLUMBERS
CARMEN

You must comply with War Man Power Commission regulations before applying by obtaining clearance and release if necessary.

Make Personal Application to:

U. S. Railroad Retirement Board
409 W. WASHINGTON-ST., CHICAGO.
ASK FOR MR. L. J. LYONS.

MEN
ESSENTIAL WAR WORK

N. W. SIDE PLANT.
[1400 W., 2600 N.]

EARN WHILE YOU LEARN.

Intensive training and rapid advancement for qualified employees. Also many skilled openings for those who qualify.

Opportunities now available in
GRINDING.
LATHE.
MILLING.
PROFILING.
SCREW MACHINE.
TOOL ROOM.
INSPECTION.
BENCH WORK.
WIRING.
STOCK ROOM.
GENERAL MAINTENANCE.

Many desirable employee privileges. Prompt interviews from 8 a. m. to 4:30 p. m. Monday thru Saturday, and to 8 p. m. Tuesday and Thursday.

If now on full time war work, a statement of availability must be obtained.

TELETYPE CORP.
EMPLOYMENT OFFICE.
2600 SOUTHPORT-AV.

WAR PLANT

NEEDS
GAUGE DESIGNER
Machine Setup

CABINET REPAIR.
BAND SAWYER.
WOODWORKERS.
MACHINE REPAIR.
TROUBLE SHOOTERS.
STOCK CHASERS.
LABORERS.
INSPECTION SUPVRS.
JANITOR TRUCKER.
HELPERS.

PHONE
RANDOLPH 7479

Men—100% War Work

For Training as
SILK SCREEN PRINTERS
LACQUER SPRAYERS
ON SIGNAL CORPS EQUIPMENT.

HOURS 8 TO 4:30—6 DAY WEEK.

STARTING RATE $36.40 PER WEEK WHILE LEARNING.

Rapid advancement and opportunity to increase earnings substantially thru production bonus.

Crowe Name Plate Co.
1749 Grace-st. Bit. 7500.

BOYS AND MEN

to learn Die Casting Trade. High hourly rate while learning. Unlimited earnings on piece work basis. 100% war work. Good trade after war. Bonus for night work. Persons engaged in war work need availability certificate. 5851 W. Dickens.

Paragon Die Casting Co.

YOUNG MEN

Want an essential war job with good post-war future?

Let us teach you radio work in this vital war plant; no experience required; good starting salary, plus incentive bonus plan; you also get fully paid hospitalization, insurance, paid vacation, paid rest periods, pension fund, and many other benefits. There is music while you work and a non-profit cafeteria with hot meals at less than half restaurant prices.

SONORA
RADIO AND TELEVISION CORP.,
325 N. Hoyne-av.

100% WAR WORK

SPINNERS' HELPERS.
AIR LINE TESTERS.
FORGE MEN.
HAND STAMPERS.
GENERAL FACTORY LABOR.

No experience needed. We will train you; 52 hours' pay for 48 hours work. Excellent transportation. Low cost meals in new cafeteria.

APPLY DAY OR NIGHT.

TAYLOR CYLINDER DIV.
CUNEO PRESS, INC.
465 W. Cermak-rd., 2d flr.

ATTENTION, MEN.

Sounds Like a Picnic

But it's true. Here is work you'll really enjoy. We have sympathetic foremen, music while you work, free coffee, group life insurance and hospitalization; many other benefits. Light factory work. You'll average $150 a mo. including overtime; permanent; opportunity to advance.

Apply ready for work, 2d floor. 315-325 N. Hoyne-av.

FACTORY MEN

ESSENTIAL WAR FOOD PLANT.
MEAT GRINDER MEN.
WAREHOUSE MEN.
GEN'L LABORERS.
COOLER MEN.

Steady work, good pay, 48 hr. wk., time and ½ over 40 hrs., vacation with pay; free life insurance.

APPLY 7:30 A. M. TO 4:30 P. M.
4500 S. TRIPP.

MAN—Strictly reliable, able to handle men; mechanical and production knowledge desirable but not necessary; essential industry; South Side; refs. req. and will be investigated. State salary desired; certificate of availability nec. Address F Y 391, Tribune.

MEN UP TO 65 YEARS

Extremely light work; no exp. necessary; time and ½ for overtime. McLean's, 612 ORLEANS, 2D FL.

MEN OR BOYS

for general factory work. No experience required; good wages. S. Karpen Bros., 636 W. Cermak-rd.

MAN

for simple still lab. work; north side motion picture concern. Call Lon. 8410.

MEN—45 to 60 years; light factory work; good working conditions; rate of pay compares favorably with other plants. American Brush Corp., 1113 N. Franklin.

HELP WANTED—MEN

Professions and Trades.

HELP
US MAINTAIN
Production Schedule

Skilled
OR
On the Job Training

Tool Grinders
Tool Designers
Internal Grinders
External Grinders
Engine Lathe Oper.
Turret Lathe Oper.
Production Expediter
Inspector
Chuck Polisher
Hand Trucker

GEAR HOBBER, LABORER, DRILL PRESS, STATIONARY ENGINEER, SALVAGE DISPOSER.

60 HOUR WEEK; 70 HOURS PAY; GOOD WORKING CONDITIONS.

Foote Bros. Gear & Machine Corp.
5219 S. Western

THE BUDA CO.
154th and Commercial-av.
Harvey, Ill.
Open Sunday, 9 to 3

Requires Experienced and Inexperienced

Toolroom Machinists
Radial Drill Operators
Milling Mach. Operators
Turret Lathe Operators
Hand Screw Mach. Opers.
External Grinder Opers.
Disc Grinder Operators
Engine Lathe Operators
Millwrights
Electricians
Diesel Engine Testers
Diesel Engine Assemblers
Cost Clerks
Detailers and Draftsmen
Handymen
Precision Inspectors

I. C. Trains and Safeway Buses to Door.
Bring Proof of Citizenship and Statement of Availability.

MEN—BOYS

Janitors
Inspectors
Machinists
Tool Makers
Bench Hands
Detail Makers
Engine Lathe Opers.
Turret Lathe Opers.
Test App. Repairmen
Milling Machine Opers.
Milling Machine Setters
Auto. Screw Mach. Oprs.
Hand Screw Mach. Oprs.

Apply
WESTERN ELECTRIC
2060 N. Kolmar
8:15 A. M.-5 P. M. MON. THRU SAT.

---

50 MEN 50

Elevator Operators
Janitors
Oilers
Paper Handlers
Truckers

R. R. Donnelley & Sons Company
2123 Calumet-avenue

MEN
FOR
WAR WORK
IN
PLASTICS

NO EXPERIENCE NECESSARY

FREE HOSPITAL INSURANCE.

Chicago Molded Products
1020 N. Kolmar (4530 W.)

MEN and BOYS

White or Colored for light factory work. Will accept older men as well, capable of operating simple machines. Plenty of overtime. Attractive starting wages

DAY AND NIGHT WORK.

14 N. PEORIA
5TH FLOOR

WAR WORK IN STEEL PLANT

For 6 day shift
High rate of pay

Bring birth certificate and certificate of availability.
Do not apply if now employed in war work.
Applications received daily.

Wisconsin Steel Works
2701 E. 106th-st.
1 BLOCK E. OF TORRENCE.

---

2 SETUP MEN

TO SET UP METAL WORKING MACHINES. MUST HAVE SOME PRACTICAL EXPERIENCE IN THIS TYPE OF WORK.

SHURE BROTHERS
"Microphones for Victory"
225 W. HURON. 4TH FLOOR.

MEN
for
FACTORY WORK

Essential industry.
If now in war work, do not apply.

Phoenix Metal Cap Co.
2444 W. 16th-st.

MEN 38 TO 50

In good health can earn
$40 TO $46 PER WEEK

and up, incl. overtime; stock handling and miscellaneous factory work. Apply in person.

Jas. J. Marsh Corp., 2073 Southport.

ACTIVE MEN

For part time shop work; 4 hours daily, starting 5:30 p. m.; exp. cutting leather on Clicker or Blam press desirable.

THE SCHOLL MFG. CO., INC., 213 W. Schiller-st.

MEN AND BOYS.

Drill press and milling machine operators for 3 shifts; exp. desirable but not necess.; 100% war work. Scientific Engineering Co., 230 W. Huron.

MEN—FOR general factory work, drilling, grinding, etc.; 70c per hour; 54 hours per week, time and ½ over 40. 2242 Belmont-av.

MEN—For general factory work in defense plant; steady and overtime. Apply Burton Dixie Corp. 1208 W. Cermak-rd.

HELP WANTED—MEN

Professions and Trades.

MEN—BOYS

Hand Screw Mach. Opers.
Precision Lathe Opers.
Electrical Engrs.
Electrical Testers
Drill Press Opers.
Vertical Grinders
Tool Inspectors
Tool Designers
Toolmakers
Diemakers
Detail Makers
Time Study Men
Test Set Makers
Punch Press Opers.
Universal Grinders
Industrial Engrs.
Precision Mill Opers.
Mechanical Engrs.
Auto. Screw Mach. Opers.

WESTERN ELECTRIC
Loop: 39 S. State-st.
9 A. M.-7 P. M.
Main ofc.: 23d-pl.-Cicero
8 A. M.-7 P. M. SUN. 10 A. M.-2 P. M.

MEN

Packers
Platers
Wiremen
Truckers
Laborers
Finishers
Machinists
Assemblers
Inspectors
Shop Clerks
Stockkeepers
Switchboard Testers
Bakelite Molders
Drill Press Operators
Screw Machine Operations

We also have openings for inexperienced men whom we will train for these jobs.

KELLOGG SWITCHBOARD & SUPPLY CO.
6650 S. CICERO

ESSENTIAL WAR JOBS

With Excellent Post-War Opportunities FOR

Machinists
Machine Set-up Men
Production Grinders
Inspectors
Punch Press Operators
Oil and Chip Separators
Stockroom Helpers
Shipping Room Helpers

DAY AND NIGHT SHIFTS

APPLY
CHICAGO FLEXIBLE SHAFT CO.
5600 W. ROOSEVELT-RD.

Shipyard Workers
100 ARC WELDERS

Machinists
Electricians
Sheet Metal Workers
Ship Fitters
Boiler Makers
Draftsmen and Specification Man

HELPERS AND LABORERS

INTERVIEWS WEEK DAYS, 8 TO 5. SUNDAYS, 10 TO 2.

CALUMET SHIPYARD & DRY DOCK CO.
9367 Harbor-av., Chicago
[93D AND SOUTH CHICAGO-AV.]

WESTERN PACIFIC RAILROAD

wants in California, Nevada, and Utah expd. telegraphers, station clerks, brakemen, oil burner firemen, yard clerks, dispatchers, expt. switchmen, yardmen, and 1 demurrage car clerk. If not already employed in essential industry; must be physically qualified to perform duties. Apply Western Pacific Railroad, 105 West Adams-st., Chicago. Rand. 3562.

MAN—Young, in laboratory, to learn well paying, semi-profession, with assured present and future; good salary while learning; artistic work; 40 hr. week. Room 622, 30 N. Michigan-av. Fra. 8825.

Butlers, Chauff'rs, Housemen, Etc.

SINGLE Man—Over 40; for position as chauffeur and houseman for private family on North side. Rm. and board. Longbeach 8754. References required.

CHAUFFEUR—Single man preferred; must be willing to spend some time in the country. Phone Miss Pavek, Lawndale 2600 between 8:30-5 p. m.

HOUSEMAN, gardener, and chauffeur—Experienced; Evanston; near transp.; garage-apt.; permanent position; good salary; ref. Address F Y 559, Tribune.

CHAUFFEUR - Houseman — White; experienced; must have references. Call Miss Cox, Franklin 1892.

Pharmacist.

PHARMACIST

Background and preference for high type clientele and merchandise; managerial ability. Chicago's finest drug store. Lobby Drug Co., 116 W. Randolph, Sherman Hotel. See Mr. Gerson or Mr. Thurman.

PHARMACIST

Registered or assistant. Ask for Mr. Rosen, 132 E. 26th-st. Victory 9753.

PHARMACIST and assistant pharmacist—Shift, one wk. 8 a. m. to 6 p. m. and one week 1 p. m. to 11 p. m. Gresham Pharmacy, 8700 Vincennes. Ste. 9783.

PHARMACIST—Reg., exc. salary; no Sunday. Crystal Pharmacy, 2559 W. North.

Farm and Garden Help.

MARRIED man — On dairy and poultry farm; good milker; must be able to handle all machinery. Write Ray Randall, Route 2, Box 110, Palatine, Ill.

Clubs, Hotels, and Restaurants.

ABBOTT HALL

HOUSING AND FEEDING MIDSHIPMEN AND MEDICAL DENTAL RESERVE OFFICERS.

Dishwashers—Bus Boys
Full or Part Time
Pot Washer
FULL OR PART TIME.

Permanent; good transportation; pleasant working conditions. ABBOTT HALL, 710 LAKE SHORE-DR.

ABLE COUNTER MEN

$40, meals and laundry. N. E. cor. Jackson and Halsted.

BAKER'S HELPER

Experienced; good salary and meals; no Sundays or holidays. HARMONY CAFETERIA, 21 S. Dearborn

BAKER—All around; $45 wk.; no Sun. State-st. Cafeteria, 751 S. State.

BARBECUE Chef and combination delivery boy. Taystee Barbecue, 4638 Broadway.

BARTENDER — Permanent position. Good pay and working conditions. Must have good references. BERGHOFF RESTAURANT CO. 17 W. ADAMS-ST. Ask for Mr. John Berghoff.

BARTENDER—Call after 9 p. m. Circle Inn, N. W. cor. 63d-Cottage Grove-av.

BARTENDER — Highest wages; refs. and exper.; steady. 7774 Irving Park-road.

BARTENDER — Exp. pref.; family man. Covered Wagon, 2140 S. Michigan-av.

BELLBOY—Night work; elderly man; good pay; light work. Devon Hotel, 1314 Devon-av. Shel. 6000.

BELLMAN-Elevator operator—6 day week. Apply Buena Park hotel, 4145 Broadway.

HELP WANTED—MEN

Clubs, Hotels, and Restaurants.

BISMARCK HOTEL
has PERMANENT position for
HOUSEMEN

White, $100 monthly.
Apply personnel department.
Room 200. 134 N. La Salle-st.

BISMARCK HOTEL
has PERMANENT positions for:
Bus boys [White].
Dishwashers
Housemen.
Lobby porters.
Pot washers.
Runners.
Wall washers.
Apply personnel department.
Room 200. 134 N. La Salle.

BOYS-MEN—18 to 50 years; white; full time day work. See J. McKeon or D. V. Thorne, Lawson Y.M.C.A., 30 W. Chicago.

BUS BOY
DISHWASHER
PORTER

$30.50 A WEEK
UNIFORM, MEALS

Miss Preston—820 N. Michigan-av. Corner Pearson and Tower-ct.

BUS BOYS
COUNTER MEN
GRILL MAN

Experience unnecessary; meals and uniforms; no Sunday; permanent work, good hours and salary.

HARDING'S
EMPLOYMENT OFFICE, 2d FLOOR.
68 W. Madison

BUS BOYS OR MEN

Full or Part Time
Day or Evening Work

Henrici's Restaurant
67 W. Randolph

BUS BOYS
DISH WASHER

WHITE OR FILIPINOS.
$27.50 WK. TO START AND BONUS.
FREE UNIFORMS AND MEALS.
NO SUN., HOLIDAYS OR NIGHTS.
Roosevelt Cafeteria and Coffee Shop.
716 ROOSEVELT. HAY. 9785.

BUS BOYS
POT WASHERS
DISHWASHERS
RUNNERS

NO SUNDAY WORK.
Chicago Athletic Ass'n 12 S. Michigan.

BUS BOY
$27.45 A WEEK
Meals—Uniforms

Miss Preston, 820 N. Michigan. Corner Pearson and Tower-ct.

BUS BOYS

White or Filipino; experienced; $4 per day; meals furn.; no night or Sunday work. Basement Lunchroom, Men's Store. CARSON PIRIE SCOTT & CO.

BUS boys and dish carriers for coffee shop—Hours 7 a. m. to 4 p. m.; good salary and meals; no Sunday or holiday work. See Mrs. Crawford, Eitel-Field Bldg. Restaurant Corp., 130 S. Clark.

Bus Boys—Dishwashers

DAYS OR NIGHTS; GOOD PAY; MEALS.
ISBELL'S, 590 Diversey

BUS BOYS OR MEN

Good pay, half day Sat.; no Sunday. Henrici's Merchandise Mart Coffee Shop.

BUS BOY

Colored; $24 wk. plus bonus, meals. Apply 6445 Sheridan-rd. after 2 p. m.

BUS boys—Exp.; good wages; meals; good side money; uniforms furnished; steady job; no Sun. or holidays. Mann's Rainbo Restaurant, 73 E. Lake.

BUS BOY

Salary and tips; $28 wk., meals, uniforms; steady. Rickett's, 2727 N. Clark.

BUS BOYS—PART TIME.
DISHWASHERS—FULL TIME.
Good transportation; good equipment. ABBOTT HALL, 710 LAKE SHORE-DR.

BUS boys—Lunch only, 12 to 3; good pay and meals; no Sundays. Stevens Bldg. Restaurant, 8th flr., 17 N. State.

BUS boy—Expd. $25, meals and tips. Little Jack's Restaurant, 3175 W. Madison.

BUS BOY AND KITCHEN HELP. Younkers, 51 E. Chicago-av.

BUS BOY—White or colored. Jacques French Restaurant, 900 N. Michigan.

BUS BOY—WEEK-ENDS. See manager, 4014 Milwaukee.

BUS boys—Colored. Average $30 a week and meals. Ricketts, 103 E. Chicago-av.

BUTCHER—Experienced in restaurant work; salary, $60 per week. Barney's Market Club, 741 W. Randolph.

CAFETERIA CHEF

Experienced; 5½ days; no Sundays. Y. M. C. A Cafeteria, 19 S. Sa Salle.

CARVER AND STEAM TABLEMAN.

We have openings for two good men for permanent positions at good pay. BERGHOFF RESTAURANT. 17 W. ADAMS-ST. ASK FOR MR. L. W. BERGHOFF.

CARVER—Stm. table man for cafeteria; top sal.; also porters. 3146 Roosevelt.

CASHIER-CIGAR CLERK. Experience and good refs. req. BERHOFF RESTAURANT. 17 W. ADAMS-ST. ASK FOR MR. JOHN BERGHOFF.

CASHIER — Nites; experienced; $35 per week with meals; pleasant work. Rickett's, 103 E. Chicago-av.

CLEANERS
APPLY TIMEKEEPER'S OFFICE.

COMBINATION
ROOM SERVICE, BUS BOY, WAITER.
$80 month plus gratuities.
Hans Schosching.

DOORMAN
APPLY MR. ARMSTRONG.

EDGEWATER BEACH HOTEL
5349 SHERIDAN-RD. LON. 6000.

CLERK

For near north side commercial hotel; hours 4 p. m. to midnight; salary $100 month. Delaware 5100.

Clerk for Baggage Room

White; 35 to 55 yrs. old; permanent, responsible position. See Schaefer, Y. M. C. A. Hotel, 826 S. Wabash.

CLERK—4 to 12, and 1 night relief, or just 1 night, 11 to 8; exper. unnec.; refs. req. Colonial Hotel, 6325 Kenwood.

CLERK—No trans.; knowl. of switch; $120 mo and rm. Olympic Hotel. Whi. 4290.

COLORED BUS BOYS and Dishwashers

FOR LOOP AND NORTH SIDE; HIGHEST PAY; PLEASANT WORKING CONDITIONS; MEALS AND PAID VACATIONS. APPLY O'CONNELL'S, 422 E. GRAND-AVENUE.

COLORED BUS BOYS

Experience unnecessary; meals and uniforms; permanent work; 6 day week; good hours and salary.

HARDING'S
EMPLOYMENT OFFICE, 2d FLOOR.
68 WEST MADISON.

COLORED porter — Dishwasher, Kitchen helper; must be exp., sober, reliable; 10 hours, no Sundays; steady; salary $30. 232 W. Grand.

COOK.
ROOM SERVICE—BUS BOY COMB.
BUS BOY.
KITCHEN PORTER.
DISHWASHERS.
HYDE PARK HOTEL.
1511 E. Hyde Park-blvd. Hyd. 0530.

COOK—White; experienced; $45 per wk. and bonus; hrs. 10 a. m. to 8:30 p. m.; no Sun. or holidays; ages bet. 40 and 50. Hartman's Grill, 11 E. Adams.

COOK SHORT ORDER

Good salary. White.
Jack Spratt. 1237 E. 47th-st.

3D COOK and kitchen assistant [man or woman] — Opportunity for advancement. Le Petit Gourmet, 619 N. Michigan. Del. 0102.

COOK—2d; expd., $45 week and bonus; hours, 10 a. m.-8 p. m.; no Sunday or holiday wk. Hartman's Grill, 11 E. Adams

COOK—Pastry; for Lake Forest Academy; man or woman. Good home, salary. Call Lake Forest 339.

COOK—Short order and steam table. Must be experienced; $35. No Sundays. 6445 S. Halsted.

COOKS—Exp. for discriminating clientele. Apply at once. Regan's, 6400 W. North.

COOKS—2d and short order; good wages; no Sundays. 28 N. Dearborn.

COOK'S helper—Colored; 1st class man; good job. Green Shutters, 212 E. Ohio.

COOK—2d; experienced; $60 per week. Barney's Market Club, 741 W. Randolph.

COOK — Short order; no Sunday work; could be short hours. 2502 S. Wabash.

COOK—For 50 bed sanitarium. Call Winfield, 2504. 27 miles from Chicago.

COOK — Exp., good wages; good hours. Parker's Restaurant, 6306 Stony Island.

Counter Men—Pantry Men

Apply Messinger's, 3 W. Grand-av., at State-st. Delaware 9460.

COUNTER or grill man—Good salary and bonus; across from Belmont L station. 950 Belmont-av.

COUNTER MAN—White; exp.; good salary-meals; day work. 1109 Wilson. Ard. 3495.

Counter and Grill Men

Must be experienced; good salary. 4353 Elston-av. Pal. 7357.

HELP WANTED—MEN

IMPORTANT NOTICE.

War Manpower Commission regulations require that most employes must obtain a statement of availability from their present employers—or from the War Manpower Commission—before accepting a job with another employer. Determine whether you can obtain, or need, a statement of availability. You will save your time and that of the employers.

Clubs, Hotels, and Restaurants.

2d Cook

Permanent Position
Old Established Firm
Better than Average Pay
No Sundays, no holidays

HENRICI'S MERCHANDISE MART COFFEE SHOP

COUNTER MEN
GRILL MEN
WAITERS

FOR LOOP AND NORTH SIDE SANDWICH SHOPS. TOP SALARIES. PAID VACATIONS. MEALS AND UNIFORMS FURNISHED. WILL TRAIN. APPLY O'CONNELL'S, 422 E. GRAND.

COUPLE—Expd., to manage restaurant in another city; state ages and experience. Address F Y 457, Tribune.

DAY clerk—Part time afternoons. Age no barrier. Lane Hotel, 878 N. Clark-street.

DESK CLERK

Days, 8 to 4. ALCAZAR HOTEL, 3000 W. Washington.

DINING RM. CAPTAIN

Expd.; good wages; steady work. Blackhawk Restaurant, 139 N. Wabash.

DISHWASHERS

Good Pay and Meals
NO SUNDAYS
ONTRA CAFETERIA
231 S. WABASH-AV.

DISHWASHERS
PAN WASHERS

for loop bank cafeteria; no Sunday or holiday work; meals and laundry furnished; good opportunity for steady workers. Apply Lobby Information Desk, 231 S. La Salle-st.

DISHWASHERS

White or colored; $30, meals, and uniforms. Pike's, 6415 N. Western or 7249 W. Lake-street.

DISHWASHERS

Experienced; 48 hour week; $30 salary; meals and uniforms free. Apply 3929 W. Madison.

DISHWASHERS

EXPERIENCED; $25 AND MEALS. TOWN HOUSE. 6935 SHERIDAN-ROAD.

DISHWASHERS

White or colored; $30, meals, and uniforms. Pike's, 6415 N. Western or 7249 W. Lake-street.

DISHWASHER

Salary and bonus $30, meals and uniforms; steady. Rickett's, 2727 N. Clark.

DISHWASHER—$22 WK.; EXP.; COLORED. CONTINENTAL RESTAURANT, 722 W. 63d.

DISHWASHERS—7 to 4 or 11:30 thru dinner; top pay; good meals; no Sundays. Stevens Bldg. Rest., 8th flr., 17 N. State.

DISHWASHERS — Experienced; dishwashing machine; $30 per week. BARNEY'S MARKET CLUB, 741 W. Randolph.

DISHWASHER—Good salary, short hrs., no nights or Sundays. Kelly's Coffee Shop, 735 W. 43d-street.

DISHWASHER—Hotel, restaurant; machine operated. Call manager dining room. HOTEL ARAGON, 5401 CORNELL.

DISHWASHERS—Colored; loop restaurant; $25 and meals. Apply Triangle Restaurant, 194 W. Randolph-st.

DISHWASHER—Col.; exp.; porter; no Sun. $25 and mls. Exchge. Tearm. 327 S. Wells

DISHWASHER—White or colored; good pay; off on Sunday. 4804 N. Damen.

DISHWASHER — Colored; morning hours; good pay. Cass Hotel, 640 N. Wabash.

DISHWASHER — Colored; $28 week and meals. 3361 W. Madison-st.

DISHWASHER. No Sunday. 2502 S. Wabash.

DISHWASHER—Must be expd.; no Sunday work. Wheel-Inn Cafe, 6308 S Kedzie.

DISHWASHER—No Sundays; $25 per wk.; day work. 3148 W. Irving Pk.

DISHWASHER—Colored; gd. sal.; meals; also wk.-ends. See Chef, 4014 Milwaukee.

DISHWASHER-Porter—Days; top pay; mls. White Mansion, 75th and Stony Island.

DISHWASHER—White; day work; no Sundays. Top wages. 201 E. Grand.

DISHWASHER—PLAZA HOTEL RESTAURANT. 1543 N. CLARK-STREET.

DISHWASHERS—5½ days; no Sundays. Y. M. C. A. Cafeteria, 19 S. La Salle.

DISHWASHER—Days; good pay; no Sundays. Schneider's, 807 Milwaukee-av.

DISHWASHER—ELDERLY; nites; good salary and meals. 6018 W. North-av.

DISHWASHER—Man; $30 week; Harris Restaurant, 3150 Irving Pk-rd., Key 2357.

DISHWASHERS—Col. or white; days; no Sun.; 8 hrs. day. 50c hr. 609 S. Cicero.

DISHWASHER—Machine; military academy; salary and maintenance. Drexel 6737.

DISHWASHER—White; $25 week; no Sundays or holidays. 1658 Cortland.

DOORMAN—For fine hotel. 4-12 p. m. 105 E. Delaware.

ELEVATOR OPERATORS

8 hours; 6 days. Chelsea Hotel, 920 Wilson. Longbeach 3000.

FLOORMAN or captain—For dining room; experienced; $60 per week. Barney's Market Club, 741 W. Randolph.

FOOD CHECKER
COFFEE MAN

NO SUNDAY WORK.
Chicago Athletic Ass'n 12 S. Michigan.

FOUNTAIN MEN
BUS BOYS

JOBS UP TO $35 PER WK.
PLUS MEALS AND UNIFORMS.
GATEWAY RESTAURANT.
143 W. VAN BUREN-ST.

FOUNTAIN man—Expd.; no Sunday or holidays; good wages. Maple Leaf, 53 W. Van Buren.

FOUNTAIN man—Exp.; no nites or Sundays; exc. sal. Rowles Rest., 24 E.Jacks'n

FREIGHT ELEVATOR OPERATOR. White; will train. 5555 Sheridan-rd. Longbeach 8500.

FRONT OFFICE CLERK

Permanent job. Good salary. Apply manager's office., St Clair Hotel, 162 E. Ohio.

FRY COOK

Good salary; meals; no Sun. or hol. HARMONY CAFETERIA, 15 S. Wabash.

GARAGE FLOORMAN. Nights; Edgewater Beach Apts. Garage. Longbeach 8500, Mr. Lewis.

GLASS and silverware washers—Days; top wages and meals. Apply Interstate Restaurant, Randolph-st. I. C. station.

GRILL-SANDWICH MAN. ELFMAN'S, 38 W. RANDOLPH-ST.

HAMBURGER MEN — Steady; good pay. Apply 1805 Blue Island. Can. 1911.

HAMBURGER MAN—NIGHTS; $40. Coleman, 2746 N. Western.

HANDY man—For rmg. hse. Care stkrs. and htrs. Minor rep. $100. 102 Bellevue-pl.

HOTEL CLERK—EXPD.

3 nights and 3 days for hotels near loop; good salary. Phone Har. 9560.

HOTEL clerks—Middle age; will train; day and night shift; may have a slight physical defect. N. and S. side. 530 Diversey.

HOTEL clerk—Nights, transcript, swbd. exp. St. Regis Hotel, 516 N. Clark.

HOTEL clerk—Exp.; 8 hr. shift; $130 per mo. Apply 3039 W. Madison. Ked. 0549.

HOTEL CLERK—Switchboard experience. 6417 KENWOOD-AV.

HOTEL CLERK—Exp. or inexper., elderly single man. Address O. 455, Tribune.

HOUSEMEN

White; good salary; excellent working conditions. Apply Miss Noonan, Del Prado Hotel, 5307 Hyde Park-blvd.

HOUSEMAN

for Near North Side apt. hotel; pleasant working conditions; salary $95. 444 ST. JAMES-PL. Div. 1100.

HOUSEMEN

White; exp. unnecessary. Apply Passavant Hospital, 303 E. Superior-st.

HOUSEMEN, venetian blind and drapery men—Good pay. Medinah Club, 505 N. Michigan. Mrs. Pinney.

HOUSEMEN—Hotel exp.; references; count linens, etc. $112 mo.; off Sundays. Hotel Wacker. Superior 1386.

HOUSEMAN—Do some painting; no Sun. or holiday work; good wages. Rainbow Apts., 7715 South Shore-dr.

HOUSEMAN—Draft exempt; small apt. hotel; room furnished. Call Div. 9624.

HOUSEMAN—Colored; exp.; good worker; salary, $125 per month. Delaware 0176.

HOUSEMAN—Elderly, light work; steady. Ill. Athletic Club, 112 S. Michigan.

HOUSEMAN—Exp.; small apt. hotel; good salary. Mrs. Hertzberg, 4875 N. Magnolia.

HOUSEMAN—Col.; single; stay; wait table, clean rooms. 915 Sheridan. Gra. 7379.

ICE MAN

Good salary plus excellent meals. Blackhawk Restaurant, 139 N. Wabash.

JANITOR

Day or evening hours; good working conditions. Central YMCA, 2d fl., 19 S. La Salle-street.

[Continued on following page.]

HELP WANTED—MEN

IMPORTANT NOTICE.
War Manpower Commission regulations require that most employers must obtain a statement of availability from their present employer or from the War Manpower Commission before accepting a job with another employer, [illegible] whether they can obtain or need a statement of availability. You will save your time and that of the employers.

[Continued from preceding page.]

Clubs, Hotels, and Restaurants.

JANITOR'S HELPER—See Mr. Kuehn, 1140 N. La Salle-st.

KITCHEN MAN
Sober; steady work; good salary plus board and room. North Shore Health Resort. Phone Winnetka 211.

KITCHEN man—Sober, steady; hospital laundry. Phone North Shore Health Resort, Winnetka 211.

KITCHEN HELPER
Colored; $30 per wk. and meals. Apply 6443 Sheridan-rd. after 2 p. m.

KITCHEN and dining room man—White, room, board, laundry. Wilmette 351.

KITCHEN—Supervision; no Sunday. no liquor. 28 N. Dearborn.

KITCHEN helpers—$75 month and meals. ST. LUKE'S HOSPITAL, 1440 Indiana.

LOBBY porter—6 day week. Pleasant living conditions. Gramercy Hotel, 3400 W. Washington-blvd. See housekeeper.

MAINTENANCE man—Small hotel; fire boiler, make minor repairs; $100 and room. Address E B 588, Tribune.

Managerial Opport. Industrial Catering
Chicago and Out of Town
Excellent opportunity with one of the largest caterers specializing in fine food and service. Applicant must furnish best character and business references. Earnings commensurate with opportunity and responsibilities. Only men thoroughly capable need apply. Birth certificate or citizenship papers necessary.
Our managers are familiar with this ad. Address E B 134, Tribune.

MAN—For theater night cashier. Astor Theater, 12 S. Clark, loop.

MEN
White, for work in linen chute of loop hotel. Top wages; post-war future. Apply housekeeper, 24th flr.
PALMER HOUSE

MEN: AS STEWARDS FOR RAILROAD DINING CARS. EXPERIENCE UNNECESSARY.
Splendid opportunity for permanent position in an essential industry; prefer neat appearing, courteous men with sales experience or those who had contact with the public; ideal working conditions. Apply in person to L. C. Snyder, 33 Root-street.

NIGHT AUDITOR
NIGHT CLERK
APPLY AUDITING OFFICE.
Edgewater Beach Hotel
5349 SHERIDAN.

NIGHT desk clerk—Midnight to 8 a. m., 6 day week; no experience necessary. If you are sober, of neat appearance, can add, subtract, write legibly, this is a steady job, regardless of your age. ADDRESS E B 425, TRIBUNE.

NIGHT CLERK
EXPERIENCED ON TRANSCRIPT. $140 PER MONTH. HOTEL BELMONT, 3172 SHERIDAN-ROAD.

NIGHT clerk—10 p. m.-8 a. m.; must know switchboard; starting salary $115. ADDRESS F Y 572, TRIBUNE.

NITE Clerk—Experienced transcript; 300 rooms; switchboard; $150 month. HOTEL WACKER, Superior 1386.

NIGHT clerk and switchboard—Middle aged preferred. Call Longbeach 6800.

NIGHT clerk—Middle aged; for small hotel. Steady pos. Elm Park Hotel. Bru. 8600.

NIGHT clerk—No transcript; small switchboard. 4541 Sheridan-rd.

PANTRY man and short order cook—No Sundays or holidays. Champlain Restaurant, 54 E. Monroe.

PAN WASHER
Why not work in an essential industry? We need one man to work on pan washing. No exp. necessary. Pay is good now and after the war. Schlosser's Bakeries, 4822 Lincoln-av.

Porters, Dishwashers
MAKE UP TO $30 PER WEEK, PLUS MEALS AND UNIFORMS. GATEWAY RESTAURANT, 143 W. VAN BUREN.

PORTER—White or colored; days; $25 and tips to start; 6 day wk.; meals, uniform. Aragon Drugs, 1039 Lawrence. Lon. 7317.

PORTER—CAN BE ELDERLY man; bring references. SARGENT'S DRUG STORE, 23 N. Wabash.

PORTER—Exp.; white; $35; 4 a. m. to 1 p. m. Black Forest, 2638 N. Clark.

PORTER—$25 WEEK AND LUNCHES. ST. REGIS HOTEL, 516 N. Clark.

PORTER—White; 7 day wk.; $2 a day. Apply 3926 Broadway. Bobene's Tavern.

PORTER—Handy man; small hotel; steady. Delaware 2310.

PORTER and dishwasher—Col.; gd. wages; 6 day wk. 2619 N. Clark. Div. 9697.

PORTERS—White [2]; one for day work; nights. 344 S. CICERO-AV.

PORTER—Colored, for drug store; no Sunday; good pay; She. 9796.

PORTER—WHITE, COLORED; $25 WEEK. GD. HRS. KULWINS, 4232 W. NORTH.

PORTER—Nights; big wages. Pere Marquette, 63d and S. Western.

PORTER—$85 per mo. 8 hr. day. Apt. bldg. at 420 Fullerton-pkwy. See Mgr.

POT WASHERS
DEFENSE PLANT CAFETERIA.
New equipment; pleasant working conditions; good transportation; excellent pay.
Apply Mr. Baker, Cafeteria,
DOUGLAS AIRCRAFT
HIGGINS-MANNHEIM-RDS., PK. RIDGE.

POT WASHERS
DEFENSE PLANT CAFETERIA.
New equipment; pleasant working conditions; good transportation; excellent pay; birth certif. or citizenship papers.
Apply Mr. Shacklee
Studebaker Aviation
5555 S. ARCHER.

RELIEF CLERK
For night auditor and room clerks. 4 days and 2 nights per week. Paid wkly. ALLERTON HOTEL, 701 N. MICHIGAN.

RESTAURANT manager—Must know food, and cooking thoroly; good pay; Ranch Restaurant, 123 E. Oak-st.

ROOM CLERK
Expd. Paid weekly. Salary and comm. ALLERTON HOTEL, 701 N. MICHIGAN.

ROOM clerk—3 to 11 p. m.; some knowledge swbd., rm. sales; refs.; $130 Hotel Wacker. Superior 1386.

Store Room Helper
Henrici's Restaurant
67 W. RANDOLPH

Student, or Older Man
Handicapped person considered, for bell-man, north side apt. bldg.; $60 month. 451 Wrightwood. Lin. 6780.

SERVING COOK
$48 A WEEK
NAVY CAFETERIA
Miss Preston, 820 N. Michigan-av. Corner Pearson and Tower-ct.

VACUUM MAN
No Sundays. Salary, $100. Park Lane Hotel, 2842 Sheridan-rd.

VACUUM MAN
White or colored. Good salary. Mayfair Hotel, 5948 Hyde Park-blvd.

VACUUM MAN
Permanent job. Apply Mr. Montgomery, Hotel, 162 E. Ohio.

VACUUM man—White, $95 month, no Sundays. 6151 Winthrop-av.

WAITERS
Colored; salary; excellent oppor. for tips. Apply Mr. Grey, DEL PRADO HOTEL, Hyde Park-blvd.

WAITER—Experienced; average salary and tips. Barney's Market Club, 741 W. Randolph.

WAITERS—Long or short hours; no Sunday. Restaurant, 3849 S. Normal.

WAITER—Experienced; $5.50 day; meals. 3460 Belmont.

WALL WASHERS—Gd. pay, Mr. Anderson. N. Michigan.

WATCHMAN AND HOUSE OFFICER. Mr. Purdy, Edgewater Beach Hotel, 5349 Sheridan.

Salesmen.

ACCIDENT, health, hospitalization insurance. Plenty of leads furnished; [illegible] Insurance, real estate, [illegible]ner, or other specialty [illegible] not necessary. Apply E. M. Boock, 205 [illegible] Rm. 1622. State 0510.

Advertising Salesmen
Local radio station; expd. telephone man [illegible] than $100 wkly. comm. [illegible] advancement assured producers. [illegible] 9th fl., 75 E. Wacker-dr.

HELP WANTED—MEN

Salesmen.

CEMETERY Salesman—Perfect selling combination; plenty of good leads; large earnings; [illegible] necessary. Liberal comm. and bonus. [illegible] Irving Park-road. Lackawanna 5633.

FOOD
Splendid opport., estab. route. Earn good salary and comm. in an essential civilian industry. Pleasant outside work.
SUPERIOR TEA & COFFEE CO.
2004 W. LAKE-STREET.

INSURANCE AGENT
FOR DEBIT WORK. $50.
Salary plus comm. to start.
ROOM 301, 845 S. WABASH.

LAUNDRY driver—Estab. route, now paying [illegible] 2927 W. Van Buren.

LAUNDRY route man—Established route; averages $70 wk. Happy Day Laundry. [illegible]

REAL ESTATE SALESMAN
experienced; city improved. A good opportunity. 1507 Balmoral-av. Lon. 6383.

REAL ESTATE SALESMAN—Exp. pref.; comm. co-oper. 5042 Irving Park. Mul. 1313.

ROOFING and siding salesman—Plenty of leads. [illegible] S. Imp. Co., 520 E. Ohio.

Telephone advertising solicitor. Best deal in Chicago. Comm.
Address Y 542, Tribune.

SALES ENGINEER
EXCEPTIONAL OPPORTUNITY
Are you interested in a permanent position with an excellent future? Are you qualified for a salary of $5,000 a year or more? Do you want to apply yourself in essential war work?
If you are an electrical engineer, have had experience in radio or high frequency work and have done some selling, we have an exceptional opportunity to offer. The duties of this position include direct sales contact with industrial plants doing war work and helping them in solving applications engineering problems in the field of high frequency electrostatic heating.
This request is urgent and quick action on your part is important. Reply by mail only. Give in full details including age, education and experience and availability.
Reply to Tube Turns Utilities Bldg., 327 S. La Salle-st., Chicago, Illinois.

FIELD REPRESENTATIVE.
An old established and growing service club organization, highly regarded by the public, is in need of a high type field representative. The man we want is intelligent, civic minded, and of good character. The work is pleasant and permanent and is not affected by priorities. Compensation is based on an expense allowance, plus comm. and bonus arrangement. If you like to meet people and can talk intelligently and have a pleasing personality, this offers definite present and post-war possibilities. Write fully about yourself. All replies treated confidentially.
Address F Y 329, Tribune.

Sales Representatives
Opportunity at excel. salary for perm. connection to exp'd salesmen, selling to service stations, garages, and petroleum consumers; territories available Waukegan and Lake county; also N. side Chicago. Call or phone Mr. R. E. Baer.
SHELL OIL CO., INC.
1737 Howard-st. Amb. 3072.

WHOLESALE Drug Salesman—To contact retail drug stores in Chicago area; salary, commission, and car expenses; state experience, age, draft classification. ADDRESS E A 407, TRIBUNE.

SALESMEN
Aggressive and ambitious. Must have some knowledge of office supplies. Drawing account. Unusual opportunity for those who qualify. Globe Furniture & Stationery Co., Central 4820.

SALESMEN
Supervising distribution of national publications; thru drug stores and newsstands. Car essential; salary $45; experience not necessary.
Address F Y 519, Tribune.

MEN—AGE 20-60
$25-$40 weekly for collecting, plus comm., for selling insurance. Perm. post-war pos. Exp. not nec. Full pay while learning. Room 707, 2400 W. Madison-street. Seeley 8752.

CANVASSERS or salesmen—Experienced or inexperienced, for insulation and roofing; large draw, against high commission. All State Insulation & Roofing Co., 7332 S. HALSTED.

SALESMEN wanted—By large life, accident, and health insurance company; several men; 20% and 20 times, average earnings, $60-65; free school, to those select. Call Wab. 8096. 506 S. Wabash, R. 501.

MAN—Living west, with car, to supervise estab. route of boys for Natl. Publisher; pleasant outside work; reasonable hours; no canvassing; salary and car allow. Apply 333 N. Michigan, Rm. 1125.

SALESMEN—Sell cookies and crackers, city of Chicago. Guaranteed delivery on all merchandise sold by you. Highest salary and comm. Call or write, George King, Consolidated Biscuit Co., 1465 W. 37th.

TWO salesmen—To work with experienced closer on insulation, siding, and roofing. Salary and comm. 4912 Madison-st.

SELL auto parts from truck. Established route. Salary and commission. Address E B 389, Tribune.

Agents.

PATRIOTIC specialty—Sells on sight. Factory Associates, 438 W. Ontario.

Miscellaneous.

TRUCK DRIVER
Reliable, with A-1 references; good pay; essential plant; steady job. Apply immediately.
Atlantic Paper Co., 363 E. 23d-st.

1-A's
Temporary work available; light packing for one or more weeks.
BUCKLEY, DEMENT & CO.
1300 JACKSON-BLVD.

MEN—With 4 or more hours per day available to do interesting outside contact work on south and west side for national organization engaged in essential work; good income and steady work. Call Mr. Haase, Randolph 9100 or write Postoffice Lockbox 5007, Chicago.

NAVY BLDG. PORTERS
Top Wages—Uniform
Miss Preston, 820 N. Michigan-avenue. Corner Pearson and Tower-court.

MEN
Labor work; white or colored; steady or part time work; day or night shifts; no exper. necessary. 4310 SHIELDS-AV.

WATCHMAN—Over 50 yrs. old; very light work; hrs. 12 midnite to 8 a. m.; $35 for 48 hrs.; steady position; must have good references; see Mr. Deutsch, Glolite Corp., 526 S. Canal.

MEN OVER 50
Keep active by doing some work each day. We need full or part time help; easy work; good pay; steady. See Mr. Davis, Y. M. C. A., 3210 Arthington-st.

STOCK CLERK
Man to handle paper, celluloid, and other raw materials in stockroom; essential work. G. J. Aigner Co., 503 S. Jefferson.

GENERAL plant work—Permanent, in essential industry; no experience necessary. Opportunity to advance for right man; age 21-50. Apply Skelly Oil Co., Skelgas Div., 4814 So. Richmond.

STABLE MEN
To take care of horses. EXPERIENCED and SOBER. $38 a week. Apply 212 W. Wendell-st.

JANITORS
Large office bldg.; excellent working conditions; permanent. See Mr. Norum, Rm. 212, 919 N. Michigan-av.

MAN or Boy—Active; for cleaning office and warehouse work; full or part time; 8:30 a. m.-4:30 p. m. Apply Mr. Glenn, 900 N. Franklin-st., Rm. 301.

BOWLING ALLEY ATTENDANT — Full time; day or evening work; private club. Mr. Jackson, 505 N. Michigan, after 12 noon.

MEN, 2—Over draft age; exp. truck drivers and produce buyers; must be able to stay out of town indefinitely. Perper Bros., 913 W. Randolph.

JANITOR
Permanent; $125 month; 7:30 a. m.-4:30. Apply 956 E. 58th-st., Room 201.

ANIMAL CARETAKERS
Laboratory. Permanent. $100 a month and uniforms. Apply 956 E. 58th-st.

Auto Simonizers-Washers
Colored; top pay; gd. working conditions. MURPHY DODGE DLR., 2650 N. Cicero.

MEN—18-40; turret lathe operators; no exp. necessary; 60 hr. wk.; 85c per hr.; time and one half over 40 hrs.; war work. 4221 W. Kinzie-st.

MAN—To learn jig saw cutting; only qualifications necessary; good eyesight and good hands. Chicago Cedar Craft Mfg. Co., 1049 N. Paulina.

MEN AND WOMEN.
No experience necessary.
CONSOLIDATED BISCUIT CO.
1465 W. 37TH-ST.

TRUCK helpers—Wholesale grocery; 75 cents an hr. O. T. at time ½. Guarantee $40 per wk.; steady. 4848 N. Clark.

SMALL, mod. 1 rm. furn. apt.—$10 mo. to man for 1 hr. mornings and eves. tending stoker. Briar. 0690 after 7 p. m.

LABORERS wanted—Highest wages. Bring birth certificate or naturalization papers. Oakley Steel Products Co., 332 N. Oakley.

MAN — For factory work. Midwest Tea Packing Co., 445 W. Erie-st.

BOY—FOR LIGHT SHOP WORK. 6828 South Chicago-av.

PIN setters—5 p. m. to 1 a. m.; 6 days. 4724 W. Armitage or ph. Ber. 5969.

HANDYMAN—For tavern-picnic grounds; $100 mo., rm., bd.; refs. 6348 Irving Pk.

TRUCK DRIVER—Steady, reliable; good wages. Address F Y 241, Tribune.

HELPER—On office furn. truck; also finisher, exp. Mead & Wheeler, 1022 S. Wabash.

FACTORY help—Good wages. 125 S. Racine.

PORTER—Colored, in barber shop; A-1. 8013 Lincoln-av., Skokie, Ill.

PART time night watchman—Apex Iron & Metal, 2204 S. Laflin. Hay. 4200.

HELPER in garage—No washing; chauffeur's license. 2421 N. Western.

COLORED men [2]—Service station work; days only; $30. 5048 Cornell-av.

HELP WANTED—MEN
Miscellaneous.

RAILROAD
Switchmen
Telegraphers
Telegraph Construction
Gang-Linemen, Ground Men and Helpers
Car Repair Helpers
Machinist Helpers
Freight Handlers
Storekeeper Laborers
Commissary Helpers
Yard Clerks
Signal Men Helpers
Roundhouse Laborers
Section Laborers
C., B. & Q. R. R.
Room 200, 547 W. Jackson
If now employed in essential industry a statement of availability is required.

War Work Opportunities
LABORERS
NO EXPERIENCE REQUIRED.
Become shipping room packers, stock-room, etc. Also watchmen and janitors.
Prompt interviews from 8 a. m. to 4:30 p. m. Monday thru Saturday, also Tuesday and Thursday to 8 p. m.
If now on full time war work a statement of availability must be obtained.
TELETYPE CORP.
EMPLOYMENT OFFICE.
2600 Southport-av.

LABORERS
ARE NEEDED
TO MANUFACTURE
screws, bolts, nuts and special metal fasteners for aircraft and combat equipment. Good pay. Day and night work. Employment office open Tuesday and Thursday evenings until 9 o'clock.
Pheoll Mfg. Co.
5700 W. Roosevelt-rd.
Chicago, Ill.

MEN—ALL AGES—TO 65
GOOD PAY
No Responsibility!
If you dislike worry and responsibility, this is for you! Several permanent jobs open in routine maintenance and cleaning work. You can earn $100 month. No layoffs—while this job lasts for years! at start, including big discount on meals. Free working clothes. Hospitalization plan. Easier hours than most. Liberal Bonus Plan. Paid vacations. Ask cashier to call commissary manager.
FORUM
Cafeteria, 64 W. Madison

YOUNG MEN
TO LEARN WASTE PAPER BUSINESS. GOOD OPPORTUNITY FOR SUCCESSFUL FUTURE.
APPLY
Thomas Paper Stock Co.
860 W. EVERGREEN.

Essential War Work
MEAT GRINDER MEN.
WAREHOUSE MEN.
GEN'L. LABORERS.
COOLER MEN.
Steady work, good pay. 48 hr. wk.; time and ½ over 40 hours, vacation with pay; free life insurance.
APPLY 7:30 A. M. TO 4:30 P. M.
4500 S. TRIPP.

NIGHT WATCHMAN
for plant doing war work. Must be citizen. Older man pref. Position steady for post-war period. 1733 W. Irving Park-road.

Active, Middle Aged Men
White or colored; for light work as janitor's helpers in clean, well-kept building; day or night work; overtime; permanent post-war jobs; some part time work also available.
BUCKLEY, DEMENT & CO.
1300 JACKSON-BLVD.

FREIGHT HANDLERS
80c PER HOUR.
40 HOUR WEEK.
TIME AND ½ FOR OVERTIME.
PAID VACATION. PAID FOR HOLIDAYS.
APPLY SENG WATERWAY WAREHOUSE CO.
310 W. POLK.

JANITORS
White, for day work, under pleasant conditions, in large office near loop. No exper. necessary, 40 hr. week, no firing of furnace. Apply 3d floor, 623 S. Wabash.

COACH CLEANERS
White or colored.
No experience necessary.
C. & W. I. R. R. Co.
APPLY 448 W. 51ST-ST.

Men—To work in shipping dept. Very good pay. Apply 4th flr., General Engraving Co., 501 S. Jefferson.

FREIGHT HANDLERS
OVERTIME AFTER 8 AND 10 HOURS.
NATIONAL CARLOADING CORP.
Door No. 5, House No. 3, 13th-Clark-sts.

ROUTEMAN
Established routes; experience not necessary; union wages to start; will advance money to join union.
Star Cleaners and Dyers, 2421 N. Western.

MEN, BOYS OR WOMEN.
Age 18 to 35, for assembly operation; no experience necessary; starting salary 65 cts. per hr. up, depending on age and shop experience. K. H. Huppert Co., 6830 Cottage Grove-av.

MEN—Essential Industry
Will teach optical mechanics. Steady wk.
UHLEMANN OPTICAL CO.
55 East Washington-street.

TRUCK DRIVER
Man with 1½ ton truck for motor freight pickup and delivery. Essential industry. Boulevard 0718.

STOCK assembly and order filler—$37.40 a week; familiar with wholesale plumbing supplies; handy with light tools; ideal conditions and steady work. 2954 Lawrence. Key. 2232.

MEN and boys—Learn to adjust and operate envelope machines. Apply until 11 p. m. Columbia Envelope Co., 345 W. Hubbard, 5th fl.

HELPERS
on ash truck, $42 per week.
C. GROAT. 1126 S. MAYFIELD.

WEST Side cemetery will employ experienced canvasser two or three hours daily. No selling; lib. exp. and bonus Call 10 a. m. to 1 p. m., 35 S. Dearborn, R. 707.

PORTERS
Permanent work; $95 month and meals; 2 weeks' vacation. Apply 956 E. 58th-st.

MEN—For shipping and receiving room. No experience necessary; 40 hours per week with plenty of overtime. Reliable Perforating Co., 2047 N. Wood.

MEN wanted—For general factory work. No experience necessary; 40 hours per week with plenty of overtime. Reliable Perforating Co., 2047 N. Wood-st.

WATCHMAN—Night janitor; must be able to fire low pressure boiler; good place for man over 50. 1353 S. Wabash-av.

MAINTENANCE man—Middle aged, steady work, good working cond. and salary. Apply engineer's office, 2537 Prairie-av.

MEN—For OXYGEN THERAPY SERVICE. With or without experience. Sacramento 0332.

MEN—For exterminating work; no exp. nec.; with or without cars; must be able to drive. 2953 N. Clark-st.

YOUNG man in binding dept.—No experience necessary; good salary; start at once. 127 N. Dearborn Rm. 528.

MEN—[4] colored wanted, to handle furniture. One to drive. Apply at 2139 S. Kedzie after 9 a. m.

MAN—White or colored; part time work. 159 W. Washington. Dea. 1656.

MAN—For candy or beverage delivery. N. side. Salary and comm. Div. 1771.

ELEVATOR operator—Freight, steady job. 2d floor. 500 S. Peoria.

MAN—White or colored; light factory work; $35 wk. Mohawk 1933.

HELPERS—ON ASH TRUCKS; $42 PER WEEK. 1642 S. CICERO-AV.

MAN—To fire low pressure Stoker boilers. Loop; good pay. Start now. Ran. 4011.

YARD man—7 a. m.-3 p. m.; good salary and 1 meal. Apply 1758 W. Harr., R. 107.

GAS attendants, greasers, mechanics, car washers—Day work; good pay. Fra. 4781.

PART time truckers—Truck terminal. Apply Mr. McCarthy, 742 W. Polk.

MEN—For shipping room and warehouse. Apply 1732 N. Kolmar.

NIGHT Garage Man—Apply before noon. Petcher Garage, 3530 5th-av. Ked. 0507.

JANITOR—Children's nursery; good salary; room, board, laundry; perm. Roc. 9300.

HELPER—Rug cleaning plant. 70c per hr. Time and ½ aft. 44 hrs. 1112 N. Clark.

MAN—For light factory work; 60c to start. Gross Hat Co., 1811 W. North-av.

HELP WANTED—MEN
Miscellaneous.

MEN—BOYS
No Experience Necessary
Packers
Janitors
Truckers
Laborers
Watchmen
Bench Hands
Stock Selectors
Freight Handlers
Brass Mill Helpers
Rubber Molders' Helpers
Power House Helpers
WESTERN ELECTRIC
Loop: 39 S. State-st.
9 A. M.-7 P. M.
Main ofc.: 23d-pl.-Cicero
8 A. M.-7 P. M. SUN. 10 A. M.-2 P. M.

Happy Working?
WE ARE HERE AT HIBBARD'S
WE NEED:
Stockmen
Order Clerks
Truckers
Warehousemen
Car Unloaders
General Warehouse
HIBBARD, SPENCER BARTLETT
18 S. MICHIGAN. 5TH FL.

WESTERN UNION
Wants Men and Women 50 Years and Older
427 S. La Salle-st.
DAILY 8 A. M. TO 5:30 P. M.

AIRCRAFT TRAINEES
DOUGLAS
GOOD PAY.
Limited number of openings; good pay from first day; nothing to pay; learn while you earn. Apply at Plant Gate 10, Mannheim and Higgins-rds., 4070 Milwaukee-av., or 220 S. Wabash, daily except Sunday, or Branch Employment Office. Bring birth certificate with you.
DOUGLAS

Essential Industry
NEEDS
Dock Men.
Packers.
Receiving Room.
Helpers.
1736 N. Springfield

WHY NOT UTILIZE YOUR SPARE TIME
HANDLE MAIL AND BAGGAGE.
a few hours mornings or evenings.
For details, Employment Office.
CHICAGO UNION STATION.
516 W. JACKSON

EXTRA MEN.
WHITE—AS PLATFORM PORTERS IN LOOP HOTEL. PAY 60C AN HOUR. YOU CAN MAKE PLENTY OF TIME ALL THROUGH OCTOBER. APPLY PERSONNEL OFFICE.
PALMER HOUSE

MEN
Also 4-F Men
for communication carriers.
40 hr. week, time and ½ overtime.
Hours and location to suit convenience.
POSTAL TELEGRAPH
S. M. Lesko, basement, 166 W. Van Buren.

CAR SUPPLIERS
Colored. Essential war work. Apply
THE PULLMAN CO.
Storekeeper's office, Root and Dearborn, or 1449 S. Canal-st., or California and Grand-av., or 423 N. Sacramento-av.

Janitor—Handy Man
Loop bank has opening for man 40-50 for light janitor and maintenance work; 40 hr. week; good sal. and working conds. Write stating age, exp. and family. ADDRESS F Y 452, TRIBUNE.

Bagg'e Mail—Truckers
C. & W. I. R. R. CO.
68¼ CENTS AN HOUR.
Apply Room 204, Dearborn Station, 47 W. Polk-st.

MEN
To assemble orders in shipping department. Day or night work. Apply F. Deishly,
NATIONAL BISCUIT CO.
1018 W. Washington.

WATCHMEN!
ESSENTIAL BUSINESS, INSIDE WORK. $28 TO $35 A WK. APPLY RM. 1308, 211 W. WACKER-DR., AFTER 10:30 A. M.

JANITOR helper—Can be over 50 years; good, clean single man or married man without children to assist janitor in operating unfurnished apt. bldg. $100 per month and nice apartment. ADDRESS E B 512, TRIBUNE.

MEN—Several, with or without exp., for sanitation or exterminating work; steady job; good salary, car allowance; special auto rating for gas and tires. Lien Chemical Co., 4353 N. Avondale, ask for Mr. Gretz.

PIN SETTERS—Earn up to $50 weekly. Full or part time; experience unnecessary. Paid daily; come in evening ready for work. LAKEVIEW BOWLING, 3239 N Clark.

Our Jobs Last for Years
Men for steady jobs; good pay while learning; near L or surface. See or phone Mr. Jones, Del. 4080, 849 N. Franklin-st.

HELPERS
on beverage trucks; $28.70 for 5 day week; rapid advancement. Manhattan Bottling Co., 306 W. 29th-st. Vic. 1188.

ESSENTIAL work—Roof repairman's helper; no experience necessary. 75c per hour; time and ½ for overtime. 54 W. Van Buren, Room 442, after 10 a. m.

LABORERS—Load and unload trucks; no exp. required; steady; full time work; day or evening shift. Trans-American Freight Line, 1130 Cermak-rd.

MAN—Young, draft exempt; outside work; S. Shore district; hours 3 a. m. to 8 a. m. and 5 p. m. to 8 p. m.; $40 wk. to start. Address F X 559, Tribune.

HANDY men [2]—$1 per hour to start, raise accordingly; carpentry, tuck pointing, chimney work. Phone 9 p. m. TRIANGLE 9368.

CHAUFFEURS—To work in dry cleaning plant; wonderful opportunity for advancement to good paying routes. Society Cleaners and Dyers, 2535 N. Western.

WAR WORK! We train you. Good pay to start. Plenty of work. VAUGHAN NOVELTY MFG. CO. 3211 CARROLL-AV.

EXPERIENCED SUPERVISOR of older boys in orphan home. Good salary and maintenance. Juniper 5599.

TRUCKERS — HELPERS — LOADERS, 70c PER HOUR. TIME AND ½ FOR OVERTIME. 237 E. GRAND-AV., 1ST. FL.

WINDOW washer for priv. club—Gd. salary. UNION LEAGUE CLUB OF CHICAGO. Apply 312 S. Federal-st. any weekday.

EXTERMINATOR, Handy Men, Hsemen, Warehouse Men—With or without auto. Ess., easy job. Holmes, 356 N. State.

HOUSEMAN—In Protestant orphan home. Good wages and maintenance. JUNIPER 5599.

MEN—Colored; 18 to 50 years; steady work; essential industry; street cars and L road to door. 315 W. Grand.

MAINTENANCE Man—Small hotel needs man for minor repair work. Highest pay. No Sundays. Call Mr. Crawford. Gra. 1020.

ELDERLY Gentleman to meet public and answer phone. Will teach work 6 nights, 12-8 a. m. Crawford 3414.

HANDY MAN—White; jack of all trades; able to drive. Apply 531 N. La Salle-st.

MEN—Colored or white; exp. not nece.; $6 per day. LOGAN, 3319 Fullerton.

RETIRED business man wants general office work; good salesman. Edg. 2105.

LAUNDRY Driver—Experienced; for nr. north side route. Apply 830 N. Pulaski.

TRUCK Washer—Nights. See Mr. Struns, 639 W. Elm. B. A. Railton Co. Garage.

PIANO MOVER.
Luke McLaughlin, 306 S. Wabash, 1st rear.

NIGHT watchman and porter—Good refs. ARTISTIC CLEANERS, 739 S. Cicero-av.

DRIVER—For florist truck. Union. CRUM, 5701 W. MADISON.

PORTER—White or colored; 2 lingerie stores, $25. Prospect 0222.

BOYS and men—For factory work; steady. Apply 27 N. Franklin.

HELP WANTED—MEN
Miscellaneous.

BOYS AND MEN
No Experience Necessary
STEADY EMPLOYMENT.
OPPORTUNITY FOR ADVANCEMENT.
WE WILL TRAIN YOU
FOR BINDERY WORK AS
LAYUP
BOOK PILERS
TRUCKERS
ROW FEEDERS
SACKERS
PACKER BOYS
FULL OR PART TIME.
[illegible]
CONVENIENT TRANSPORTATION.
W. F. HALL PRINTING CO.
4600 DIVERSEY

The Chicago Screw Co.
Will select and train qualified men for highly skilled trades. Must have high school math., preferably geometry. Good pay while learning. Must be draft free and interested in permanent work with excellent post-war possibilities.
Physically handicapped person with above qualifications may also apply.
OPEN DAILY 7 A. M.-5 P. M.
SUNDAYS, 10 A. M.-2 P. M.
1026 S. HOMAN-AV.

JANITORS
Needed for Night Shift
Permanent Positions
TIME INC.
330 E. 22d-st.

SHIPPING CLERKS
Up to 50 Years of Age
Essential Food Industry
No Experience Necessary
We Teach You
Good Pay
Time and ½ Over 40 Hrs.
Farm Crest Bakeries
4550 W. Jackson

PERMANENT NOW
AND
AFTER THE WAR
Large furniture chain has openings in various departments.
REFRIGERATION AND RADIO SERVICE MEN.
FURNITURE FINISHERS.
TRUCK DRIVERS AND HELPERS.
SHIPPING CLERKS.
WAREHOUSEMEN AND PORTERS.
GOOD SALARY.
GOODHOUSEKEEPING SHOPS.
3047 LINCOLN-AV.

Railway Express Agency
Openings for 40
Express Handlers
Mechanics
Garage Men
Between ages 17 and 55; 44 hour week.
EXTREMELY GOOD PAY
Apply Employment Office,
410 North Milwaukee-av.; between 8:30 and 5 p. m. See Mr. Karris.

LABORERS
NO EXPER. NECESSARY;
GOOD PAY NOW
AND AFTER THE WAR.
United Packers, Inc.
1018 W. 37TH-ST.

WOOLEN AND TRIMMING STOCKCL'RKS.
Able to read and write.
PORTER, LIGHT NIGHT WORK.
Hours 4 p. m. to 12 p. m.
No experience is necessary.
Will teach; time and ½ for over 40 hrs.
Ask for Bolas W. Palutsis.
M. Born & Co., Men's Clothing Mfr. making military uniforms, civilian suits, and overcoats, 1060 W. Adams-street.

MACHINE OPERATORS.
HELPERS.
We will train you at
78c PLUS O. T.
Substantial increases as fast as you learn; permanent post-war jobs.
WILSON STEEL & WIRE CO.,
4840 S. WESTERN-AV.

MEN as part time investigators—Must live in vicinity of Diversey and Crawford or Montrose and Crawford and own automobile. All night work. An opportunity to convert your spare time into money. 10 or 12 hrs. per week will suffice. Permanent position. Essential business. Address E B 275, Tribune.

WATCHMAN
Under 60 years; A. D. T. system; 6 day week [2 night and 4 day tours]; 45½ hr. week; 55c hr.; time and ½ over 40 hrs. References required.
WESTERN UNION TELEGRAPH.
5927 S. Western-av.

MEN—JANITORS [20].
Nite work, 6 p. m.-2:30 a. m.; 70c hour; 44 hour week; increase after 6 months; civil service vacation with pay. RESEARCH AND EDUCATIONAL HOSPITAL, UNIVERSITY OF ILLINOIS. Apply 1835 W. Polk, Rm. 140.

FREIGHT HANDLERS
Checkers, 75c; truckers, 67½c hr.; essential industry; steady post-war work.
AMERICAN CAR LOADING CORP.
4956 S. KEDZIE-AV.

MEN—For shipping and stock work in food processing plant. Good opportunity for advancement. 40 hour week. Time ½ for overtime. Apply Continental Coffee Co., 371 W. Ontario.

MEN—4
Warehousemen, packers, order fillers. No experience necessary; permanent positions. Vaughan's Seed Store, 601 Jackson.

Truck Drivers—Expd.
ESSENTIAL WORK
THE PULLMAN CO.
4310 Shields-av.

TRUCK DRIVERS
for established beverage routes. Good salary; permanent. Apply after 10 a. m. 3033 Archer-av.

MEN—To learn die cutting of envelopes and paper cups. Essential industry. Steady work. Good working conditions. Apply 1327 W. Washington-blvd.

FIREMAN
good salary plus excellent meals. Blackhawk Restaurant, 139 N. Wabash.

Laundry Routemen (2)
Exceptional opport. on 2 suburban routes now earning $60 a week. Could earn $80 a week. 759 S. Cicero-avenue.

WHOLESALE GROC. WAREHOUSE worker, 77½c per hr., overtime after 40 hrs.; steady work. Franklin MacVeagh & Co., 1347 S. Clinton. Canal 2500.

WATCHMEN
$30 per week for 6 nights; permanent. Apply 209 W. Jackson, Room 212.

VAN DRIVER
Experienced loader; steady man. Austin Express & Storage, 5425 W. Lake.

MEN [3]—45 or older, to wrap packages, 40 hr. wk.; $22. Miss Greenwood, 712 Federal-st., 6th floor.

MAINTENANCE man—Light work around home and yard. Good pay. Call at 318 N. Central-avenue, Austin.

MEN—For warehouse; to do trucking. ELDERLY MEN PREFERRED. N. SHURE CO. 200 W. ADAMS.

MEN or boys—To work in pressroom; no exp. nec.; must have working certif. if minor; permanent. 3305 W. Harrison-st.

COAL passers—Middle aged; steady work, gd. working cond. and salary. Apply engineer's office, 2537 Prairie-av.

MAN—To drive delivery truck; essential industry; good, steady job. Michigan Cleaners. 1339 W. 63d-st.

MAN—White, single, for maintenance in modern funeral parlor; excellent salary and room. 3021 Lawrence-av.

MEN—For dairy chain store; light work; elderly man bus. exp.; wages or comm. 6039 W. North.

FURNITURE truck driver — Also helper. Apply 3044 Lincoln-av.

TRUCK driver—One ton truck; clean work; good pay. 1833 Blue Island-av.

MEN—Genl. shop work; 70c hr., overtime. 107 S. Clinton-st., 2d floor.

MAN—To help on truck; $100 mo. to start. 4640 W. Superior.

NIGHT watchman—Good pay; steady; sober. 6962 Cottage Grove-av.

MEN—Strong; good pay; factory work; steady. 1259 S. Campbell.

UNSKILLED MEN—Essential war food plant. 4500 S. Tripp.

HOUSEMAN—To do general work. PLAZA HOTEL, 1553 N. CLARK-ST.

MEN—FOR LIGHT FACTORY WORK. APPLY 2512 W. MONROE.

NIGHT watchman—Good pay; steady. 2927 W. Van Buren.

HELP WANTED—MEN
Miscellaneous.

COLORED MEN
25 TO 50 YEARS OLD
Roll Pilers
Loaders
Baler Helpers
Truckers
Wash Up Men
Day or night work available
Apply
407 E. 25th-street
SECOND FLOOR
8 a. m. to 4:30 p. m. Monday thru Friday

MAIL HANDLERS
BAGGAGE HANDLERS
TRACTOR DRIVERS
PARCEL CHECKERS
JANITORS
COAL PASSERS
TRACK LABORERS
48 hr. week, time and half after 8 hrs.
EMPLOYMENT OFFICE.
CHICAGO UNION STATION.
516 W. Jackson

MILK ROUTE
DRIVER SALESMEN
BOTH DAY AND NIGHT ROUTES.
$49 Per Wk. Plus Comm.
INSIDE WORKERS ALSO WANTED.
We are an essential war industry. This is a full time job. Apply in person to Manager at Distributing Branch nearest your home—
836 Evergreen. 1834 Columbia.
4310 N. Kenneth. 1348 W. 103d.
4221 S. State. 6620 S. Wentworth.
7500 Central-av., River Forest.
1932 Ridge-av., Evanston.
571 Vine-st., Highland Park.
BOWMAN DAIRY CO.
284 EMPLOYES HAVE BEEN WITH US MORE THAN 25 YEARS.

ALUMINUM CO. OF AMERICA
Needs men for the following work:
SHIPPING DEPT.
INGOT DEPT.
ROLLING MILL.
INSPECTION DEPT.
MAINTENANCE DEPT.
MACHINE SHOP.
YARD LABOR.
PLANT PROTECTION.
PART TIME WORKERS—4 HOURS.
EMPLOYMENT OFFICES:
47th-st.-1st-av., McCook, Ill.
3011 W. Cermak-road, Chicago.
[OR YOUR NEAREST U. S. EMPLOYMENT SERVICE OFFICE.]
Employment offices open
DAILY 8:30 A. M. TO 4 P. M.; SAT 8:30-NOON; TUES.-THUR. EVE. 7 TO 9.

MECHANIC
Man with mechanical ability for plant doing war work who can do general maintenance and repair work. Position will be steady after war. Apply 1733 W. Irving Park-rd.

MEN WANTED
WITH SHIPPING EXPERIENCE.
Plastic Binding Corp.
732 S. SHERMAN.

HELPER
Mechanical and Electrical
experimental laboratory; good opportunity for man with some electrical training for general work; post-war employment assured to right party. Give full particulars in first letter, including draft status and present employment.
Address F X 135, Tribune.

PARKING LOT
EXPERIENCED ATTENDANTS.
$35 TO $65 PER WEEK.
CAR WASHERS
50c PER CAR.
FULL OR PART TIME.
DAYS OR NITES.
RANDOLPH-WELLS AUTO PARK.
216 W. RANDOLPH.

JANITOR
Man between the ages of 50-60 for light cleaning work; good starting salary, 2 weeks paid vacatn., periodic pay increases.
See Mr. Marriott, 1st floor
350 E. CERMAK-RD.
THE REUBEN H. DONNELLEY CORP.

IS FLOWER GARDENING YOUR HOBBY, MEN?
Make the most of your hobby! Full or pt. time in Chicago's finest flower shops. Free training in flower arranging and selling. Write or phone for application. Allied Florists' Assn. of Ill., 1313 W. Randolph-st. Monroe 1818.

MEN—55 TO 65
BOYS—16 TO 18
for light factory work in large South Side dry cleaning plant; chance for advancement; vacation with pay. The Michigan Cleaners, 1339 W. 63d-st. Normal 5400.

COLORED MAN
for porter work; nights; good working conditions; permanent job.
BUCKLEY, DEMENT & CO.
1300 JACKSON-BLVD.

MEN—16-60; full or part time. Students of loop colleges, please note. Suit time to your convenience. Shipping room; light work at good pay; pleasant situation. See Mr. Hill Miller-Bryant,-Pierce, 3rd floor, 309 W. Jackson.

SHIPPING CLERK
Small manufacturing firm will pay 90c per hour to start.
Acme Printing Ink Company,
1315 W. Congress-st. Haymarket 0676.

HANDY MAN
Steady, permanent, daytime job; good wages for sober, industrious man; 40 hour wk.; plenty of overtime. Pontiac, 812 W. Van Buren.

PORTER-HANDY MAN
Steady, permanent, daytime job; good wages for sober, industrious man; 40 hour wk.; plenty of overtime. Pontiac. 812 W. Van Buren.

AUTO PORTER
Man to wash cars and do general porter work in service dept.; steady work. Apply RUBY CHEVROLET, 1147 W. Jackson. See Mr. Malacek.

WATCHMAN—NIGHT JANITOR.
Able to fire for pressure stoker fed boiler; 40 hr. week; steady work, vacation with pay; pension plan; overtime. Apply Mr. Watson, 20 E. Hubbard.

PORTER
White or colored; exper. not necessary. Edgewater Beach Hotel Drug Store. 5349 SHERIDAN-RD.

FULL OR PART TIME
Collectors, 3, to collect regular monthly accounts. Must be local man. Room 400. 222 N. Wells.

DRY CLEANING ROUTE MAN.
Take over established route. Essential industry; good pay; opportunity. Call or phone Herbert Hallman. Nor. 5400. Michigan Cleaners, 1339 W. 63d-st.

PORTER AND HELPER
in dress shop receiving room. Fine opp.; good sal. Terry's, 1201 S. Halsted.

MAN—To work on country place this fall by the hour. No exp. nec.; odd jobs; wk. light; will provide transporation if necessary. Call Hinsdale 2888.

TICKET TAKER AND USHER.
45 CENTS AN HOUR.
AFTERNOONS OR FULL TIME.
ESQUIRE THEATER, 58 E. OAK.

HANDY MAN—Some radio exp., for shop and outside work. Excel opportunity for ambitious young man. Paid vacation. Lake Shore Radio Co., 3204 Broadway.

Helpers on Ash Trucks
$42 per week. Steady. C. & S. DISPOSAL CO., 5958 W Roosevelt-rd. Room 6.

YOUNG man to work in filling station; good pay and pleasant working conditions; 6 day week. 4251 N. Pulaski-rd.

DRIVER—1½ ton tr.; fine oppor.; wholesale groc.; 87¼c per hr.; perm. Franklin Mac Veagh & Co., 1347 S. Clinton. Can. 2500.

ELDERLY man—To run freight elevator and help in the boiler room. Apply Engineer, 828 N. Wells.

HANDY man—Sgl., elderly, for rmg. hse. maintenance wk.; no dec.; gd. hrs.; perm. $125, nice apt. Address E A 150, Tribune.

SHIPPING dept.—90c hr.; excellent opportunity; some overtime. 1700 S. Michigan, 1st floor.

ESSENTIAL industry—Wants ice puller and storage rm. men. Apply 508 North-blvd., Oak Park. Austin 0420. Euclid 93.

WASHMAN—For ldry. of pri. club. Gd. sal. UNION LEAGUE CLUB OF CHICAGO. Apply 312 S. Federal-st. any weekday.

2 MEN—For warehouse work and exterminator, with or without exper. Part time or steady work. 7417 Stony Island.

PORTER—Middle aged; nites; $27.50 week start. Apply after 5 p. m., 520 S. State.

PORTER—Day work. Good pay. Revere Electric Mfg. Co., 2949 N. Paulina-st.

LAUNDRY night man—Knowl. of high pressure boiler nec. Apply 6962 Cottage Gr.

HELP WANTED—MEN
Miscellaneous.

NO AGE LIMIT
AT SPIEGEL, INC.
No Experience Needed
We Need Men to Do Warehouse Work
Truckers
Parcel Post Stampers
Stock Men
Pre-Packers
Order Fillers
Packers
Floor Receivers
Package Assorters
Elevator Operators
Master Receivers
Freight Handlers
Order Checkers
SPIEGEL, INC.
1038 W. 35th-st.

RAILROAD
Shop Mechanics
Engine House Laborers
Car Shop Laborers
Trackmen
Coach Cleaners
Telegraphers
Freight Truckers
Painters
Carpenters
Messengers
and various railroad work available on interview.
APPLY IN PERSON.
PENN. R. R.
ROOM 208, 323 W. Polk-st.

MEN
No experience necessary; essential war production plant has offering for 50 men in the following positions:
Oilers
Laborers
Stock Men
Assemblers
Receiving Clerk
Sand Blast Operators
Shot Blast Operators
Lift Truck Operators
Millwright Helpers
and others
6 DAY WEEK: 100% WAR WORK.
Pettibone-Mulliken
CORP.
4710 W. Division

Top Paying War Jobs
for
Lacquer Machine Opers.
Oilers
Hand Truckers
Laborers
Washing Mach. Tenders
ALL SHIFTS OPEN.
10% extra for night work after 6 p. m. Automatic pay increase after 30 days.
It is desirable that you have convenient transportation to our Ordnance Plant at 54th and 16th-st., Cicero, Ill.
APPLY
Edison G. E. Appliance
5660 W. TAYLOR-ST.

JANITOR
5 DAY WEEK
Loop office offers pleasant employment to a family man 50-55 years of age. No experience necessary. Must be sober and steady.
Rm. 600, 55 E. Washington

MOTORCYCLE DELIVERY MAN
5 DAY WEEK
Please apply
PERSONNEL DEPT. 5TH FLOOR.
CHICAGO TITLE & TRUST CO.
69 W. WASHINGTON

PORTERS
AT ONCE!
WHITE OR COLORED
GOOD PAY.
SEVERAL PERMANENT OPENINGS.
APPLY MR. HARTLE
MORRIS B. SACHS
6638 S. Halsted

STOCK ROOM HELP
Men to stock small semi-finished metal parts, fill requisitions and maintain records.
CHICAGO FLEXIBLE SHAFT CO.
5600 W. Roosevelt-rd.

UNSKILLED MEN
Learn to run a blueprint paper coating machine; 70c per hour while learning. Must be citizen, not now engaged in war work, draft exempt, and physically fit. This is a permanent job in an essential industry.
THE C. F. PEASE COMPANY,
2601 WEST IRVING PARK-ROAD.
Apply Mr. Jacobson, factory entrance.

Laboratory Apparatus
Unusual opportunity for inside sales work with laboratory supply house. Experience handling telephone. Desirable to have chemistry education. Essential war work. Permanent employment.
Central Scientific Co., 1700 Irving Pk.

WATCHMAN
MAY BE PHYSICALLY HANDICAPPED.
Good transportation; ¼ block Sheridan L. bus and Irving Park street car; 1½ blocks Broadway street car.
E. R. MOORE CO., 932 W. DAKIN.

DRIVERS
for pickup trucks; must have past experience with trucking company and know city well; good working conditions; plenty of overtime.
FOSTER FREIGHT LINES
2437 W. 21st-place.

TRADE SCHOOLS—MEN

TRAINED TRAFFIC MEN NEEDED. Learn Freight Transportation. Big Pay. Vital to war effort. Day-eve. Call-write FREIGHT TRAFFIC INSTITUTE, 176 W. Adams-st., Dept. T-23. Sta. 2330.

LEARN FREIGHT RATES AND ROUTES Get into a field with a real future. COLLEGE OF ADVANCED TRAFFIC, 14 E. Jackson-bl., Dept. T-14. Har. 8649.

RADIO-TELEVISION PLASTICS-PLYWD American Television Laboratories 433 East Erie-street.

LEARN WELDING—Arc or gas; all machine instruction. West Town Welding School, 1910 S. Kedzie. Roc. 4643.

BE an expert welder!—National Welding School, 5428 S. Ashland. Pros. 0056.

ILL. SCHOOL of Machine Shop Inspection 123 W. Madison. State 5998.

LEARN essential war work, BARBERING. Short course. MOLER, 177 N. State-street.

LEARN BARBERING—Earn while you learn. Day-eve. Weeden's, 1231 Madison.

TRADE SCHOOLS—MEN

BIG PAY
Aircraft Jobs
Approved "Factory Type" Training Gets You Ready to Start in 8 Weeks' Time.
Join the thousands of men who have got a BIG PAY job building planes for the war effort. Learn by doing in factory methods in just 8 weeks. Visit our school—you'll see why our graduates are in demand. All leading aircraft firms employ our graduates.
$5 Will Start Qualified Students. Easy Payments. Day or Evening Training.
AMERICAN AIRCRAFT INSTITUTE
838 West Chicago-av. Chesapeake 1183.
543 West 47th-street. Boulevard 4545.
709 West 63d-street. Wentworth 8875.

LEARN ELECTRICITY! RADIO!
"LEARN-BY-DOING" on REAL equipment—DAY OR EVENING. Learn quick. Easy payment plan. Visit our famous shops. No obligation. Write for FREE book. CALL, WRITE, PHONE for information.
COYNE ELECTRICAL SCHOOL
502 S. Paulina, Chicago 12, Ill.
Phone SEEley 7722

DRAFTING
Spare time day or evening courses in ELECTRICITY, RADIO, ENGINEERING, DRAFTING, AIRCRAFT, WELDING. Only 10 minutes from loop. Open eves. Call, write, or phone Calumet 8200.
CHICAGO TECH. COLLEGE
20 TECH. BLDG., 2000 S. MICHIGAN.

WELDING.
GOVT. APPRO[illegible]RSE—30 DAYS.
AIRCRAFT.
TOOL-DIE-MACHINIST.
SPECIAL LATHE COURSE, $35.
AUTO DIESEL.
REFRIGERATION—AIR COND.
BODY AND FENDER.
GREER SHOP TRAINING
Established 41 years. 41,000 grads.
2030 S. Wabash. Cal. 4600.

LEARN
REFRIGERATION
AIR CONDITIONING
at this old reliable school. 17th year. Evening class now forming. Phone, write, or come in for facts.
Utilities Eng. Institute
DIVersey 8633. 1314 W. Belden-av.

MACHINE SHOP COURSES.
4 to 8 weeks.
Lathe, Milling Mach., Shaper, Drill Press, Grinder. Also complete Machinist and Tool and Die. Day or Eve. Low Cost. FREE BOOK. Visit Shops. Write or Phone.
ALLIED SCHOOL OF MECHANICAL TRADES.
609 W. Lake, Chicago. CHEsapeake 3300.

NEW JOBS OPEN
RADIO BROADCASTING Learn now—Announcing, acting, script writing, etc. Speed-up courses, DAY or EVE. Phone WAB 6762 or write or call
COLUMBIA COLLEGE
Fine Arts Bldg., Michigan near Congress.

ELECTRICITY—RADIO
"Learn by Doing"; prepare for a good post-war job now. Day or eve. Call, phone or write any day, or Mon. or Thurs. eve.
H. C. LEWIS, PRES.
COYNE ELECTRICAL SCHOOL,
502 S. Paulina, Chicago 12, Illinois.
Phone SEEley 7722.

REFRIGERATION
A better job or a business of your own; day or evening training.
COMMERCIAL TRADES INSTITUTE.
221 N. La Salle. And. 4080.

PLASTICS
YOUR OPPORTUNITY FOR SECURITY.
Visit, phone or write for literature
PLASTICS INSTITUTE
221 N. LA SALLE. CENTRAL 8373.

LOST AND FOUND

BIRTH certificate lost—White envelope; reward. Address O 520, Tribune.

BRACELET lost—Gold chain; I. C. between loop and 67th-st. Reward. Pla. 7043.

BRIEF case lost—Black; initials E.J.K.; on 111th-st. car; reward. Cedar 5503.

BRIEFCASE lost—Mon. nite in loop, monogrammed Benjamin F. Young. Sup. 7033.

CAMERA lost—35 mm. Edenex; Sat., Oct. 2; N. W. side, street car.; rew. Lin. 8756.

DOG lost—Last Monday; long haired hunting dog, black and white, 1½ years old; small; female; $25 reward. 13543 Brandon, Regent 9631.

DOG lost—Boston Bull Terrier, fem.; brindle and white; liberal reward. Mrs. Brady, 1039 N. Clark. Del. 3185.

DOG found—Irish setter; on U. S. 30 nr. Harvey, Ill. A. Marconi, 2440 S. Oakley.

DOG lost—Brown and white Springer Spaniel. Male. Rew. 7934 Oglesby. Sou. 0484.

DOG lost—Female Brindle Bull; vic. Milwaukee and Montrose. Rew. Kil. 4687.

DOG lost—Scottie, Mon., vic. 78th-Cornell, "Pam." Bald spot on back. Rew. Bay. 2257.

DOG lost — Black cocker, answers to "Nancy." Call Vincennes 3294.

DOG lost—Fem. bull; bl'k, white mark'gs; child's pet; vic. n.w.; rew. Cap. 3847.

GLASSES lost—Lady's shell rim, in black case, bearing the name "House of Vision." Reward. Whitehall 5142, apt. 506.

KEYS lost — Between State and Cottage Grove, vic. 63d. Rew. Normal 1963.

POCKETBOOK lost — Brown leather, vic. 50th-st.-South Park. Ph. Dor. 7030 or bring to Merchant's Discount Co., 6236 Cottage Grove, for rew.; no quest. asked.

PURSE lost Black corded silk; Saturday, Oct. 2, nr. North-av. & Clark-st.; ration bks., Marjorie Boyd, Leon Boyd; letters. Rew. Mrs. G. Heether. Sup. 2880. R. 211.

PURSE lost—Snake skin, Oct. 6, vic. W. Burton-pl., La Salle and Wells; driver's license. Mildred G. Beck. Rew. Mic. 8743.

PURSE [change] lost—Wed.; contains change; Mexican ring, and keys; vic. State and Adams. Reward. Bit. 4346.

PURSE lost—Navy blue calf; keys, I. D., etc. Rew. for cont. Griffin, Long. 7040.

RINGS lost—Left in ladies' wash room; one large cluster diamond ring, plat. mounting; one large square aquamarine, yellow and white gold mounting, 2 baguette diamonds in mounting; $100 reward. T. Taylor, Rm. 634. Seeley 7171.

RING lost—Loop dept. store rest room, 7th flr.; Fri. aft.; sapphire and diamonds; gift of deceased husband. $50 rew. J. Williams. University 8141.

SABLE scarf lost—6 skins; Logan sq. L loop vic.; rew. Spa. 7797 or Fra. 0200.

SERVICE pin lost—Diamond V, 2 diamond stars. Reward. Ran. 5062 or Arlington Heights 342.

SNAPSHOTS lost—Marked Y. Dioguardi; vic. Madison-Clark; Sept. 30; owner would appreciate return. Ran. 0620.

SUITCASE lost—Sm. tan, cont. nurses' unif., keys. Bus. 7 a. m., Oct. 4. Rew. Wel. 7785.

WALLET lost — Black, Oct. 3d, vicin ty Sheridan-Broadway. Rew. Wel. 9360.

WATCH lost—Lady's white gold; 4 diamonds, 4 sapphires; ini. C. P. S.; Oct. 3; vic. North side. Bittersweet 5478.

WATCH lost—Lady's, red gold; loop dept. store. Tuesday. Reward. Dor. 5295.

WATCH lost—On State car, "Heyworth" in coin purse. Rew. Pullman 7693. 6-9.

WRISTWATCH lost—Bet. Sovereign hotel-Broadway. Keepsake. Rew. Shel. 0284.

WRISTWATCH lost—Lady's, Elgin, set with blue, wh. stones. Kpsake. Rew. Tri. 6284.

WRISTWATCH lost — Lady's, gold; vic. Dickens, Pulaski. Reward. Edg. 4871.

PERSONAL

EFFECTIVE Oct. 7, 1943, Gene J. Rolfe and Irving Ackerman doing business as G. J. Rolfe & Co., have sold all their interests therein to Merle Miller and shall not be responsible for any debts thereafter.

HAVE purchased P. J. Drews Grocery, 7505 W. 58th-pl., Summit, Ill. Responsible for my own debts only. A. PARLIN.

WANTED—Witnesses to accident Oct. 4 at 6:25 p. m., State, Randolph; lady badly injured by motor coach. Address F Y 67, Tribune.

MIKE COLLINS—Unless goods left at 4316 S. Greenwood are called for within 30 days, same will be sold for charges.

JUNE B. N.—Urgent; please phone immediately. Midway 1115, please. Virginia.

NOT resp. for debts other than my own. John H. Hatcher, 538 W. Diversey-pkwy.

RESPONSIBLE for my own debts only. Edward Buikema, 108 S. Scoville, Oak Pk.

RESPONSIBLE for my own debts only. Don Ridgley, 209 N. Harvey, Oak Park.

RESPONSIBLE for my own debts only. DAVID E. STEADMAN, 4201 S. Wells.

RESP. for my own debts only. Peter Kruszynski, 3451 N. Monticello-av.

RESPONSIBLE for my own debts only. Edward P. Kaber, formerly 3626 N. Troy.

RESPONSIBLE for my own debts only. Felix Mason, 3327 Wallace-avenue.

RESPONSIBLE for my own debts only. F. J. Sidor, 1353 N. Leavitt.

RESP. for my own debts only. Leonard G. Paeth, 5932 S. Albany-av.

STORE AND BAR FIXTURES

NEW and used floor cases, tables, counters, wall cases, shelving, window display stands—Suitable for lingerie, men's furnishings, gifts, jewelry, and stationery stores. Desks and chairs. R. W. McGRATH, 1672 W. OGDEN-AV.

RESTAURANT dishes, glasses, pots, pans, silverware, 8 slice Toast Master, Grills and broilers, steam tables, coffee grinders, other equipment. 443 S. Halsted-st. Monroe 5692.

STORE, tavern fixt., hambgr., lunch equip. New-used. Chas. Bender Co., 500 N. Wells.

SHOWCASES, desks, mirrors, registers—Bargains. Paldar Co., 1120 N. Wells-st.

OAK Counters, shelving, safes, and desk. F. & T. Realty. Calumet 4807.

CAMERAS AND OPTICAL GOODS

CASH FOR YOUR CAMERA-EQUIPMENT. We buy-trade. Op. Tu., Thu., Sat. 9, Sun. 5. Bolotin Camera, 729 Roosevelt. Can. 2112.

SPOT CASH FOR YOUR CAMERA. CHICAGO CAMERA CO., 2324 S. Michigan.

BUSINESS PERSONALS

MISSING PERSONS LOCATED
Refund if not located. Also proof of birth established for birth certificates. Mr Daugherty 140 N Dearborn Ran. 2399.

ARTS AND ANTIQUES

EXQUIS. rare Satsuma vase—Gold and pastels. Very early 29"x34". Res. Hyd. 3211.

—EMPLOYMENT AGENCIES—WOMEN—

MONARCH
OFFERS
OFFICE GIRLS
WITH OR WITHOUT EXPERIENCE.
Salaries $125 to $200 Mo.
FOR
SECRETARIES, STENOS., TYPISTS, BOOKKEEPERS, OFFICE CLERKS, CORRESPONDENTS, DRAFTS WOMEN, LAB. ASSTS., COMP. OPRS., FILE CLKS. RECEPTIONISTS, MACHINE BKKPRS. TIMEKEEPERS AND BEGINNERS.
TODAY'S SPECIALS
SECY. to chief accountant.........$180
SECY. to chemist, tech. dict......$37.50
LEGAL STENO.........$45
SECY. to purchasing agent.........$40
STENO.—Advertising dept.........$175
STENO.-Bkkpr.—No fee.........$140
Steno., r. r....$143 | Drafts women..$150
Bkpr., 5 days..$40 | Chem. assts.....$39
FACTORY GIRLS, $42
AGE 17-50.
NO EXPERIENCE NEEDED.
COLORED GIRLS
No Experience Needed
Go to Work Today
Start at $26 to $32 Wk.
COLORED office girls.........To $125
COLORED Typists.........$25
COLORED girls, some college.........$31
COLORED tall girls.........$32
ALL JOBS FULLY GUARANTEED.
"MONARCH"
19 West Jackson-blvd.
JUST WEST OF STATE-STREET.
TELEPHONE WABASH 6911.

"TRIANGLE"
Gertrude C. Bayne, Mgr.
SECY.—ADVERTISING.........$195
SECY.—5 DAYS.........$150
SECY.—FINE SMALL OFC.........$150
SECY.—A-1 FIRM; SOUTH.........$175
SECY.—SALES MGR.; 5 DAY.........$150
STENO.—BKKPR.; SMALL OFC.........$175
F. C. BKKPR.—MICH.-AV.........$195
N. C. R., No. 3000—PAY ROLL.........$150
STENO.—Nr. N.; 9-4; 5 DAY.........$135
P.B.X. TYPIST—LOOP; 5 DAYS.........$130
P.B.X.—RECEPT.; SMALL OFC.........$120
TYPIST—SMALL OFC; 5 DAY.........$140
RECORD CLERK—5 DAY.........$130
FILE CLERK.........$130
SECY. PERSONNEL DEPT.; 5 DA.........$130
CLK.—GD. AT FIGS.; 5 DAYS.........$140
P.B.X.—SUBURBAN.........$150
ASST. BKKPR.—SM. OFC.; 9-5.........$150
TYPIST—LRN. BILLING; 5 DAY.........$140
GENL. OFC. TYPIST—LOOP.........$140
FILE CLERK—FEE PAID.........$120
STENOS., TYPS., CLKS.—Yg..$110-$140
"TRIANGLE"
202 S. STATE-ST., 4th FLR.

TUCKER PERSONNEL
120 SO. LA SALLE-ST. SUITE 963.
Steno.—Stat. Research bkgd.; Lp..to $175
Good Steno—Under 30 yrs.; Loop....$140
Steno.—Invest. office.........$150
Begs. Stenos. and Typists.........$125
Secy.—Michigan-av. shop 8.....$150-$175
Secy.—To buyer; 5 days.........$150
Secy.—West; nice office.........$150
Steno.-Dict. Oper.—5 days.........to $150
2 Legal Stenos.—Loop.........$150-$175
Stenos.-FC Bkkpr.—Loop.........$140-$160
Steno.—La Salle-st.; 5 days.........$146
Asst. Bkkpr.—Evanston.........$150
Gen. Ledger Posting—Near North.........$150
2 gd. Typists—Teach Ediphone; Lp..$120
3 Ediphone Opers.—Loop.........$125-$140
Correspondent Clk.—Loop.........$150
3 Clks.—Acctg. Dept., will teach.........$115
2 Stat. Clks.—CPA bckgd.; Loop.........$150
Rel. Swbd. Oper. and Filing.........$110
Typist-Billers—Loop.........$135
Beg.—Teach Pay Roll; 100% war.........$115
Clerk to do Posting—Phone work.........$110
Typist do Coding—Detail Clerk.........$120
Typist, Filing—5 days.........$125
Typist—Ins. Co.; fire exp.; Loop.........$115
Longhand Stat. Clk.—Some Comp.........$125
Comp.—Mostly adding; Loop.........$120
CENtral 3663.

Secy. to Vice-Pres., $175
STENO.-SECY.—5 DAYS. $150.
BEGINNER STENOS., $120
BKPR.-STEN., WEST, $185
TYPISTS—ANY AGE. $115-$140.
SWBD.-TYPIST, $130
Dictaphone Opers., $150
STENO.-RECEP.—RADIO. $130.
File Clerks, No Fee, $110
BKKPRS.-AUDITORS. $150-$200.
CHEMISTS
Chem.—P. H. D.; St. Louis; organic $300.
BIO-CHEM.—P. H. D.; FOODS. $250.
Chem.—Interested nutrition. $165.
Bacteriologist—Dairy prod. $150.
CHEMIST—2 YRS. COLLEGE. $150.
JR. CHEMIST—H. S. $120.
Shay, 30 W. Washington

NO REGISTRATION
File clerk; no exp.; small ofc.........$130
2 secys. to travel, $150
Receptionist for
theatrical agency, age up to 30....$125
Switchboard Operator
For Airline, $145
Steno. to travel for
theatrical agency, all expenses and $150
2 stenos. for
for loop R. R. office, free trans.........$150
5 DAY WEEK JOBS IN LOOP.
UNITED
EMPLOYMENT SERVICE
209 S. STATE. 14TH FL.
WEBSTER 2900 ALL OFFICES.

INTERVIEWERS, $150
Any age; will teach; excellent future.
RECEPTIONIST—No exp. needed. $125.
Supervisors ..$180 | Asst. credit.........$175
Swbd. opers...$135 | Asst. purch.........$150
BEGINNERS—Any age.........$123
Light Factory, $30-$40
LEARN WELDING, ANY AGE, $30.
COLORED JOBS, $35
Any age; will teach; big future.
CENTURY 30 E. Adams, 4th Floor.

CRAIG AGENCY
209 SO. STATE. ROOM 708.
STENOS.-SECYS.
BKKPRS.-CLERKS
DEVICE OPERS.
SALARIES $130 TO $200

PERSONALIZED SERVICE
OFFICE OPEN TILL 8 P. M. EACH EVE.
STENO.-sec. to editor.........$40 wk.
STENO.-sec.—Loop; publicity....$40 wk.
STENO.-sec. to adv. mgr.; 5 days.$35 wk.
STENO.-sec.—Acctg. dept.; 5 days.$37 wk.
CLERK—Good at figures; train....$35 wk.
CLERK—Relief switchbd. oper....$35 wk.
CLERK—Bright beginner.........$28 wk.
THE HONES COMPANY
14 EAST JACKSON-BLVD., ROOM 1515.

DAVIS
STENO.—NORTHWEST—5 days.........$137
STENO.—JUNIOR, loop, 5 days.........$125
CLERK-TYPIST—Loop; 5 days.........$130
CLERK—Good figs.; loop; 5 days.........$130
TYPISTS—All locations.........$115-$130
COMPTOMETER OPER.; lp.; 5 day.$130
7 S. DEARBORN, RM. 1206

CORBOY-CALVIN
All Types of Office Work
DICTAPHONE oper., Mich.-av., 5 da..$30
ASST. BKKPR.-typist, loop.........$35
TYPISTS, 10, loop.........$28-$30
FILE CLERK, mimeograph, loop.........$28
FILE CLERKS, 20, loop.........$20-$25
COMPTOMETERS, loop, 5 day.........$30
20 W. JACKSON. WABASH 9284.

LINEN ROOM. $95.
2 Hskprs.—City or out.........$100, r.
Cshr., N. C. R.$150 | Food checker....$120
COOKS, PANTRY GIRLS, PASTRY. White or colored.
Welders.........95c | Punch press.........65c
Packers.........65c | Gen'l factory.........55c
LEARN P. MACHINE. NO FEE JOB.
Modern, 21 E. Van Buren.

Colored Factory Girls
COL. GIRLS—LEARN SHOP.........$31
COL. WOMEN—Lite factory.........$29
COL. GIRLS—LEARN WELDING.........$25
COL. GIRLS and BOYS—After school .69c
COL. GIRLS—LITE; IN LOOP.........60c hr.
Available, 36 W. Van Buren

Occupational, 310 S. Mich.
Secretaries; in and nr. loop....$150-$175
Stenos.. secretaries; loop; 5 days...$130
Bookkeepers; loop and nr.........$175
E. F. bkkpr..$150 | Comptometer.........$125
Typist, statistical clerk; loop.........$140
Can place you in any Chicago territory.

Zinser Personnel Service
146 S. DEARBORN-ST.
High school and university graduates; openings for beginners and experienced secretaries, stenographers, typists, clerks, bookkeepers, cost accountants, and professional young women.

SEC.-stenos.........$35 | Stenos.........$30-$35
Woman, chge. mailing dept.........$150+
Typists.........$30 | Gen. off. figs..$175+
Bkprs., $150 up; gen. off., $120; fil., $27.
MANY OPENINGS FOR BEGINNERS.
ROYAL, 33 W. JACKSON

STENO.-SECY.—5 DAYS.........$150
S. S. CONSOLIDATED, 1105 E. 63D.

—EMPLOYMENT AGENCIES—WOMEN—

COMPTOMETER OPR.; loop; 40 hrs...$150
STENO.—Michigan-av.........$150
STENO.—West; 5 days.........$140
LEGAL STENOGRAPHER.........$165
TYPIST-CLERK—South.........$150
TYPIST-FILE CLERK—North.........$130
SWITCHBOARD-typist; 5 days.........$130
LIGHT STENO.—Michigan-av.........$130
TYPIST-CLERK—5 days.........$120
MAIL CLERK—Loop.........$125
BURR. BOOKKEEPER No. 7800. $130.
6 months to 1 year experience.
Full or part time.
Employer will pay fee.
BEGINNER STENO.—Lite dict., $130.
Employer will pay fee.
HUNDREDS OF GOOD OFFICE JOBS NOT LISTED.

Chem. Lab. Assts., $140-$150
NO EXPERIENCE—5 DAY WEEK.
CHEMIST—Chem. major bact. min..$180
CONTROL CHEMIST—Leave city....$175
LAB. ASSISTANT—H. S. physics....$165
CHEMIST—Home ec. degree, foods..$150
DRAFTING and TRACING.....$130-$200
LEARN ASSEMBLING
NO EXPERIENCE NECESSARY.
EARN $34-$52!!
COLORED GIRLS
Earn $26-$35
COLORED ARC WELDERS...65c+bonus
COL. FREIGHT HANDLERS.........59½c
COL. FACTORY BEGINNERS AND EXP.
BEST WAGES! DAY OR NITE!
OUT OF TOWN GIRLS
WE SPECIALIZE IN JOBS FOR YOU!
CADILLAC
"THAT FRIENDLY AGENCY."
5TH FLOOR, 220 S. STATE

MOLENE
BANKERS BLDG. 105 W. ADAMS.
EXPEDITER—purch. exp.........$150
F. C. BKKPR.—small lp. office.........$175
ASST. BKKPR.—acct. clerk.........$150
PRI. SECY.—to pres., Mich.-av., 5 d.$150
STENO.—5 days; S. S.........$140+
COMPT. OPER.—La Salle-st.........$135
STENO.—C. P. A. office.........$135
COMPT. OPER.—loop; 5 days.........$135
TYPIST-CLERK—sales dept.; lp....$130+
JR. CORRESP.—accts. rec.; 5 da....$130
GEN. OFFICE CLK.—lite compt....$130+
JR. ACCT.—bank accts.; N. W.........$130
GEN. OFFICE TYPIST—5 da.; lp..$130
RECEPTIONIST-TYPIST—loop.........$125
GEN. OFF. CLK.—no typ.; mid. age.$115

CHEMISTS
CHEMISTS
CHEMISTS

LIFE TIME POSITIONS
AT
No Charge to Applicant
In rapidly growing Loop Bank for women, married or single, any age, experienced or inexperienced, as
Adding Mach. Oper.
Burroughs Bookkeeper.
I. B. M. Operators.
Mimeograph Oper.
Steno.-Secys.
File Clerks.
Savings or Coml. Tellers.
Good starting salaries, excellent working conditions; no red tape to qualify.
OR YOUR CHOICE OF FOLLOWING POSITIONS IN FINEST COMPANIES.
Credit Clk., Files, Statements.........$175
11 Steno.-Secys., loop.........$150
6 Burr. Bkkprs., any exp.........to $146
Steno.-Dict. Oper., R. E.........$150
Personnel Asst., Psch. Deg., yng.........$150
Long and short clerk, brok. hse.........$150
21 Typist-Clerks, all locs.........to $150
Asst. Bkkpr., S. W.........$140
Teletype-Light Steno., loop.........$130
Swbd. Oper., loop.........$130
Typist-Light Swbd., loop.........$115
Burr. Bkkpr., Maywood bank.........Open
Ins. Policy Writer, loop.........$110
5 File Clerks, loop and north.........$125
I. B. M. Opers., bank exp.........$125
Beginners, H. S. not req.........to $100
FINANCIAL PERSONNEL
39 S. LA SALLE-ST. FRA. 2058.

COLORED TYPISTS—Nights.........$36-$40
Tall Colored Girls, $32
DEFENSE FACTORY. NO EXP.
Colored Girls, $30
Choice of day or nite shifts, welding, punch press, or light shop work.
Colored Girls, $27
to learn punch, drill press or light packing. Day or nite shifts.
Domestic Couple, $175, r. b.
LINEN ROOM—CLUB.........$75, R. B.
COLORED PASTRY and pantry.$130, mls.
COLORED DISHWASHERS, BUS.
WAITRESSES.........TOP SALARIES
Inst. maid, $70, r. b. Col. salads, $25.
JACKSON
24 East Van Buren, 2d floor

HOSPITAL Housekeeper..$150 board-room
Supervisor.........$40
Steno., col.....$27 | Factory.........70c
SHAY, 1009 N. STATE. DEL. 7400.

—HELP WANTED—WOMEN—
Stores and Offices.

AAA1 CORPORATION
Every move we make helps win the war; we'll be just as busy in peace time. Use phone, type letters, handle mail, figure. Will allow for experience or train beginner. Your progress reviewed each 30 days for merit increases. Phone now. Mon. 5520 or Address E B 414, Tribune.

A BETTER JOB
If you are interested in a better job offering excellent working conds. and an opport. for training and advancement to responsible positions in a loop bank, write, stating education, exp., age, phone, time you can come in for interview. Also openings for expd. comptometer oper. and machine bookkeepers.
Address F Y 453, Tribune

Accounting Clerks
Sales Correspondents
Typists-Clerks
Ediphone Operator
Research Technician
General Office Clerks
Permanent openings in well-known firm. CONVEN. TO ALL TRANSPORTATION.
BAUER & BLACK
2500 S. Dearborn-st.

Accountant-Bookkeeper
for double entry bookkeeping. Capable of preparing financial, and profit and loss statements; good salary.
Hydraulic Products Co.
525 W. 76TH-STREET.

ACCOUNTING clerk—Large fire insurance office wants girl to compile tax and comparative premium figures; must write neatly and be accurate; permanent position. Reply giving age, education, experience, telephone number and salary desired. Address F Y 90, Tribune.

ACCOUNTING Clerk—Someone for accounting dept. with order billing and typing exp. Permanent position. Good opportunity for future: 40 hr. wk. with every other Saturday off. Located 2400 North nr. North Side L. Call Div. 5508.

ACCOUNTING WOMEN
Insurance experience preferred but not necessary; pleasant working conditions. Room A-1625, Insurance Exchange, 175 W. Jackson.

ADDING AND BKKPG. MACHINE OPERATORS
for Bank Near Loop
Good Opportunity
Mercantile National Bank
541 W. JACKSON

ADDRESSERS
GIRLS AND WOMEN
WITH NEAT, LEGIBLE HANDWRITING TO DO HAND ADDRESSING.
Permanent or Temporary
5 DAY WEEK
PLEASANT WORKING CONDITIONS. CONVENIENT TO ALL TRANSP.
65 E. South Water, 12th Fl.
OR PHONE ANDOVER 2215.
ESQUIRE

ADDRESSOGRAPH opr.—Perm. position; 39 hr. wk. Chicago Motor Club, 66 E. South Water-st. Fra. 1818; ext. 304.

A SMART GIRL
Will read this ad and grab this opportunity. Junior dress mfr.; for general office work and typing; no bkkpg., but good at figures. Excellent salary; 5 day week. Korach Bros., 913 W. Van Buren.

AN 8TH GRADE EDUCATION IS ALL THAT IS REQUIRED FOR A POSTING AND SORTING JOB. $23 PER WEEK. HOSPITALIZATION, SICK LEAVE. SPLENDID CHANCE FOR ADVANCEMENT. APPLY 237 E. GRAND-AV.

—HELP WANTED—WOMEN—
Stores and Offices.

ADVANCEMENT IN Essential Industry
CREDIT DEPT. TYPISTS. CREDIT CLERKS.
38½ hour week; permanent position; convenient loop location.
THE DIVERSEY CORP.
Suite 950. 53 W. Jackson-blvd.

America Fore Insurance Co.'s
BOOKKEEPERS
ASST. BOOKKEEPERS
COMPTOMETER OPERS.
FILE CLERKS
GENERAL CLERKS
TYPISTS
ROOM 1955. 135 S. LA SALLE.

ALTERATION and work room woman for millinery dept. loop dept. store; full or part time; permanent position. Apply Emporium World Millinery Co., 36 S. State.

ARE YOU INTERESTED
in Positions That Offer STABILITY AND SECURITY IN WAR AND PEACE-TIME? PLEASANT AIR COND. OFFICES. CONVENIENT TO SOUTH SIDE. CAFETERIA IN BUILDING.
For
ACTIVE WOMEN
UP TO 60, AS
Inter-Department Messengers
Also for Stenographers, Typists, Clerks; Comptometer, Duplicating and Bookkeeping Machine Operators.
ARMOUR & COMPANY
UNION STOCK YARDS. GENERAL OFFICE.
Take "L" to Door and Ask for Miss Swenie.

ARTISTS SUPPLIES
SALESWOMAN
Prefer some selling experience and art institute training; salary commensurate with experience; minimum $30 week; permanent position; in loop.
Address E B 139, Tribune.

ASSISTANT IN ACCOUNTING DEPARTMENT.
Typist for general office work in accounting department. Permanent position. Pleasant office. Good salary. Must be alert, intelligent. Our office is located on Ashland and Clybourn car lines, 1 block from Fullerton carline, 3 blocks from Clybourn station on North Western Railway. 5 day week. 40 hours. No Saturdays.
2300 N. ASHLAND.

ASST. BOOKKEEPER
Typist to assist auditor. Good opportunity and interesting position for a girl under 40. Essential industry. Apply 666 W. Division.

ASSISTANT SECRETARY
Stenographer for rapid dictation. APPLY PRESIDENT'S OFFICE. Edgewater Beach Hotel, 5349 Sheridan.

ASSISTANT TO COMPTROLLER — Bookkeeping and analysis exper. necess.; $140 mo. Superior 6380.

ATTENTION!
Excellent opportunity to learn a good profession; become a photographer or photo colorist. We will train you. Good starting salary. Apply Susan Drake Photoland Studio, 6th floor.
MANDEL BROTHERS
STATE AND MADISON.

ATTENTION!
Girls, Women, Housewives
WE TEACH YOU. CLEAN, PLEASANT WORK. STEADY POST-WAR OPPORTUNITY.
GAMBLE SKOGMO, INC.
2750 W. 35TH-STREET.

Attractive Opportunities
Pages
(Full or part time)
Stenographers | Typist
Readers | Clerks
Posters | File Clerks
Junior Clerk
Typists-Clerks
Personnel Clerk
Abstractors | Searchers
5 Day Week
CHICAGO TITLE & TRUST CO.
69 W. Washington

ATTRACTIVE POSITIONS
in fast growing Loop Bank, for women, married or single; experience or inexperienced, including:
Adding Machine Operators,
Burroughs Bookkeepers,
Cashiers for Teller Training,
Secretaries, Stenos., File Clerks.
Starting salary good; working conditions ideal, with air conditioned; all daylight modernized surroundings. Ages 17-40.
AMALGAMATED BANK
111 S. DEARBORN—COR. MONROE.

AUDIT CLERK
(Junior)
25 TO 30 YEARS OLD
$150 a month starting salary. Bank experience preferred but not essential. Knowledge of bookkeeping and accounting prerequisite.
Address D X 360, Tribune

BAKERY MANAGERS
and salesgirls. Will train; investigate our high wages. Apply 11-3 p. m. SCHLOSSER'S BAKERIES, 4822 N. Lincoln-av.

BAKERY Salesgirls—Exper. preferred; no evening work; closed Sundays and holidays; $4 per day and meals. Mrs. Crawford, Eitel-Field Bldg. Restaurant. 130 S. Clark-st.

BAKERY SALESGIRL
Expd.; no Sun. or holiday work; $30.
5132 Chicago-av.

BAKERY clerk—North Evanston; full or part time; good wages; lunch and uniforms. Call Davis 1191.

BAKERY salesgirl or woman—For part time. 2503 W. Chicago-av. Hum. 8672.

BAKERY salesgirl — No Sundays or evenings; uniforms furnished. 4056 Lincoln.

BAKERY sales clerk—No Sun. or holidays; $30 week. 1420½ Morse-av.

BAKERY SALESGIRL—Steady wk.; good pay. No Sun. 3950 North-av., Bel. 2763.

BAKERY clerk—Good pay. Public View Bakery, 520 S. Kedzie.

BAKERY salesgirl—Expd.; no Sundays; 8:30-5. 4767 Milwaukee-av.

BAKERY SALESGIRLS—1 to manage; $33 or more. 5530 Belmont-av.

Bank Pages and Clerks
17 to 23 years of age, for permanent positions. Regular salary while learning; excellent opportunity for rapid advancement with our training plan.
APPLY PERSONNEL DEPT.
CITY NATIONAL BANK
208 S. LA SALLE-ST.

BEGINNERS
Stenos and general clerical; excellent opportunities for young girls to start on business careers; rapid advancement; 40 hour week; 1½ overtime. Apply 5th fl., Hibbard, Spencer, Bartlett & Co., 18 S. Michigan.

BILLERS—Also general office girls. 40 hr. week. Time and ½ overtime. Good pay. Chicago Wholesale Co., 230 W. Monroe.

BILLING machine operator—Fanfold, in essential post-ward industry; good opportunity. Ed V. Price & Co., 327 W. Van Buren.

BILL CLERK—TO FIGURE AND TYPE INVOICES. APPLY HOSPITAL LIQUIDS, INC., 843 W. ADAMS-ST., 4TH FLOOR.

BILLING typist—Good at figures; permanent. Address E B 87, Tribune.

—HELP WANTED—WOMEN—
Stores and Offices.

BILL CLERK
ASSUME FULL RESPONSIBILITY OF BILLING DEPT. CAPABLE OF HANDLING VOLUME; ACCURATE, DEPENDABLE; ESSENTIAL INDUSTRY. SAL. OP. ADDRESS F Y 549, TRIBUNE.

BILLER
for Elliott Fisher machine. Steady job. Clean, light work. Work 44 hours per week; time and a half over 40 hours.
Harold J. Lehman, Inc.
65 East South Water.

BILLERS
Burrough machines—salary $35 wk. with rapid advancement; also girl for pay roll work with knowledge of comptometry; steady employment. In reply state age and experience. Address E A 409, Tribune.

BILLER
Girl for work on I. B. M. electromatic billing machine; 5 day, 40 hour week; time and ½ for overtime; pleasant working conditions. Apply or write. Continental Coffee Co., 371 W. Ontario.

BILLER—FANFOLD
Essential war industry; 5½ day week; loop location; post-war employment; salary open.
Address E B 277, Tribune.

BILLER
FOR BURROUGHS MACHINE; 5 DAY WEEK. SWIGART PAPER CO., 723 SO. WELLS.

Bookkeeping Mach. Oper.
Clerk—Light typing
PART OR FULL TIME.
STENOGRAPHER
WILL CONSIDER MIDDLE-AGED OR ELDERLY WOMEN WISHING TO RE-ENTER BUSINESS WORLD.
Old estab. nondefense business.
Good transportation
L. I. C., BUS, SURFACE.
Wilcox & Follett Co.
CALUMET 4580—EXT. 37.

BOOKKEEPER
Accounts Receivable
WE ARE OFFERING AN ATTRACTIVE SALARY TO A YOUNG WOMAN WITH EXPERIENCE IN THIS WORK. APPLICANTS SHOULD HAVE SOME BOOKKEEPING TRAINING AND BE ABLE TO TYPE. PHONE PORSTMOUTH 6277 FOR AN APPOINTMENT OR ADDRESS A LETTER TO THE ASSISTANT PERSONNEL DIRECTOR.
JOHNSON & JOHNSON
GAS MASK DIVISION.
4951 W. 66th-st.

BOOKKEEPER
By an advertising printing company; conveniently located to Rock Island and Dearborn sta., suburban service; Clark-st. car and L. Every indication of permanency, as this is not a war industry. Even greator oppty. after war. Salary $35.
GENTRY PRINTING CO.
732 S. SHERMAN.

BOOKKEEPER
Capable handling complete set of records. Small, main office of well established group of retail women's apparel stores. Pleasant well paying position now as well as after war. Liberal discount on personal purchases. For appointment. PHONE RANDOLPH 3312.

Bookkeeping Mach. Oper.
Experienced; 40 hour week; excellent working conditions; good salary; opportunity for advancement.
BLUM'S, INC.
624 S. MICHIGAN. 3D FLOOR.

BOOKKEEPER-TYPIST
Loop office. Pleasant working conditions. 5 day week. Neat penmanship, typing knowledge for invoicing. Permanent. Give fully age, exp., ref., salary expected.
Address F X 549, Tribune.

BOOKKEEPER-assistant and typist—Some exper. req.; permanent; N. side R. E. office; pleasant working conditions. SCHOENLANK & KIRSCHNER, INC., 1505 W. Morse. Shel. 8820.

Bookkeeping Mach. Oper.
Expd. on No. 3000 N. C. R.; 5 day wk.; essential industry. Apply at 1828 Mdse. Mt. See Mr. Kemper.

BKKPR. ASST.—Exp. in journals and ledger work; 5 day week; no Sat. Essential industry; steady after war; southwest side; give age, experience, salary desired. Address E B 128, Tribune.

BOOKKEEPER — Experienced; small, congenial office; nice environment; near no. side; $30 starting sal. Address E B 411, Tribune.

BOOKKEEPER—Expd.; 5½ day week; ideal working cond.; nr. S. W. side; good sal.; perm. pos. Give full particulars. Address F Y 106, Tribune.

BOOKKEEPER—Accounts payable—and stenographer, in essential industry; loop office; good hours and wages. Call Mr. Serwer, State 1873.

BOOKKEEPER
No experience necessary. Singer Sewing Machine Co., 122 S. State, 1st floor.

BOOKKEEPING dept. assistant—In wholesale grocery; excel. opportunity; perm. Franklin Mae Veagh & Co. 1347 S. Clinton. Can. 2500.

BOOKKEEPER—To assist generally in accounting dept. Essential post-war industry; good opportunity. Ed V. Price & Co., 327 W. Van Buren-st.

Bookkeeper—Full Charge
For responsible position with south side printing establishment; starting salary $37.50 for 40 hrs.
Address F Y 523, Tribune.

BOOKKEEPER-STENOG.
Young lady; capable; small loop office; permanent position; good salary. Phone for appointment, Sta. 9327.

BOOKKEEPER.
NCR machine operator; perm.; So. Side. Kenwood 4320.

BOOKKEEPER—Underwood experience; salary $150 monthly. Wayne Hummer & Co., 105 W. Adams.

BOOKKEEPER—For plumbing supply store. Excel. oppor.; good salary. J. Klein & Sons, 4548 Cottage Grove.

BOOKKEEPER asst.—Exp. accts. receivable, genl. ledger; perm. Chicago Metallic, 3711 S. Ashland.

BOOKKEEPER assistant—With general office experience; top salary; convenient trans. Apply 1900 S. STATE.

BOOKKEEPER AND TYPIST.
SMALL OFFICE. IRVING 8142.

BOOKKEEPER-typist and genl. office work —Experienced; $140. Hum. 4575.

BOOKKEEPER—Exp., capable operating N. C. R. mach. Hammer, 318 W. Adams.

BOOKKEEPER—For small office. $35. Calumet 2191.

BOOKKEEPER—For 1 girl office; will teach bright beginner. Call Monroe 2214.

Burroughs Bookkeeper
For 7200 model machine. Analyzing and posting accounts receivable. Starting salary $30 for 40 hours.
Address F Y 526, Tribune.

BURROUGHS bookkeeping machine operator; No. 7200; accounts receivable. 1901 S. Rockwell-st. Lawndale 8770. Miss Scully.

BURROUGH Bookkeeping Mach. Oper. — Customers' accounts receivable. City Service Oil Co., 3200 S. Western.

CANDY SALESLADIES
Full or part time.
Evenings and Sundays.
STORE MANAGERS—Expd.
Apply
1500 E. 53rd. 1440 Morse.
1109 Bryn Mawr. 33 W. Randolph.
DUTCH MILL CANDIES.
2222 DIVERSEY.

Candy Salesladies
AGE 18 TO 50.
Experience helpful but not essential; good starting salary.
DE METS, 312 W. Madison.

CASHIERS
Must be neat and pleasant; steady employment with well established firm. See Mrs. Heaney between 9 a. m. and 3 p. m.
PIXLEY & EHLERS
64 E. LAKE. ROOM 1000.

CASHIER
for drug store; some experience helpful; steady; good hours; good starting salary.
STINEWAY DRUG CO.
1104 S. WABASH. OFFICE 5TH FL.

CASHIER-TYPIST
Girl to take over duties for a service dept. cashier. Must be good at figures and also be able to type; steady work. RUBY CHEVROLET, 1147 W. Jackson. See Mr. Malacek.

CASHIER
Some experience in cigars and tobacco, or will train with pay; starting salary $100 month.
ADLER DRUG CO., 2065 N. CLARK.

CASHIER
Experienced; good starting salary; pleasant working conditions.
STOP & SHOP.
16 W. Washington-st. Room 210.

CASHIER—As teller in Currency Exchange. North of loop. Exp. not nec. Address E B 480, Tribune.

CASHIER—Part or full time. Ask for Miss Beck, 25 W. Van Buren.

CASHIER-clerk—Cigar store; young girl; gd. wages, hrs. 10 S. La Salle. Dea. 3640.

CASHIER—Key swtchbd.; gd. at figs.; yg.; top sal. Lelewer, R. 521, 79 W. Monroe.

CASHIER—For dress shop; with some bkpg. exp.; $30-$35 salary. 546 Diversey.

CHECK WRITER
Excellent opportunity with progressive finance company; some typing experience necessary; rapid advancement and fine working conditions; excellent post-war program. Apply in person. S. Jenkins, General Finance Corp., 184 W. Lake.

CHINA and glassware saleswoman—Pleasant work. Apply after 3 p. m. Croydon China Co., Lincoln and Touhy-avs.

—HELP WANTED—WOMEN—
Stores and Offices.

CLEANING woman for office bldg.— Six nights; no Sunday work; $90 month. See engineer, 2376 E. 71st-st.

Clerical Work
File Clerks
SEVERAL POSITIONS FOR GIRLS, 18 TO 25, IN LOOP OFFICE. PLEASANT WORKING CONDITIONS. 38¾ HOURS A WEEK. SALARY $22.
CALL
Office Manager, Cen. 9438

CLERICAL
18-22 yrs.; some typing required; $125-$135 for 48 hours; salary depending on experience and qualifications; reply giving age; experience; education; address; telephone number, and date available.
ADDRESS F Y 581, TRIBUNE.

CLERICAL TYPIST
For general office work; permanent position; good starting salary; excellent opportunity for advancement.
ADDRESS E B 138, TRIBUNE.

CLERICAL WORK — Permanent position with insurance company; aptitude for figures helpful; 5 day week, 38¾ hours. Civic Opera Bldg. Miss Pinkney, Franklin 0266.

CLERICAL position—Knowledge of comptometry desirable but not essential; 5 day week; 8:30-4:30; good starting salary. Call Rm. 820, Exchange Bldg., Union Stock Yards.

CLERICAL
University of Chicago; some typing; permanent; 3 weeks' vacation. Apply 956 E. 58th-st. Room 201.

Clerk-Stenographer
In air conditioned office of engineering dept.
Day time hours; steady job.
GOOD PAY
Also job for clerk-typist.
Apply Personnel Dept.
PALMER HOUSE

CLERKS
STENOGRAPHER
100% WAR WORK.
HIGH STARTING SALARY.
Fast transp. on Grand, Austin, Central.
PIONEER GEN-E-MOTOR
5841 W. DICKENS. BERK. 4114.

CLERK, $27
TIME KEEPING EXP.
Age 18-35.
Pleasant, modern office; 40 hrs.; overtime paid; essential mfg. industry with post-war business assured; near north side; good trans.; state age, experience, phone. Address F Y 280, Tribune.

CLERKS (2)
One—Assistant to cost clerk; good at figures; will train.
One—Engineering dept.; to keep records, file, make blueprints; will train. Northwest side manufacturing concern.
Address E A 557, Tribune.

CLERKS.
TYPISTS.
STENOGRAPHERS.
Excellent opportunities. Good working conditions. Defense plant.
WEBSTER PRODUCTS.
3825 W. Armitage.

CLERK
General office work and light typing in freight office.
Gateway City Transfer Co.
2023 S. Morgan.

CLERK—Yng. lady, for interesting clerical position; one with some stenographic experience preferred. Permanent position with an excellent chance for advancement. See Mr. Koessler, Transo Envelope Co., 3542 N. Kimball.

CLERKS and typists—Neat, intelligent, for office of motion picture advertising concern; no previous exper. necessary; 5 day wk., paid vacation, excellent opportunity if qualified. Apply 1307 S. Wabash-av., 2d floor, Miss Cogan, for interview.

CLERK—INDEX
Office experience preferred, but not necessary; good location; pleasant surroundings. LONDON GUARANTEE, 360 N. Michigan.

CLERK—TYPIST
to type purchase orders, shop orders, and general clerical work in essential industry; near north side. Apply 666 W. Division.

CLERK
File and mail dept. Will train beginner. 44 hour week. See Miss Arehart, The Rauland Corp., 4245 N. Knox [4650 West just south of Montrose].

CLERK—COLORED.
Good at figures. Good pay.
VIKING APPAREL MFG. CO.,
711 W. LAKE-ST.

CLERKS—JUNIOR
17-21 years; legible handwriting. Good opp. Gen. Amer. Trans. Corp., Field Bldg., 29th floor. 135 S. La Salle-st.

CLERKS FOR WAR PLANT
General office; no experience necessary; Good opportunity. See Mr. Garrett, Chicago Electric Mfg. Co., 6333 W. 65th.

CLERK—Young, good at figures, for cost and acctg. dept.; exc. opport.; essential industry; 5 day week. Call Mr. Waller. Diversey 4000.

CLERK—For large retail lumber yard in Chicago; experienced and familiar with taking telephone orders, estimating, etc. Address F Y 545, Tribune.

CLERK, typist—Will teach switchboard; North side hospital; interesting position. $50 mo. plus board and private room. ADDRESS E B 413, TRIBUNE.

CLERK for admitting office of hospital; eve. hrs.; perm.; male or female; no exp. necessary. Address F Y 192, Tribune.

CLERK—For bakery and food shop. Call mornings. 816 W. 77th-st.

CLERKS—Figuring and general work; 5 day week. 168 N. Michigan. Miss Shenk.

CLERK—FOR CLEANING AND DYEING PLANT. 6415 RIDGE-AV.

COFFEE PACKERS
No experience necessary; good pay; steady work. Superior Tea and Coffee Co., 2004 W. LAKE-STREET.

COLORED STOCK GIRLS
for exclusive specialty shop. Apply
BLUMS-VOGUE
624 S. MICHIGAN. 3D FLOOR.

COLORED girls—For drug store. Garvey Drug, 336 E. 43d. Oakland 9030.

Comptometer Operator
If you want an interesting, permanent comptometry position in an advertising office where you'll be the only operator and do a variety of comptometry work, come in to see us. Full knowledge of all operations required. Pleasant office, fine cafeteria, 5 day week.
BUCKLEY-DEMENT & CO.
1300 JACKSON-BLVD.

Comptometer-Typist
Splendid opportunity for young lady between 20-30; in north side defense plant; one familiar with general office practices. Salary $32.50.
CALL MISS SABLE. MIC. 4117.

Comptometer Operator
Combination comptometer operator and office clerk; with or without experience; good salary; permanent positions. Apply Employment Office, 8th floor.
MAURICE L. ROTHSCHILD
STATE AT JACKSON.

COMPTOMETER OPER.
Pay roll dept.; must be able to type. Will consider efficient beginner; steady position; good pay. Nr. So. side location. Call Mr. Hall, A. Brandwein & Co., 2349 S. State. Victory 3830.

COMPTOMETER operators—Several openings in our pay roll dept.; permanent; good working cond. and salary.; conven. nr. N. side loc. Call Mr. Williams, Del. 6731.

Comptometer Operator
25 to 35 years old to figure costs, enter invoices; war plant; $28.75, 44 hr. wk. Ph. Fra. 5174. Ask for Mr. Selonke.

Comptometer Operator
ALSO SOME TYPING; 5 DAY WEEK. SWIGART PAPER CO., 723 S. WELLS.

COMPTOMETER oper. — Experienced; top salary; convenient transportation. Apply 1900 S. STATE.

COST CLERKS
EXPERIENCED GIRLS—GOOD AT FIGURES. PLEASANT WORKING CONDITIONS. GOOD SALARY; 100% DEFENSE PLANT.
J. P. SEEBURG CORP.
852 BLACKHAWK-ST.
[1 BLOCK WEST OF HALSTED.]

COST CLERK
Must be good at figures, experienced in purchasing dept. preferred. In essential industry; 5 day week. Excellent working conditions. Lincoln 4445.

COST CLERK
Permanent with printing company; must be experienced. Salary $30 wk.; time and ½ over 40 hrs. Address E A 428, Tribune.

CREDIT DEPARTMENT
Junior collection correspondent with some experience in adjustment and routine follow-up work; some knowledge of bookkeeping; must be good at figures; no typing; permanent post-war position with excellent prospects of advancement; 40 hour week; well lighted, attractive office, near north side, convenient to L and surface.
THE SCHOLL MFG. CO., INC.
213 W. Schiller-st.

COUNTER girl—To work in small cleaning store; pleasant surroundings; chance for advancement in our office force. Society Cleaners & Dyers, 2535 N. Western.

COUNTER girl—Cleaning store; good pay. Princess Cleaners, 3710 Ogden.

—HELP WANTED—WOMEN—
Stores and Offices.

DENTAL ASSISTANT
No exp. nec. Age 19-25. 4½ days wkly. Top sal. Call Thurs. bet. 9-12 noon. Dr. Stearns, 2405 N. Halsted, cor. Fullerton.

Dictaphone operator, typist —For position with good future. Comptometer operator, general office girl (no typing required). Lyon & Healy, 243 S. Wabash.

Dictaphone Operator
Experienced in order dept. large machinery parts manufacturer; nr. loop; excellent working condition. In reply state age, refs. and starting sal. desired.
ADDRESS F Y 533, TRIBUNE.

DICTAPHONE OPERATOR
Experience preferred; good opportunity for willing worker; 5½ days; steady employment. DuPont Co., 21st and South Peoria, Haymarket 8787, Mr. L. C. Utberg.

Dictaphone Operator
GOOD PAY, PLEASANT WORK, COND.
40 HR. WEEK, PERMANENT.
IRVING 7618.

DICTAPHONE OPERATOR.
Some shorthand preferred; loop office; 5 day week; $32 to start; increase later. ADDRESS F Y 506, TRIBUNE.

DICTAPHONE OPER.
Expd.; gd. sal.; every other Saturday off. See Mr. Davis, Suite 1622, 205 W. Wacker.

DICTAPHONE opr.—Gd. sal.; laylight ofc. Weinman Bros., 325 N. Wells, Sup. 6076.

DITTO OPERATORS
NO EXPERIENCE NECESSARY. TIME AND ¼ AFTER 40 HOURS.
Stewart-Warner Corp.
2750 N. Wolcott

Dun & Bradstreet, Inc.
300 W. ADAMS
requires
General Clerks
File Clerks
Typists
Expd. or inexpd.; permanent positions with liberal vacations; excellent opportunity for advancement.
CALL IN PERSON
OR WRITE
If you write give age, salary expected and phone number. Address
Postoffice Box J, Chicago

ELLIOTT FISHER
Bookkeeping Machine
OPERATOR
100% War Industry
Must be experienced.
Modern office
KROPP FORGE CO.
5301 W. Roosevelt-rd.

ELLIOTT FISHER BKKPR.—Also with exp. in longhand bkkpg.; 5 day week; no Sat. Essential industry; steady after war; southwest side; give age, exp., salary desired. Address F Y 536, Tribune.

ESCORT GIRLS
FILE CLERKS
TYPISTS
DODGE CHICAGO PLANT
DIVISION OF CHRYSLER CORP.
7401 S. CICERO-AVENUE

Essential Industry
WANTS CASHIER
Experienced. References.
APPLY R. I. MOTOR TRANSIT CO.
1159 S. WELLS.

Factory Clerical Work
IN OUR WAR PLANT
Age 18 to 35
No Experience Necessary
TOP PAY
10% Extra for Night Work
ALL SHIFTS OPEN.
It is desirable that you have convenient transportation to our Ordnance Plant at 54th-avenue and 16th-street, Cicero, Ill.
APPLY
Edison G. E. Appliance Co.
5660 W. Taylor-st.

FANFOLD biller—Exp. helpful but not nec. Hours 11 a. m. to 7 p. m. Wabash 1757.

FAST TYPIST—Motion picture concern; 5 day week; permanent position; we pay while you learn. Miss Cogan, National Screen Service, 1307 S. Wabash.

FILE CLERKS
TYPISTS
MAIL ROOM CLERKS
SWITCHBOARD OPER.
No experience necessary; permanent positions; good starting salary; increase after 3 months; 5 day, 40 hour week.
Part time positions available
Filing and general clerical
Hours flexible
Apply
LIBERTY MUTUAL INSURANCE CO.
7TH FLOOR. CIVIC OPERA BLDG.

FILE CLERKS
OFFICE GIRLS
MAIL CLERKS
THESE POSITIONS ARE STEADY WITH NATIONALLY KNOWN ORGANIZATION.
DITTO, INC.
2243 W. HARRISON

FILE CLERKS
Permanent Positions
Experience Not Necessary
5 Day Week
Fireman's Fund Ins'r'nceCo.
175 W. JACKSON.
RM. A-835. MR. CAMERON.

FILE CLERKS
MAIL CLERKS
ORDER CLERK
AND INVENTORY CLERK
Full or part time; 5 day week. No eves. UNIFORM PRINTING & SUPPLY CO. 351 W. CHICAGO-AV.

FILE CLERK
No experience necessary, by near loop manufacturer. Good chance for advancement. In reply state age, starting salary, and references.
Address E B 112, Tribune.

FILE Clerk—With or without experience; age 18-30. Permanent position. Chicago Motor Club, 66 E. South Water. Franklin 1818, Ext. 304.

FILE clerk—Excellent opportunity. Pleasant working conditions. 38¾ hour week. WABASH 5463.

FILING, typing, general office work—Young girl; 5 day week. Geo. B. Carpenter, 430 N. Wells-st.

FILE CLERKS—5 DAY WEEK.
168 N. MICHIGAN. MISS SHENK.

FILE clerk—Experienced; top salary; convenient trans. Apply 1900 S. State.

FILE CLERK—No experience necessary; 5 day week; $20. Canal 8700.

FILE clerk—For credit office. Medinah Club, 505 N. Michigan, Miss Kessler.

General Office Work
Full or part time.
Experienced or will train.
SWITCHBOARD OPERATOR.
STENOGRAPHER. FILE CLERK.
MAILERS, ADDRESSERS, TYPISTS, ETC.
Good present and post-war opportunity. Develop into key positions with rapidly growing concern.
Call Miss Goodnow. CALUMET 4475.

GENERAL OFFICE DETAIL
Legal dictation; airport district; salary $30; 40 hr. wk.
ADDRESS F Y 194, Tribune.

GENERAL OFFICE WORK.
Receptionist, age 17 to 26; will train right girl. 209 S. State, Room 1408.

GENERAL OFFICE—Temporary until December. Apply in person.
HERTELART CO. 305 W. Adams.

GENERAL office work—Acct. dept., ins. office; some typing; good opp. for advancement. Suite A-1547, 175 W. Jackson.

GENERAL office work—20-25 yrs. of age; 5 day week, $20 per wk. Mr. Semerak, 4439 Lincoln-av.

GENERAL office work—Permanent; 5 day week; good pay. Portis Bros. Hat Co., 320 W. Ohio. Superior 6070.

GENL. office—Must type; $30 wk.; immediate opening. Progress Feather Co., 657 W. Lake.

—HELP WANTED—WOMEN—
Stores and Offices.

FULL TIME WORK
Available
STENOGRAPHERS.
PHONE ORDER CLERK.
CORRESPONDENTS.
FILE CLERKS-TYPISTS.
COMPTOMETER OPERATORS.
PRICERS-SORTERS.
MESSENGERS.
ORDER FILLERS-PACKERS.
BILL CLERKS.
BIN LOADERS-WRAPPERS.
RECONDITIONERS.
SIGN-UP CLERKS.
PACKETERS.
RECHECKERS.
IRREGULARITY CLERKS.
PART TIME WORK
Also Available
6 P. M. to 11 P. M.
Mail Order Employment
OFFICE OPEN
Daily 8 A. M. to 9 P. M.
Saturday 8 A. M. to 12 Noon
Sears, Roebuck & Co.
925 S. Homan-av.

General Office
PERMANENT EMPLOYMT.
Established in Chicago over 50 years.
OPENINGS FOR
TYPISTS
FILE CLERKS
OTHER OFFICE HELP
Experienced, Inexperienced
Some positions carry considerable responsibility.
MODERN TOWER OFFICE.
5 DAY WEEK.
APPLY ANY WEEKDAY OR UNTIL 2 P. M. SATURDAY.
14th Floor, 309 W. Jackson

GENERAL CLERKS
FILE CLERKS
Typists
POLICY WRITERS
LARGE INSURANCE OFFICE.
FULL OR PART TIME
5 DAY WEEK
Loyalty Group.
RM. 1151. 120 S. LA SALLE.

GENERAL OFFICE WORK
NO TYPING NECESSARY
GOOD SALARY
PLEASANT WORKING CONDITIONS.
MERCHANT SHIPPERS ASSN.
1858 S. Western-av.
Chesapeake 2626

GENERAL OFFICE
CLERICAL
Position offers fine permanent opportunity for girl possessing reasonable business ability. Some knowledge of comptometry and typing preferred, but experience not essential. State age, salary expected and give full details concerning education and any past experience. Address F R 583, Tribune.

GENERAL OFFICE WORK
No experience necessary; typing, filing, etc.; 5 day week; group life and hospitalization insurance. Vacation with pay. Good post-war future. Convenient to L, surface, and bus transportation.
COMMUNITY MOTORS, INC.
235 E. 33D-ST.
Ask for Mr. May.

General Office Work
Exp. not necessary. Permanent. Five day week.
SCHULTZ BROS. CO.
320 W. Ohio

GENERAL OFFICE
Some light stenographic work, but must be a good typist. Permanent position in essential industry. Excellent post-war future. Good salary and pleasant associates. Bonus, free ins., and hospitalization. Mr. Rahe, Virginia 0300.

GENERAL OFFICE
General office clerks and cashiers, with or without experience; good salary; permanent. Apply Employment Office, 8th fl.
MAURICE L. ROTHSCHILD
STATE AT JACKSON.

GENERAL OFFICE CLERK
Some shorthand and typing. Perm. Opp. for advancement, 6 day week, 42 hours. Pleas. working cond. $125 mo. start. Sheldon, Excel. Furriers, 28 E. Jackson, 3d floor.

GENERAL OFFICE
Permanent position with Fire Ins. Co. in Wrigley Bldg., for applicant who likes detail. H. S. educ.; age 17-40; $88-$99 to start, depending upon exp. and ability. 5 day week. Superior 0444.

GENERAL OFFICE CLERK
For warehouse shipping department; near N. W. Side; considerable telephone work. Reply in detail, stating educ., exp., natl., and sal. expect. Address E B 587, Tribune.

General Office Girl
Beginner O.K.; shorthond; extra gd. pay; vacation; good trans. Atlantic Paper Co., 363 E. 23d-st. Apply immediately.

GENERAL OFFICE
Are you interested in a general office position with a post-war future? Rapid typing essential. Call Mr. W. T. Ortlund, Rogers Park 1323.

General Office Help
Mail clerks, stockroom clerks needed in rapidly expanding company. Approx. wages $25 per week. Webster 3546. Mrs. Tibbitts.

GENERAL OFFICE WORK
Pleasant working conditions; permanent with advancement. Apply 307 N. Michigan, Rm. 820.

GENERAL office—Prefer experienced girl, but can use recent graduate or one who hasn't worked recently. Chicago Roller Skate Co., 4458 W. Lake-st.

GENERAL office work—No typing necessary. See Mr. Walker Jr., after 2, 213 S. Water Market, 14th-pl. and Racine-av.

GIRL FOR TYPING AND FILING—With regular advancements in pay and position in an essential industry with steady employment after the war. Apply American Linen Supply Co., 849 N. Franklin.

GIRLS-CLEAN CUT
Some clerical exp., preferably bookkeeping; can also use a beginner. B. A. Railton Co., 363 W. Erie-st.

GIRL—For general office work, war plant; exp. not necessary. RANDOLPH LABORATORIES, INC., 8 E. Kinzie. [Miss Bell.] Sup. 0977.

GIRL—To assist in acctg. office and learn National Cash Register bkkpg. machine. Permanent position. Benson & Rixon, 1301 Milwaukee-av.

GIRL—Clerical work and hand billing; machinery firm; 5 day week; permanent. Mon. 6860, L.M. Stein Co.,815W.V.Buren.

GIRL—General office work; good typist; some shorthand; steady; good opport.; $30 week to start. 2715 Archer.

GIRL—Neat appearance; to sell jewelry and do light office work; steady position. Art Metal Studios, 17 N. State.

GIRL—For clerical work; accurate at figures; with good handwriting; $22 a week. Apply 29 E. Hubbard, Mr. Schmits.

GIRL for gen. office work; must type; exp. not necess. Krema trucking Co., 618 W. Elm. Whi. 2440.

GIRL—Typist for billing; exp. not essential; permanent advancement. Wilson-Jones Co., 3300 Franklin-blvd. Van. 7400.

GIRL—Typing, filing, gen. office work in life ins. office; perm; good chance for advancement. Rm. 1616, 120 S. La Salle.

GIRLS—Gen. office. Also marking jewelry; age 18-25; perm. position; $90-$100 month. Apply Rm. 306, 29 E. Madison.

GIRLS—To wrap and pack greeting cards. Apply 833 N. Orleans. Top floor; near Chicago-av. L sta.

GIRLS—General office work, 5 days. Apply Rm. 1542, Merchandise Mart.

GIRL—Interested in accounting for position with C.P.A. firm in lp. State 6200.

GIRL—Office work in retail store; $25. Call Armitage 1348 after 10:30 a. m.

GIRL—For law office; exp. not necessary. 1200 N. Ashland. Rm. 430.

GIRLS—Gen. office work; 40 hours; perm. position. Apply 23 N. Franklin-st.

—HELP WANTED—WOMEN—

IMPORTANT NOTICE.
War Manpower Commission regulations require that most employes must obtain a statement of availability from their present employers—or from the War Manpower Commission—before accepting a job with another employer. Determine whether you can obtain, or need, a statement of availability. You will save your time and that of the employers.

Stores and Offices.

GIRLS—WOMEN
No Experience Necessary
For packing
light parcels
or order filling.
Choose your own hours.
Modern Cafeteria-Lounge
Walter Field Co.
600 W. Fulton
1 Block North of Lake-st.

Girls, 17 to 30
NO EXPERIENCE NECESSARY: GOOD OPPORTUNITY FOR ADVANCEMENT; GENERAL OFFICE WORK. MODERN OFFICE. PLEASANT SURROUNDINGS; TWO REST PERIODS. DOWNTOWN OFFICE. SAL. $92.50 MO. TO START.
The Pullman Co.
220 S. State, Room 902

GIRLS
We Will Train You for
General Office Work
Typing Ability Desirable
Must Be Hi. Schl. Graduates
Apply Employment Office
8:30 A. M. to 5:15 P. M.
Hotpoint
5660 W. Taylor-st.

GIRLS
Several positions open in our modern office for:
TYPISTS
FILE CLERKS
GENERAL OFFICE CLERKS
Experience not necessary. Apply personnel department:
Liquid Carbonic Corp.
3100 S. KEDZIE-AV.

GIRLS
16 AND OVER
Experience not necessary.
Inside work; opportunity for advancement.
Western Union
427 S. La Salle-st.
DAILY 8 A. M. TO 5 P. M.

GIRLS—WOMEN
ORDER CHECKERS
ORDER FILLERS
PACKERS
No exp. necessary; 48 hr. wk.; time and ½ over 40 hrs.; also part time workers. Morning, afternoon, or evenings to suit your convenience.
Phone Mrs. Ehrlich, Haymarket 3572.

GIRLS—WOMEN
Full Time Positions
ADJUSTERS.
DICTAPHONE OPERATORS.
SECRETARIES.
TELEPHONE SALES GIRLS.
ASST. STORE MGRS.
ASST. ACCOUNTANT.
CALCULATOR.
RECEPTIONIST.
PERSONNEL RECORD CLERK.
Chicago Mail Order Co.
511 S. PAULINA-ST.

Girls and Women
16 YEARS AND OVER.
Office—Stock—Inspectors
No Experience Necessary
All day—part time—1 or 2 days weekly.
Apply 7th Fl. Employ. Ofc.
Chas. A. Stevens & Co.
19 N. State

GIRL
HIGH SCHOOL GRADUATE.
EXCELLENT OPPORTUNITY.
PAY ROLL DEPARTMENT.
NAVY WAR WORK
FREE GROUP INSURANCE.
APPLY
POSTER PRODUCTS, INC.
3401 W. Division-st., 2d Floor.
Corner Homan, 1 block north of Grand.

GIRLS—WOMEN
AGE 17 TO 45.
EARN UP TO $28.
INSERTING CIRCULARS IN ENVELOPES. LIGHT, PLEASANT, STEADY. NO LAYOFF. HOURS 8:30 TO 5; NO SATS. REST PERIODS. MODERN BUILDING. L. ST. CAR. BUS TRANS.
STERLING SALES CO.
847 W. JACKSON.

GIRLS—STARTING SALARY $23. WHY NOT A DESK JOB THAT IS EASY, INTERESTING AND PLEASANT; NO EXPERIENCE REQUIRED. A GRAMMAR SCHOOL EDUCATION NEEDED. CHANCE FOR ADVANCEMENT. WE GIVE YOU SICK LEAVE, HOSPITALIZATION, AND INSURANCE. A YEAR ROUND JOB IS ASSURED. APPLY 237 E. GRAND-AV.

GIRL
for office clerical work; some typing; permanent position; excellent opportunity for advancement. Apply in person. Ask for Mr. O'Brien.
LOCAL LOAN CO.
Close to the loop.
8 N. Ogden-av., at Madison-Ashland.

Girl for General Work
AND TYPING
5 day week; good chance for advancement. Apply in person to Mrs. Albert National Research Bureau, 320 N. La Salle-st.

GIRLS—WOMEN
25 to 45 yrs. of age, for special clerical work; all night work; hours 5 p. m. to 1 a. m., and 1 a. m. to 9 a. m.; 5 day week. Essential industry; $24 to start. Address F Y 330, Tribune.

GIRL
General office duties in mailing dept. Permanent position with organization doing essential war work. Good salary and excellent opportunity. National Safety Council. Rm. 960, 20 N. Wacker.

GIRL
To learn to operate key punch machine and file; no exp. necessary; good sal.; loop office; perm. position now and after war. Har. 4766, Ext. 155.

GIRL
For general office work; interesting opportunity; exper. not necessary in booking dept. of motion picture exchange. Apply after 10 a. m.
Films Inc. 64 E. Lake-st.

GIRL—For mailing dept., addressograph experience preferred but not necessary; permanent; good salary. Apply Room 350, 332 S. Michigan-avenue.

GIRLS—WOMEN; FULL OR PART TIME; DAY OR EVENINGS; LONG HAND BILLING; 45c PER HOUR. APPLY MR. SCHMITS, 29 E. HUBBARD.

GIRL—BEGINNER
Office work; $18 week to start. Apply ROOM 517. 58 E. WASHINGTON.

GIRL—For general office work; some typing and filing; 5 day week; 40 hours; fine opportunity to learn bookkeeping; good salary. Excelsior Coat Pad Co., 500 S. Throop-st.

GIRLS-women—Typists, mailing rm. help, pen addresses, stencil cutters; full or part time. 72 W. Washington. Room 708.

GIRLS—Living in neighborhood, for office work during evening hours; good pay. S. D. Cates Co., 1930 Irving Park-rd.

GIRLS—For office work and filing; good hours and salary. Inquire 2d floor, 71 E. Lake-st.

GIRL—Timekeeping and general office wk.; some typing; good at figures; small defense plant; n. w. Irving 0588.

GIRL for general office work—Near north side; salary open. Bartzen Transportation Co. Mohawk 6440.

GIRL—For general office work; starting salary $33. State exper., education, etc. ADDRESS E A 159, TRIBUNE.

[Continued on following page.]

HELP WANTED—WOMEN

IMPORTANT NOTICE.
War Manpower Commission regulations require that most employes must obtain a statement of availability from their present employers—or from the War Manpower Commission—before accepting a job with another employer. Determine whether you can obtain, or need, a statement of availability. You will save your time and that of the employers.

[Continued from preceding page.]

Stores and Offices.

GIRLS
Several positions open for general office work. Some typing essential. Steady work. Good pay. Consideration for more money 4 times a year. Apply employment manager.
Taylor Forge & Pipe Works
4735 W. 14th-st., Cicero

GIRLS—WOMEN
For inside or outside Messenger Work with large loop bank. Business experience not essential.
Age 21 to 40
Good Starting Salary
40 Hour Week
Give age, education, telephone number.
Address F Y 500, Tribune

GIRL—For general office work. Some typing and filing. Willing to train beginner. Full or part time work. Apply Continental Coffee Co., 371 W. Ontario.

GOLDBLATT BROS.
OFFER SPECIAL PRIVILEGES TO THEIR PERMANENT EMPLOYES
SUCH AS
Profit Sharing Plan
Sick Benefits
(No Deductions)
Visiting Nurse
Liberal Vacation Plan
Employes' Cafeteria
Recreation Room
20% Merchandise Discount
Work Near Your Home or in the Loop.
SALES POSITIONS
Gloves—Candy—Shoes—Drugs—Coats—Hose—Suits—Records—Dresses—Books—Juvenile Furn.—Infants' Wear—Stationery—Millinery.
OFFICE POSITIONS
Comptometer Operators—Typists—Stenographers—File Clerks—Cashiers—Secretaries—General Office Clerks—Unit Control Clerks—Messengers.
APPLY EITHER EMPLOYMENT 9TH FLOOR.
GOLDBLATT BROS.
STATE AND VAN BUREN

High School Graduates
DO YOU WANT A JOB WITH OPPORTUNITY FOR ADVANCEMENT? WE CAN PLACE A NUMBER OF GIRLS WHO HAVE MAJORED IN ENGLISH, ART, MATH, OR COMMERCIAL SUBJECTS, IN ATTRACTIVE POSITIONS. EXPERIENCE IS NOT NECESSARY. COME IN AND TALK WITH US ABOUT OUR PRESENT OPENINGS.
R. R. DONNELLEY & SONS COMPANY
2127 CALUMET-AV.

High School Girls
[16 AND OVER.]
Earn extra money.
Gain practical experience.
CLERICAL WORK
ORDER HANDLING
ORDER FILLING
Bring birth certificate if under 17. Apply daily to 4 p. m.
CHICAGO MAIL ORDER CO.
511 S. Paulina-st.

HOUSEWIVES, salesgirls — Full or part time sales work. Hrs. to suit your convenience. No experience necessary. Good starting salary. Neisner Bros., 5c-$1.00 store. 3415 W. 26th-street.

ILLINOIS BELL TELEPHONE COMPANY
has positions open as
Beginning Typists
Junior Clerks
Comptometer Operators
Apply 309 W. Washington

Imagine!!
Full or Part Time
COMPTOMETER OPERATORS.
[Day or Night.]
PERSONNEL CLERK.
GENERAL OFFICE CLERKS.
BILLING MACHINE TRAINEES.
Part time, nights.
Modern, air-conditioned offices. 5 minutes north of loop.
Interested?
Call Miss Boylon, Mich. 1200, ext. 207.
Oscar Mayer & Co.
1259 N. SEDGWICK-ST.
1 blk. north of Division-st. L station.

INTERIOR DECORATOR—Expd.; furniture concern. Give full details in replying. Address F Y 454, Tribune.

JR. CLERK MESSENGER
Must have knowledge of typing; good pay, steady job.
ERIE R. R.
14th and Clark-streets.

KEY punch oper.—Some typing. Addressograph. Mimeo. Mr. Mooney. Mon. 7000.

KELLOGG SWITCHBOARD & SUPPLY CO.
Established Since 1897
WE NEED
STENOGRAPHERS
TYPISTS
OFFICE CLERKS
KEY PUNCH OPERATORS
GOOD STARTING RATES
Time and ½ for all work over 40 hours.
6650 S. CICERO-AV.

LABELING, etc.—Small cosmetic factory; pleasant cond.; steady work. Del. 6297.

LADY—Work in slip cover store; understand sewing. Rogers Park 1140.

LAUNDRY claim adjustor—Good pay; future; south side residence only. Address E B 558, Tribune.

MAIL GIRLS.
To work in mail room as clerk and messenger; large steel co., Michigan-av.; modern, attractive office, salary $100 per month. Address F Y 508, Tribune.

MAIL AND FILE CLERKS
Full or part time. Travelers Insur. Co., 175 W. Jackson. Wab. 3000. Mr. Evans.

MANAGERS and clerks—Permanent positions; new subway newsstands; good pay; nice surroundings. Small cash deposit required. Union News Co., 2d flr., 900 S. Clinton-st.

MEDICAL laboratory technician—For private medical office; knowledge of blood count, urine, etc., required. Beautiful loop office. Call Miss Leonard. Sta. 2285.

MEDICAL and hospital supply house wants girl to assist general work and learn business; excellent future; will train. SEELEY 0743.

Meet Ruth . . .
A STOCK CLERK
A FEW MONTHS AGO
NOW EARNING
$40 A WEEK AT WARDS.

Sounds like a fairy tale doesn't it. Like a Business CINDERELLA, but its true . . . every bit of it.

Ruth knew absolutely nothing about Stock work when she first came to Wards. But she learned fast. Even her first week, she showed so much real ability, that her Supervisor slated her for advancement. Then she was promoted. . . . and she has been climbing ever since.

Ruth is only one of hundreds of women at Wards now earning $40 a week or more. Many of them started at openings as are listed below, which may look dull in print, but which have very bright futures for

YOU AT WARDS.
Light Stock work—light packing jobs—Mdse. preparation clerks—Mdse. sorters—Adjusters—Billers—Bus girls — Waitresses — Calculator operators—Catalogue sales clerk—Checkers — Clerical workers — Correspondence—Credit clerks—Examiners—Exchange clerks—File clerks—Counter clerks—Listers—Mail openers—Messengers—Order Fillers—Packers—Order readers—Pricers—Record clerks—Scalers—Sorters—Stenographers—Secretaries—Typists—Elevator operators—
Ediphone operators [rate based on test].

Also we have many PART TIME jobs from 6 p. m. to 10 p. m.

MONTGOMERY WARD & CO.
Employment Offices, 2d fl.
Monday Thru Friday
8:30 A. M.—8 P. M.
Saturday Until 2 P. M.
618 W. Chicago-av.
A Safe, Easy-to-Reach Location.

MESSENGER
Light work. Easy schedule. Short trips limited to two blocks from office. Permanent position; 40 hour week. Convenient loop location.
$85 a Month to Start
with guaranteed salary increases.
NEW YORK LIFE INSURANCE CO.
140 S. La Salle-st. Room 100.

MILLINERY MANAGERS
Outstanding opportunities for capable, experienced millinery women; Chicago and out of town stores and depts.; finest locations; top salaries.
I. BEZARK & SONS, 14 No. Michigan.

MILLINERY salesladies—Exp.; part time. French Millinery, 3900 Broadway.

NO EXPERIENCE NECESSARY
For These Office Opportunities
1. PERSONNEL-RECORD CLERK
2. SECRETARY
3. STENOGRAPHER
4. COST ACCOUNTG. CLK.
5. PAY ROLL CLERK
HIGH SCHOOL EDUCATION DESIR.
SHURE BROTHERS
"Microphones for Victory"
225 W. Huron 4th Floor

Number 2000 National Cash Register Analysis Machine OPERATOR
Good salary; 5 day week; pleasant working conditions; near loop.
Call Miss Witt, Sup. 8400.

OFFICE Assistant — Unusual position in small office, pleasant personality. Excellent salary. Delaware 8500.

OFFICE GIRLS
5 Day Week
MODERN OFFICE
Mills Industry, Inc.
4100 Fullerton-av.
Capitol 4000
Ask for N. Chalder

OFFICE GIRLS
needed now with progressive drug concern. We offer you:
PAID VACATION.
PLEASANT SURROUNDINGS.
HOSPITALIZATION PLAN.
CLEAN CAFETERIA.
GOOD TRANSPORTATION.
PERMANENT POSITIONS.
WEEKLY DRAWING
FOR WAR BOND.
PAID REST PERIODS.
TIME AND ½ OVERTIME.
5 DAY WEEK.
PAID HOLIDAYS.
Call Superior 4015—Now
900 N. FRANKLIN

OFFICE AND STOCKROOM
18 to 45 years; permanent positions with regular advancmt.; with or without exp.; 40 hour week with time and ½ overtime.
TYPISTS
ORDER FILLERS
GENERAL OFFICE HELP
JUNIOR ACCOUNTANT
AMERICAN OPTICAL CO.
10 S. Wabash, 8th Floor.
See Mr. Stearns, 9 to 12.

OFFICE POSITIONS
TYPIST
FILE CLERK
MESSENGER-CLERICAL
Permanent position; advancement assured.
5 DAY WEEK.
INSURANCE OFFICE.
R. 1050. 410 N. MICHIGAN.

OFFICE AND MESSENGER GIRL
No exp. required; excellent opportunity for advancement; 16 years or over; old estab. N. side plant; now defense. Apply 3025 N. Western-av.

OFFICE GIRL
NO EXPERIENCE REQUIRED.
IN DEFENSE PLANT.
Atlas Raincoat Mfg. Co.
828 W. ROOSEVELT-RD., 1ST FL.

OFFICE GIRL
for mailing and messenger duties; experience not required; good opportunity for advancement. DuPont Co., 21 and South Peoria, Haymarket 8787, Mr. L. C. Utberg.

OFFICE GIRL
Energetic bright young lady for misc. office duties and errands. 75 cents per hour. Give full details.
Address F Y 244, Tribune.

OFFICE GIRL
to type reports and keep statistical records in production office of essential industry. State age, experience, and salary desired.
ADDRESS F Y 55, TRIBUNE.

OPERATORS
Bookkeeping Machine
Experienced.
Permanent position; 5½ days.
Apply 7th fl., employment office.
Chas. A. Stevens & Co.
19 N. State-st.

ORDER PICKERS
TYPISTS
WRAPPERS
STOCK CLERKS
PACKERS
Light, clean, easy work. No exper. needed. Perm. positions. Good working cond. Free hospitalization. Good starting salary. Overtime after 40 hours.
Apply 9 to 5 every day.
Frederick Herrschner Co.
508 S. Franklin-st.

OFFICE—Clerical; no exp. necessary; 5 day week; pleasant working conditions in Merchandise Mart. $80 a month to start. Phone Whitehall 4404.

ORDER DEPT.
Experienced, for permanent position handling orders, general correspondence and phone calls; essential bldg. materials mfr.; 5 day, 38 hour week; good working conditions. Call Mr. Sorsen, Lafayette 0700. The Lehon Co.

ORDER TYPIST.
FILE CLERK AND TYPIST.
PRODUCTION DEPT. CLERK.
These are permanent jobs with large printing company on near west side. 40 hour, 5 day week. No Saturdays. Good chance for advancement.
Workman Mfg. Co., 1200 W. Monroe.

PACKERS—CLERKS
18 to 40—to work in small shipping dept. in a pleasant office; clean and light work; 5 day week; steady and perm., while this company does war work. It also has steady civilian trade insuring employment after the war.
INTERNATIONAL TAILORING.
847 W. JACKSON-BLVD.

PAGES—Typing Ability. 5 day week.
168 N. MICHIGAN. MISS SHENK.

PAY ROLL CLERKS
Army-navy "E" plant needs several experienced calculator machine operators. Will also train mathematically minded girls. Phone Nev. 0015. Mr. Nelson.

PAY ROLL CLERK
Expd. pay roll clerk for old co. of 250 employes. Starting salary $30. Time and ½ for over 40 hours.
Address F Y 524, Tribune.

PAY ROLL CLERK
University of Chicago. Permanent. Experience necessary. Excellent opportunity. Good salary. Apply 956 E. 58th-st.

PHONE RANDOLPH 9035
FOR
YOUR WAR JOB
EXPERIENCE NOT NECESSARY.

Phone Order Writers
Good Pay Permanent
EVANS FUR CO.
America's Largest Exclusive Furrier,
36 S. STATE-ST.
MR. SMITH. 3D FLOOR.

PLACEMENT CLERK—Expd. or inexpd.; for employment agency; age no limit. Call Seeley 9434.

POLICY TYPISTS
5 day week; perm. positions; pleasant working conditions. Exper. not essential. [Rm. 1320], 120 S. La Salle.

Posting and Pricing Clerk
Duties will involve pricing and posting invoices; please furnish details of previous exp. and salary expected. This is not a war emergency position.
ADDRESS F Y 143, TRIBUNE.

PRIVATE SECRETARY
with an excellent memory and with experience in answering correspondence with just a brief resume; technical knowledge not necessary, but helpful; to work for the owner of a small sized, well established, financially sound mfg. company; excellent post-war possibilities.
Address E B 556, Tribune.

PRICE and inventory clerk — Experienced preferred; $120 per month to start.
Ace Hardware Corp., 1319 S. Michigan.

RECEPTIONIST and OFFICE GIRL—Very easy work in small optical laboratory; no experience necessary; fine opportunity for a young girl just starting work; some typing helpful but not required.
AMERICAN OPTICAL CO.
Room 623. 1200 N. Ashland.

RECEPTIONIST-stenographer — At switchboard, by national music publisher. Essential activity. Permanent position peace or war. Apply Hall & McCreary Co., 434 S. Wabash.

RECEPTIONIST—Must operate small board; knowledge of typing desirable. Will consider beginner. Call Mr. Ott, Whi. 4822.

Salesladies
Experienced
Steady and Extra
HIGHEST SALARIES
Coats, Suits, Dresses
IN CHICAGO!
Morris B. Sachs
6638 S. Halsted

SALESLADY—For Evanston ladies' specialty shop; dresses and suits. Salary and comm. Exp. necessary. For appt. call Greenleaf 6161.

SALESWOMEN
FULL TIME WORK
5½ day week; permanent positions; experience preferred.
PART TIME WORK
5 day week; working hours are Mon., Tues., Fri., 12 to 6; Thurs. and Sat., 12:30 to 9:30; Wed. off; no experience necessary; West Side residents preferred. Apply Personnel Office, basement.
Madigan Brothers
4030 W. Madison

Sales Record Clerk
Girl to keep customers sales records for mfg. concern.
Must be able to operate comptometer and do some typing
Loop location; fine office.
40 hour—5 day week
STARTING SALARY, $27.50.
MR. CEKAL, Whitehall 6140.

SALESWOMEN
ACCESSORIES
MILLINERY
LINGERIE
Apply 7th Fl. Employ. Ofc.
Chas. A. Stevens & Co.
19 N. State

SALESWOMAN
MUST HAVE SOME RETAIL STORE SELLING EXPERIENCE. STARTING SALARY $25-$30 DEPENDING ON TYPE OF EXPERIENCE. THESE ARE PERMANENT JOBS LOCATED IN THE LOOP.
SEE MISS MARION
MONADNOCK BLDG.
ROOM 334. 53 W. JACKSON.

Salespeople
Full or Part Time.
Interesting work in pleasant surroundings.
DENNISON'S
62 E. Randolph-st.

SALESWOMAN
For China and Glassware
Pleasant and Interesting Work. Apply
CROYDON CHINA CO.
Lincoln and Touhy-avs.

SALESWOMEN
For stationery and book depts. of retail store; no experience required; good salary plus commissions. Ask for Mr. Forrest. Apply at
WESTERN BOOK AND SUPPLY CO.,
333 E. ONTARIO-ST.

SALESLADIES who have ability to sell ladies' coats and suits; must have specialty store experience; minimum salary $40 per week; can earn more if you can qualify; no quota; no night work.
Leeds, Inc., 222 N. Michigan-av.

SALESWOMAN
Smart appear.; better dress-coat specialty shop exp.; top sal., plus comm., perm. that LEVITT shop, 546 Diversey-pkwy.

SALESLADIES.
Expd. furs, coats, dresses; good sal. and com.; perm. Gately-Wheeler's, 212 S. State.

SALESLADY — Will pay up to $50 per week; super saleswoman; exp. ladies' dresses. Beth Weber, 677 N. Michigan.

SALESLADY—Exp. corset-lingerie shop; exceptional starting salary; steady position; good opport. Columbus 7127.

SALESGIRL—Expd., for lingerie and hosiery; loop shop; steady position; good pay; no eves. Ph. for appt. Dea. 9175.

SALESGIRLS—EXPERIENCED; TOP SALARY; EXC. OPPORTUNITY. SPAULDING, 3301 MONTROSE, KEY. 3900.

SALESWOMAN—Exp. in infants' and children's wear; steady position; wages $20 and comm. Frank's, 7424 Cottage Grove.

SALESGIRLS.
Full or part time; $24 week; steady. Crane, 5 and 10c, 1137 Granville-av.

SALESLADY—Drapery and curtains; perm. position; gd. salary. Peterson Furniture, 1048 Belmont-av.

SALESLADY—Full or part time; no exp. necessary. Ask for Mr. Fishbein, 25 W. Van Buren.

SALESWOMAN—Spclty. shop exp.; steady and extra. 1524 Howard. Apply bef. Nn.

SALESLADIES
FOR PHOTOGRAPH STUDIO.
Good salary. Opportunity for advancement. Apply
PHOTOGRAPH STUDIO, 2D FLOOR.
Carson Pirie Scott & Co.

SALESLADY
dresses-sportswear; good sal.; steady. Terry's, 1201 S. Halsted, Canal 2661.

SALESPEOPLE—Exp.; dresses and suits; full or part time; also college girls for Mon. nites and Sat.; good sal. and comm. See Miss Adler.
Russek's, 200 N. Michigan.

SALESGIRLS [3]—No experience necessary. Goodman Bros. Yarns, 406 S. Wells.

SECRETARY-typist—For Chicago office of a fast growing national youth movement; should be able to deal with young people as well as adults; position has good future. For appt. phone State 7860.

SECRETARY-STENO.
University of Chicago. Perm. 3 weeks' vacation. Apply 956 E. 58th-st. Rm. 201.

SECRETARY - Stenographer — Permanent; $30 week to start; bonus, paid vacation; interesting work. Our office near N. W. R.R. station. Cen. 1489.

SECRETARY, EXPD.—Dictaphone; one girl office; 5½ days. Address J 295, Tribune.

SHIPPING clerk—Top salary; convenient trans. Apply 1900 S. STATE.

SHOP MESSENGERS
Age 18 to 40
to work in Naval Ordnance Plant. Ideal working conditions. Clean, pleasant work. Plenty of overtime. Openings on the following shifts:
7 A. M. to 3:30 P. M.
3 P. M. to 11:30 P. M.
11 P. M. to 7:30 A. M.
APPLY AT ONCE.
Bring birth certificate and social security card.
AMERTORP CORP.
7500 W. ROOSEVELT-RD.
FOREST PARK, ILL.
EMPLOYMENT OFFICE HOURS:
Monday-Saturday, 8 a. m.-4 p. m.
Sundays, 10 a. m.-12 Noon.
Wednesday Evenings, 7-9.

SHORTHAND and Typing—Part time work. Address O 558, Tribune.

SPIEGEL, INC., HAS
A GOOD JOB FOR YOU
We have simple office and warehouse jobs which require no experience. These jobs pay a good starting salary.
Lookup Clerks
File Clerks
Typists
Schedule Clerks
Order Recorders
Dispatchers
Pre-Readers
Stencil Filers
Assorters
Service Clerks
Stencil Pullers
Mail Openers
Pricers
Stencil Analyzers
Routers
Addressograph Opers
Stencil Sorters
Sorters
Stampers
Order Checkers
Pre-Assemblers
Order Fillers
Tally Clerks
Pre-Arrangers
Assemblers
Distributors
Packers
Billers
Folders
Baggers
Boxers
SPIEGEL, INC.
1038 W. 35TH-ST.

SPORTSWEAR MANAGER.
We will train a sportswear saleswoman for this manager's position; manager's salary from the beginning.
Bezark's, 808 Davis-st., Evanston.

STANDARD OIL CO.
HAS
TEMPORARY AND PERMANENT POSITIONS AVAILABLE.
Office Girls
Comptometer Opers.
Record Clerks
Stenographers
Typists
5 DAY WEEK.
Apply 910 S. Michigan
Room 522

STATISTICAL typist — Public accounting experience preferred but not essential. State age, experience, and salary required. Address F Y 503, Tribune.

STENOGRAPHER
Experienced preferred; permanent position; 40 hour week.
CONSOLIDATED MILLINERY CO.
18 S. Michigan. Miss Nangle.

STENOGRAPHER
By firm doing war work; permanent position; interesting work; 44 hr. week with time and ½ after 40 hrs. 566 W. Lake-st. at Clinton L station. See Mrs. Howard.

STENOGRAPHER and typist—Central mfg. district. Permanent position. Will teach young girl to operate mimeograph and addressograph. 5 day week. Good salary and advancement. Call Miss Gray, Virginia 2200.

STENOGRAPHER
FOR WAR PLANT.
Excellent post-war opportunity.
1736 N. Springfield

STENOGRAPHERS—3
Stenographic and secretarial work. Permanent positions in essential industry. Vaughan's Seed Store, 601 W. Jackson.

STENOGRAPHER
For employment dept. Northwest Side. Kindly state age, experience, and salary expected. Address E B 129, Tribune.

STENO.-secy.—Capable of assuming responsibility; some clerical detail. Fine opport. for girl interested in merchandising; 40 hr. week. Loop loc. Apply National Nampel, 222 N. Michigan-av.

STENO.—Army "E" plant has splendid opening for girl, 23-35; 48 hr. wk.; near Douglas L and C. B. & Q. railroad; rapid advancement for one with initiative. The Protectoseal Co. Che. 1400.

STENOGRAPHERS [2].
Must be experienced; pleasant working conditions; good pay plus overtime. Apply Motor Master Products Corp., 1800 Winnemac.

STENOGRAPHER
Beginner preferred, if able to take dictation and typewrite; small office; ideal conditions. Randolph 2460.

STENOGRAPHER—Nice 3 girl office; interesting letter writing; nice job and good pay. Kril Office Products, 170 W. Monroe. State 3462.

STENOGRAPHER
Near south side; congenial surroundings; good sal. Calumet 5028. 2429 S. Halsted.

STENOGRAPHER
Expd., permanent position; salary, $35 per wk. Call 3d fl., 212 S. State-st.

STENOGRAPHER
Sm. office; Mdse. Mrt.; perm., pleasant, ideal; exc. pay. Address F Y 89, Tribune.

STENOG. - secretary — Excellent position. Many employes' benefits; after 10:30 a. m. Mon 2050, 841 W. Cermak-rd.

STENOGRAPHER and general office work—Permanent position; $25 week. Chicago Wilcox Mfg. Co., 7701 Avalon.

STENOGRAPHER wanted — Beginner acceptable. RKO Radio Pictures. 1300 S. Wabash.

STENOGRAPHER—Beginner preferred; for leading life insurance company. Room 519, 29 S. La Salle.

STENOGRAPHER — Exper.; with some knowledge of bookkeeping; part time. Address F Y 544, Tribune.

STENOGRAPHER—Experienced in working with figures. Merchandise Mart. Superior 5504.

STENOGRAPHER — Advertising agency; some exper. necessary. 230 N. Michigan-av., 8th floor.

STENO or Typist—Fire insurance exper. or no. Modern, south side R. E. office. Permanent. Boulevard 0244.

STENO.-Typist—Insurance experience. Call Harrison 2050 for appt.

STENOGRAPHER—44 hr. wk. Swank, Inc., 824 Merchandise Mart.

STENOGRAPHER—W. S.; 5 days; $35 wk. Write fully. Address F Y 68, Tribune.

STENO.-BKKPR. — Part time afternoons. Erickson, 1018 N. Clark. Moh. 5577.

Stenographer
Typist
File Clerk
Asst. Bookkeeper
All are permanent positions with excellent future.
Telephone Canal 2220
Paisley Products, Inc.
18th-st. and Normal-av.

STENOGRAPHER
EXPERIENCED.
Full or Part Time
Permanent or Temporary
Also File Clerks
Congenial working conditions; 5 day week with overtime if desired. Convenient Transportation.
GARDNER & CO.
2309 Archer, or call Calumet 3434.

Stenographers
Typists
Clerks
BEGINNERS OR EXPERIENCED.
PLEASANT EMPLOYMENT.
CONVENIENT LOCATION.
CAFETERIA ON PREMISES.
APPLY AHLBERG BEARING CO.
3019 W. 47TH-ST.

STENOGRAPHERS
TYPISTS
in large executive office of 98 year old firm now extensively engaged in war production. Ideal location, south end of loop, convenient to all methods of transportation. Excellent opportunity for advancement now and in post-war period. Phone Wabash 8417, or apply 3d floor, 623 S. Wabash.

STENOGRAPHER
Splendid opportunity. Permanent position in our sales dept. Also need
TYPIST-BILLER
Experienced or will train beginner to operate Burroughs billing machine. Some typing, general office work; 5 day week. Permanent. New air conditioned small office. Pleasant working conditions.
DEWEY & ALMY CHEMICAL CO.
6050 W. 51ST-ST.

STENOGRAPHERS
TYPISTS
Ediphone Operators
Gen'l Office Work
Permanent Positions
Atlas Raincoat Mfg. Co.
836 Roosevelt-rd., 5th Floor

STENOGRAPHERS
TYPISTS
FILE CLERKS
ORDER TABULATORS
HARLICH MFG. CO.
1417 W. Jackson.

STENOGRAPHER
Est. supply house requires stenographer. Applicant must possess initiative, personality, and good judgement, willing and able, to work without constant supervision. This is an unusual, immediate, and future opp. for young lady of proven character; good pay and many employee benefits. Call Vanderhei for appt. Hay. 0555, 212 N. Jefferson.

STENOGRAPHERS
TYPISTS
Do your part for the war effort with a 100% war activity. NOT CIVIL SERVICE.
U. S. NAVY.
BUREAU OF YARDS AND DOCKS.
Contractors Noy 4173 and NOy 4175.
666 Lake Shore-drive. Furniture Mart.

STENOGRAPHERS (2)
Some filing. Will train to our needs. Salary commensurate with ability. 100% war effort. Permanent position. Hospitalization and insurance plans in effect. Good working conditions.
Address E B 557, Tribune.

STENOGRAPHER
Large mfg. concern offers excellent opport.; pleasant working conditions; steady employment for competent stenographer; salary $30 per wk. to start; 40 hrs., 5 days. Address F Y 451, Tribune.

STENOGRAPHER — Excellent opportunity with large, well established industrial firm engaged in vital war production. Will continue to operate at full volume after the war. Opportunity for advancement. Convenient transportation. Cafeteria. S. W. Side. 5 day week. State age, experience, salary expected.
Address E B 410, Tribune.

STENOGRAPHER
TYPIST
VOUCHER CLERK
APPLY AUDITING OFFICE.
Edgewater Beach Hotel
5349 SHERIDAN-RD.

STENOGRAPHER and general office worker—Assistant to sales executive. Must be capable handling simple figures, telephone calls, dictation, and sales detail. Permanent position with good future possibilities. Attractive salary and advancement. Central mfg. district. Call Miss Gray, Virginia 2200.

STENO.—For advertising office; essential magazine. Be wise, join our staff now and have permanent good paying position when the war is over and others are looking for jobs; 39 hr. week; salary dependent on ability. Miss Stone, Popular Science Monthly. Central 5916.

STENOGRAPHER
a permanent position with an attractive future is offered by a national industrial concern operating a small branch office well located; state required salary and references. Address E B 459, Tribune.

Stenographer-Typist
Some clerical detail; hours 9-5, ½ day Sat.; pleasant working conditions; permanent position; loop office. State experience and starting salary.
Address F Y 517, Tribune.

STENOGRAPHER
Some general office work. 100% war work. Company cafeteria. Please call in person—no phone calls.
ILG ELECTRIC VENTILATING CO.
2850 N. PULASKI-RD.

STENOGRAPHER.
Capable, responsible; some legal experience preferred; small, pleasant office; gd. future prospects.
EMPLOYERS' ASSN. OF CHICAGO.
35 E. Wacker-dr., Rm. 2936. Cen. 4138.

STENOGRAPHER—Who can also take dictation; interesting, varied and not monotonous work; chance to express your own individuality and ability; ages in early 20s; north light, beautiful daylight tower office; your desk next to window. Sup. 1073.

STENO.-bookkeeper—Capable, exp.; wholesale garden supplies; perm. position; prefer live N. W. side; salary $35. By appt. or interview, 10-12, this week. Ave. 6130. George A. Davis, Inc., 5440 Northwest-hwy.

STENOGRAPHER
Beginner, or with some experience; permanent position in small office; pleasant working conditions.
PAIDAR CO., 1120 N. Wells.

STENOGRAPHER
Permanent position, light general office; hours 9:30 a. m. to 5:30 p. m., 5½ day week.
A. STARR BEST, 11 N. WABASH.

Steno.—General Office
Knowledge of small switchboard valuable; good, steady position.
29 E. MADISON. ROOM 812.

STENO. OR TYPIST
Filing and small switchboard; 40 hours wk. United Custom Garment Makers, 330 S. Franklin-st.

STENOGRAPHER and general office work—Manufacturing organization; permanent; opportunity for advancement; state age, religion and salary. Address E B 448, Tribune.

STENO.-SECRETARY
Dictaphone and clerical exp. Permanent with good opportunity.
Du Pont Co., 230 E. Ohio.

STENOGRAPHER—Bright beginner considered; 35 hr. week; pleasant working conditions; good future. Winthrop Chemical Co., 445 Lake Shore-drive.

STENOGRAPHER—20 to 40, old established essential industry; permanent position; good starting salary.
Address E B 419, Tribune.

STOCKKEEPERS
ESSENTIAL WAR WORK. APPLY
THE PULLMAN CO.
Storekeeper's office, 14th and Wood, or 2154 Archer-av. or 327 W. Roosevelt-rd. or 423 N. Sacramento-av.

STOCK CLERK
Small repair parts. Permanent position; earnings over $135 monthly; 5½ day week. Apply Rm. 503, 230 E. Ohio.

STOCK girl—Colored; dress shop. Sherman Shops, 209 S. State.

SWITCHBOARD operator—Hours 4 p. m. to 12. New Michigan Hotel, 2135 S. Michigan.

SWITCHBOARD operator and typist—Pleasant working conditions; 60c per hour. Conklin Pen Co., 54 W. Illinois.

SWITCHBOARD Operator, Typist — General office work. Permanent. Near loop. Address F Y 380, Tribune.

SWITCHBOARD operator—5 trunk; clerical and typing; West side; state salary. Address D Y 163, Tribune.

SWITCHBOARD operator—$90 month. Hotel Sovereign, 6200 Kenmore.

SWITCHBOARD operator—$90 mo. See Mrs. Casellas, 1140 N. La Salle.

SWITCHBOARD operator—Morning shift; good pay. 5050 Sheridan-rd.

SWITCHBOARD operator—P.B.X.; small office; w. side. Address F Y 589, Tribune.

Switchboard Operator
Assistant bookkeeper, or stenographer; 5 day week; food products mfr.
ADDRESS F Y 145, TRIBUNE.

SWITCHBOARD Oper. and File Clerk—Expd.; pleas. working cond.; 100% war work; attractive rates. General Laminated Products, 2857 S. Halsted.

SWITCHBOARD-receptionist—Small board, with light stenography; pleasant duties; 5 day wk.; excellent opportunity; convenient location. Phone Delaware 4658.

SWITCHBOARD operator—For keyboard; must know typing; good oppty. for alert girl with good voice and pleasing personality. Phone Miss Smith, Del. 3623.

SWITCHBD. operator [plug]—File clerk, knowledge of typing req.; So. Side real estate office; 42½ hour week.
Address F Y 518, Tribune.

TELEPHONE OPERATORS!
EXPERIENCED
AND
BEGINNERS
Illinois Bell Telephone Company
309 W. Washington-street
CHICAGO.
MONDAYS THRU FRIDAYS.
8:30 A. M. TO 5 P. M.

TELETYPE OPERATORS
SWITCHBOARD OPER.
To relieve on board; also some clerical work; steady; $23 to start. Leader Laundry, 1633 W. 43d.

TICKET WRITER
Men's special order clothing. Elliott Fisher or hand. United Custom Garment Makers, 330 S. Franklin-st.

TICKET WRITER
Made to measure clothing. Good handwriting. No exp. nec. Perm. pos. Gd. pay. Room 300, 19 W. Jackson-blvd.

TIMEKEEPER
TYPIST
Age 17-35; experience preferred, but not necessary.
Aetna Ball Bearing Mfg.
4600 W. Schubert

TODAY AT
MARSHALL FIELD & CO.
We are now hiring for our autumn season which begins early this year. You do not necessarily need previous experience to qualify for such positions as:
READY TO WEAR SALESWOMEN.
ACCESSORY SALESWOMEN.
SHOE SALESWOMEN.
STOCK GIRLS.
TYPISTS.
EXCHANGE CLERKS.
COMPTOMETER OPERS.
FILE CLERKS.
PERSONAL SHOPPERS.
ELEVATOR OPERATORS.
PACKERS.
CASHIER INSPECTORS.
ORDER FILLERS.
MARKERS.
MILLINERY SALESWOMEN.
CANDY PACKERS.
Apply Employment Office. 3d Floor.

TYPIST
2 openings for girls with little typing experience to do form letters, bills, and some general clerical work. Pleasant working conditions. 5 day week. Office convenient to bus and street car.
ESQUIRE
919 N. MICHIGAN-AV.

TYPISTS
PERSONNEL OFFICE
Steady Work. War Work.
Pettibone-Mulliken
CORP.
4710 W. DIVISION-ST.

TYPIST
Prepare yourself now for good post-war position with an old established firm. Splendid opportunity for one with exper. or beginner. Good starting salary and guaranteed bonuses.
See Harry Smith, 37 E. Madison-st.

TYPISTS
Experienced general office work; opportunity to learn dictation. Excellent working conditions and a chance for advancement. Large West Side machinery parts manufacturer. In reply, state age, references, and salary desired.
ADDRESS F Y 535, TRIBUNE.

TYPISTS
FILE CLERKS
CIRCULAR MAIL CLERKS
Experience not necessary.
Advancement assured.
30-60-90 day basis.
203 N. Wabash, Room 1010.

TYPISTS
FULL OR PART TIME; 5 DAY WEEK. NO EVES.
UNIFORM PRINTING & SUPPLY CO.
351 W. CHICAGO-AV.

TYPISTS
and general office work. Permanent positions, essential industry, 5½ day week, time and ½ for more than 40 hours.
SCHAAR & CO.
754 W. Lexington. Monroe 1526.

TYPISTS AND GENERAL OFFICE.
Several new vacancies in large loop office for exp. typists and gen. office; $25 week to start; good chance for promotion; congenial working cond.; every other Sat. off. See Mr. Davis, Suite 1622, Engineers Bldg., corner Wacker and Wells.

TYPIST
CLERICAL
Pleasant office. A-1 working conditions. 40 hour week.
8th Fl., 823 S. Wabash

TYPISTS AND DICTAPHONE OPERS.
Travelers Insurance Co.
Call Wabash 3000.

TYPIST-EXPERIENCED
to work in war plant; permanent position; pleasant surroundings; good salary.
MICARTA FABRICATORS.
5324 Ravenswood-av. Longbeach 9700.

TYPIST AN BILLER
for work in pleasant modern office with post-war position assured; good salary, bonus, and other benefits.
Boslar Supply Co., 1935 S. Wabash.

TYPIST
Defense plant; 40 hour week; some Saturday work; N. W. side. Mr. Walters, 2200 N. Natchez-av.

TYPISTS—6
Also bill clerks, fanfold operators, file clerks and office clerks, with or without experience. Permanent positions.
Vaughan's Seed Store, 601 W. Jackson.

TYPISTS
Beginners and experienced; good starting salary; exc. working conditions. Call Wabash 5611, Ext. 418, for appointment.

TYPIST—Exp. or bright beginner; learn policy writing, insurance office. Excellent opportunity for advancement.
Suite A-1547, 175 W. Jackson-blvd.

TYPIST—EXPERIENCED; 5 DAY WEEK; NO SATURDAYS; NEAR NORTH SIDE; PERMANENT POSITION. $25 WEEK. APPLY 29 E. HUBBARD.

TYPISTS
Evenings, 6 to 10; letter shop experience; good piece work rates and good guar. Ph. Miss Morgan, Chesapeake 2800.

TYPIST.
Steady position; chance for advancement; beginner preferred. L. T. Baker, small loan co., 30 W. Washington, Rm. 1407.

TYPIST-BILLER
5 day week; state experience, salary expected, phone. Address E B 417, Tribune.

TYPISTS—A-1; pleasant loop insurance office; pay according to ability; 5 day wk. Telephone Mr. Thau, Web. 7700.

TYPIST—General office work; some experience. Cory Glass Coffee Brewer Co., 325 N. Wells-street. Sup. 0414.

TYPIST—With or without insurance exp.; beginner acceptable. Rm. 1919, Insurance Exchg. Bldg., 175 W. Jackson.

TYPISTS—CLERK.
Insurance office; perm.; salary $100 mo. Joyce & Co., 105 W. Adams.

TYPIST—Sales records, compiling figures; 5 day wk.; excellent opportunity; pleasant surroundings. Phone Delaware 4658.

TYPIST AND GENERAL OFFICE WORK.
Full or part time. J. Maly & Co.
1252 MILWAUKEE-AV.

TYPIST and BILLER — Experienced; top salary; convenient transportation. Apply 1900 S. STATE.

TYPIST—Excellent opportunity for advancement. Very interesting work. Permanent. WABASH 5463.

TYPIST—Hrs., 9-5, 5 day wk.; good salary. Sunway Fruit Products, 154 E. Erie.

TYPISTS—5 DAY, 40 HOUR WEEK.
WM. COOPER & NEPHEWS. LIN. 8464

TYPIST—Some knowledge of bkkpg.; no eves. J. Einhorn, 939 E. 63d-st.

TYPIST—Good at figures; light stenograph. to work; 5½ day wk.; gd. sal. Fra. 4609.

TYPISTS
Permanent Positions
5 Day Week
Will Take Beginners
TIME INC.
330 E. 22d-st.

Typists
General Office Work
EXPERIENCE NOT NECESSARY.
PERMANENT POSITIONS.
EXCELLENT WORKING CONDITIONS.
44 HOUR WEEK.
TIME AND ½ OVER 40 HOURS.
STEEL SALES CORP.
3348 S. PULASKI-ROAD

Experienced Typists
PERSONNEL OFFICE
$32.50 FOR 48 HOURS
State age, exper., etc.
Address F Y 113, Tribune

Typists and Clerks
Office of long established wholesale house has excellent opportunities for girls and women, beginners or experienced.
File Clerks Billers
Order Fillers Checkers
A. C. McCLURG & CO.
333 E. ONTARIO.

TYPISTS
Credit Interviewers
Good pay. Permanent chance for promotion.
EVANS FUR CO.
America's Largest Exclusive Furrier.
36 S. STATE-ST.
MR. SMITH. 3D FLOOR.

TYPISTS
Rapid typists for way bills and freight bills. Day and night work.
PENN. R. R.
323 W. POLK-ST., ROOM 208.

TYPISTS—CLERKS
Permanent positions with long established magazine agency in loop; opportunity for advancement; beginners or exp. persons wanted. Also temporary through Christmas season. Age 18 to 45.
ADDRESS F X 561, TRIBUNE.

TYPIST
Bright, alert clerk to type orders. Experience not necessary. Good starting salary. Permanent position.
TABIN PICKER & CO.
4119 Belmont-av.

TYPISTS
PERMANENT JOBS.
FOR CAPABLE PEOPLE.
NEAR NORTH SIDE.
½ BLOCK FROM L ON SURF. LINES.
W. M. WELCH MFG. CO.
1515 SEDGWICK.

TYPISTS, $27
AGE 18 TO 35.
Pleasant, modern office; 40 hrs., overtime paid; essential mfg. industry with post-war business assured. Near north side; good trans. State age, experience, phone.
Address F Y 276, Tribune.

TYPIST
CLERK
Experienced or beginner; insurance office; pleasant conditions; good opportunity for advancement; 5 day week, or part time if desired. Permanent.
2721 S. MICHIGAN-AV. VICTORY 3672.

TYPISTS
SALARY OPEN
5 DAY WEEK
CALL MR. BECK, CAN. 8200.
GLIDDEN CO., 1833 S. NORMAL.

TYPISTS
Beginners and experienced; permanent post-war positions; good opportunity for advancement, pleasant working conditions in attractive office. 5 day week. Convenient to all transportation.
THE SCHOLL MFG. CO., INC.
213 W. Schiller-st.

TYPIST and general office work—National concern; with post-war business assured; pleasant, modern office; good transp.; 5 day week; time and ½ for overtime. Apply American Radiator and Standard Sanitary Corp., R. L. Blyth, 3920 W. Harrison-st. Kedzie 8000.

TYPIST
Young lady who can take dictation; willing to learn to operate switchboard. Permanent work in food industry with good starting salary. 38 hour week.
Little & Co., 200 W. Ohio. Sup. 8765.

TYPIST—RAPID
Billing clerk, switchboard, and pay roll; attractive salary.
THE GRUNWALD PLATING CO., INC.,
2559 W. 21st-street.

TYPIST
For war plant on near North Side. Will train ambitious girl to keep inventory records. Permanent position. 38 hours per week. Good salary to start. Phone Mr. Holmes, Mohawk 2913.

TYPIST-CLERK
For personnel dept. Good opportunity. Rapid advancement. Apply employ. ofc.
THE REGENSTEINER CORP.,
310 SOUTH RACINE.

TYPISTS—EARN UP TO $32 WEEK.
SMALL MAIL ORDER HOUSE.
STEADY. NO LAYOFF. 8:30 TO 5.
NO SATS. STERLING SALES CO.,
847 W. JACKSON.

TYPIST
Perm. position; 5 day week; $24 week; vacation and advancement. Apply 308 W. Erie, 7th flr.

TYPISTS
Top salary.
No Saturdays.
The Panate Co., 310 S. Michigan.

TYPISTS and stenographers—War industry; located nr. N. W. station; 40 hr.; good wages; pleasant working cond. Apply National Engineering Co., 549 W. Washington.

TYPIST
TO OPERATE BURROUGHS BILLING MACHINE; 5 DAY WEEK. SWIGART PAPER CO., 723 SO. WELLS.

TYPIST and genl. office—Sales or order dept. exp. pref.; good salary and bonus; West Side mfg. co. State age, nationality, exp. in detail. Address E B 454, Tribune.

TYPIST
Experience not essential; southwest side. Hours 2 a. m. to 9:30; salary $26 for 42 hours. Call Monroe 2662.

TYPIST
Permanent; 5 day week; Southwest Side; good salary. Virginia 1000, Ext 13.

TYPIST-BILLER—Permanent; 5 day wk.; loop office; sal. $115 mo.; age 18-25; excellent opportunity for advancement.
Address F X 566, Tribune.

TYPIST — With light stenography, credit dept.; 5 day wk.; excellent opportunity; pleasant surroundings. Phone Del. 4658.

TYPIST—Indorsement clerk or policy writer. Natl. Ins. Mgmt. Agency, 175 W. Jackson, A-1301.

TYPIST—Some bookkeeping; good opportunity; small office; salary to start $30. Phone Canal 4380.

TYPIST—For north side residential hotel; nice environment; $20 per week. Apply 501 Surf-st.

TYPIST—Exp. or bright beginner; pleasant office; gd. salary. 309 W. Jackson-blvd., Room 1818. Wabash 4174.

TYPIST and gen. office clerk—Expd.; $120. State exper. Office Wacker-drive.
Address E B 276, Tribune.

TYPIST—YOUNG. SMALL OFFICE. 5 DAY WK. DIAPHRAGM AND CHEMICAL CO., 6512 S. ASHLAND.

TYPIST—Permanent or temporary; with accounting firm. Har. 4766, Ext. 27.

TYPIST—Exp.; for general office work. 1112 Milwaukee-av. 2d floor.

TYPIST-BILLER—5 day wk.; gd. trans. Phone Mr. Lahedz, Seeley 7575.

TYPIST—Some exp.; perm. pos. See Mr. Darst, Room 1012, 333 N. Michigan-av.

Typist
RESPONSIBLE POSITION
We are a successful growing concern, in commodities essential in War and Peace, prosperous in good times and bad.
We need a competent, experienced, dependable young woman.
Atmosphere is cheerful, wholesome, friendly; 5 day week. TOP SALARY.
UNIVERSAL PARTS, INC.
1523-31 S. MICHIGAN-AV.

TYPIST
OR
BILLING CLERK
Fast-Experienced
Day work Good salary
PLEASANT WORKING CONDITIONS.
MERCHANT SHIPPERS ASSN.
1858 S. Western-av.
Chesapeake 2626

TYPISTS
Interesting employment.
DICTAPHONE OPERS.
With miscellaneous office work.
STENOGRAPHERS
Non-routine.
POSTING CLERKS
Knowledge of figures.
ERRAND GIRLS
Opportunity for advancement.
5 day, 40 hour week.
Ideal working conditions.
Convenient to all transportation.
RAND McNALLY & CO.
536 S. Clark-st.
MR. WOLD. WABASH 0363.

Typing-Filing-Etc.
General Office
Follow up building Industry permits. Good opportunity for right party. $26 week to start. 40 hour week.
SEE MR. JENSEN
THOMAS HOIST COMPANY
20 SO. HOYNE-AV.

WE WILL TRAIN
Girls—Women
Housewives
16 OR OVER
FOR
THE FOLLOWING
FULL OR PART TIME POSITIONS

Order Readers.	Stencil Filers.
Mail Openers.	Record Clerks.
Service Clerks.	Inspectors.
Ticket Pullers.	Posting Checkers.
Selectors.	Follow-up Clerks.
Sign-out Clerks.	Rack Sorters.
Look-up Clerks.	Order Fillers.
Stencil Checkers.	Stock Girls.
Index Clerks.	Wrappers.
Pre-billers.	Service Clerks.
Billers.	Completers.
Typists.	Checkers.
Stencil Cutter.	Hand Pressers.
Sched. Mach. Oprs.	Examiners.
Fanfold Typists.	Pre-packers.
Sales Listers.	Listers.
Inventory Clerks.	Mail Folders.
File Clerks.	Messengers.

CHOICE OF HOURS
8 A. M.-5 P. M.; 1 P. M.-9 P. M.
8 A. M.-12 NOON; 1-5 P. M.; 5-9 P. M.
Other 4 or more hours may be arranged.
20% DISCOUNT ON PURCHASES.
CONVENIENT TO TRANSPORTATION. MARSHFIELD "L" STATION. ASHLAND, VAN BUREN, HARRISON, AND OGDEN SURFACE LINES, JACKSON BUS.
Apply daily to 4 p. m.
Bring birth certificate if under 18.
CHICAGO MAIL ORDER CO.
511 S. PAULINA-ST.

WESTERN ELECTRIC
Positions for beginners and experienced
GIRLS—WOMEN
Junior Clerks
Record Clerks
Comptometer Opers.
Production Clerks
Accounting Clerks
Apply
39 S. State-st.
9 A. M.-7 P. M. MON. THRU SAT.
23d-pl. and Cicero-av.
SUN. 10 A. M.-2 P. M.
MON. THRU SAT., 8 A. M.-7 P. M.

We Don't Like Those Vacant Chairs!
"Dorothy went off to California, married her soldier boy-friend. Ethel's a WAC. George is in the Air Force. Jean's folks moved out of town. Some of the others got married, too. WE MISS THEM. WE'RE RUSHED. We want some nice friendly girls to take their places and help us out! TYPISTS, GENERAL OFFICE CLERKS, CASHIERS, FILE CLERKS, MAIL ROOM WORKERS, ADDRESSOGRAPH OPERATORS—I think you'll like working with us. The pay is good, 5 day week, the bosses are swell, we get bonuses twice a year, and we do have fun. Come down and see Jane Jordan today or tomorrow. It's the
Sterling Insurance Company
ROOM 800. 309 W. JACKSON-BLVD.
"HELEN.
"P. S.—The jobs last! I've been here 10 years."

WEST COAST SHIPYARDS
Need All Kinds of
Office Workers
Exceptionally Good Wages
If you are not now engaged in essential war industry, apply to
U. S. Employment Service
308 N. Michigan-av.

WHAT A WHALE OF A DIFFERENCE—
it makes to work in a nice place with pleasant associates, good hours, keen transportation and "quick shopping" places handy. We have a few such opportunities at excellent salaries for
TYPISTS
Come in today and ask for Mr. Crist.
Terminal National Bank
Daily News Building, 400 W. Madison.

WAR OR PEACE
Help us to serve the civilian home front now in one of our many attractive food depts. When peace comes you'll have a steady job with good pay. Excellent wages; uniforms furnished; 9 a. m. to 6 p. m.; no Sundays or holidays.
STOP & SHOP.
16 W. Washington. Room 210.

WOMEN
5 HOURS A DAY
Work from 10 a. m. to 3:30 p. m. Monday to Friday; light factory work, packing Xmas card orders for parcel post shipment; 10 week' work.
Phone Mrs. Ehrlich, Haymarket 3572.

WINDOW DISPLAY ASST.
Ladies ready-to-wear. Good starting salary. Apply
THE KOMISS CO.
100 N. STATE-ST.

WOMEN—Married or single; age 25 to 35; who have high school education or better and interested in position with good present and post-war future; to do high grade outside contact work for national organization engaged in essential work. No selling; good salary and expenses. Call Mr. Haase, Rand. 9100, or write Post-office Lock Box 5007, Chicago.

WOMEN
Up to 50 years, for neighborhood cleaning stores; no exper. necessary; $18.40 weekly. Phone at once Van Buren 5876.

[Continued on following page.]

HELP WANTED—WOMEN

[Continued from preceding page.]

Stores and Offices.

WOMEN AND MEN
No experience necessary.
Pay while learning.
Opportunity for advancement.
Good transportation.
Light work; ideal conditions.
IMPORTANT WAR WORK
Mr. Smith, Rm. 420A, 166 W. Van Buren

WOMAN or man—Of mature age, for light office work. Rm. 1919 Insurance Exch.

WRAPPERS
FOR FUR COATS; GOOD PAY.
EVANS FUR CO.
36 S. STATE. Mr. Smith, 3D FLR.

YOUNG mail desk supervisor—Responsible for receiving, sorting and distributing incoming and house mail.
Lyon & Healy, 243 S. Wabash.

MARRIED or single woman for school of music; cashier and typing experience. Hours 1 p. m. to 9 p. m. CHICAGO SCHOOL OF MUSIC, 30 E. Adams-st.

NORTH Shore woman or girl—Pleasant personality; preferably with car, to service radio programs. For appt. call Gre. 0770.

YOUNG lady—For general office work; also file clerk; pleasant surroundings; permanent. T. K. Johansen, Dearborn 7900.

YOUNG married or single woman who can type—Will teach key punch mimeograph addressograph. Mr. Mooney, Mon. 7000.

YOUNG lady—In doctor's office; knowledge of Polish helpful. Brun. 6707.

YOUNG lady—Light office and secretarial work; south side. State references. Address E B 449, Tribune.

Professions and Trades.

ALTERATION Lady—For Evanston specialty shop. Sew on dresses and suits. Exp. necessary. Ruth McCulloch. Green. 6161.

ALTERATION woman—Exp.; $30 per wk. to start; high grade dress shop. Hyde Park Vogue, 5205 Harper.

ALTERATION lady—Experienced. Stayson Shop, 4722 Sheridan-rd.

ALTERATION women on skirts. Steady; good pay. 241 W. Van Buren, Rm. 603.

ARMATURE COIL
WINDERS—EXPERIENCED
M. GOLDSCHMIDT & CO.,
1022 W. JACKSON-BLVD.

ASSEMBLERS
SOLDERERS
REPAIR GIRLS
COIL FINISHERS
Good opportunity for young women on a job paying bonus for good performance.
$29.50 Per Week to Start
Experience not required.
WE TRAIN YOU
Regular wage increases.
Vacations with pay.
Excellent transportation.
Surface and L to door.
Standard Transformer
Corporation
1500 N. Halsted-st.

ASSEMBLY WORK
No Experience Necessary
Let us train you for a good paying war job as well as a permanent peace time job. If you are between 17 and 50, we have a place for you—one that will give you the right to say: "I'm doing my share for the war effort."
Apply at Our Loop Office
or at Our Plant
ZENITH
RADIO CORP.
1 N. La Salle-st., Rm. 2151,
or 6001 W. Dickens
1 block S. of Austin and Grand-av.

ASSEMBLERS
Vital War Work
GIRLS AND WOMEN TO LEARN INTERESTING LIGHT ASSEMBLING; EXCELLENT WORKING CONDITIONS; CONVENIENT TO L AND SURFACE LINES.
W. M. WELCH MFG. CO.
1515 Sedgwick-st.

ASSEMBLY WORK
Days. No exp. necessary.
Start 60c per hour.
H. & H. MFG. CO.
312 W. ONTARIO.

ATTENTION WOMEN.
SOUNDS LIKE A PICNIC
But it's true. Here is work you'll really enjoy. We have sympathetic foremen, music while you work, free coffee, group life insurance and hospitalization, many other benefits. Light factory work. You'll average $125 a mo. including overtime. Permanent; opportunity to advance.
Apply ready for work, 2d floor,
315-325 N. Hoyne-av.

BAKER OR
BAKER'S HELPER
STEADY POSITION WITH RELIABLE FIRM. SEE MR. WEST, WEEK DAYS, FROM 8 A. M. TO 5 P. M.
PIXLEY & EHLERS
77 West Jackson

BEAUTY OPERATORS
Experienced; good permanent and finger wavers; work 1 nite a week; salary $32.50; good comm. Windmiller's Dept. Store, 3601 Irving Pk. 7226 W. Grand-av.

BEAUTY operators or apprentices—To ass't nat'ly known scalp spec.; pleas., inters. wk.; exp. not nec.; full or pt. time. Call 12 to 8 p. m. Rm. 1200, 30 W. Washington or Rm. 610, 4010 W. Madison.

BEAUTY operator—Exp. all around, salary and comm., no evenings, 5 day week. Harper Method Shop, 1553 Sherman-av., Evanston. University 7111.

BEAUTY operators—High class shop; good salaries, etc.; also manicurist needed Lake-st. elevated to 130 N. Oak Park-av Oak Park. Village 9310.

BEAUTY operators—Female or male; also manicurist; good sal. and comm.; steady; high class clientele in loop. Dear. 1270.

BEAUTY operator—5 day wk.; good pay. Andrew's Beauty Studio, 758 E. 79th. Triangle 1744.

BEAUTY operators—5 day week, no evenings, $35 and 50% commission. Beauty Box, 4187 Clarendon. Ph. Lakeview 8100.

BEAUTY operator—Salary and commission. Almarie Beauty Salon, Graemere Hotel. 113 North Homan-av.

BEAUTY OPERATORS—2 steady, 1 part time; also manicurist. Good wages, good tips. 2022 E. 71st-st., nr. Jeffery. Pla. 8060

BEAUTY operator—All around; good finger waver; full or part time; good salary. 1135 Bryn Mawr. Lon. 8241.

BEAUTY operator—All around; 5 days a week; good pay. 7842 Cottage Grove-av. Vin. 4445.

BEAUTY OPER.—Steady; $30 and comm. to start. 1043 Bryn Mawr. Rav. 6800.

BEAUTY operator—Can earn $40-$50 up; off Mon. 4648 Drexel-blvd. Dre. 7112.

BEAUTY OPERATOR—All around; 5 day week; good salary and comm. Del. 3496.

BEAUTY operator—Part time, 2 evenings a week. Lake-Menard. Estabrook 6077.

BEAUTY operators — All around; good hours; good pay; near Loop. Mich. 6876.

BEAUTY Op.—5½ day week; $34 wk. Ruth Beauty Salon, 6552 S. Halsted. Wen. 7060.

BEAUTY Operators — Expd.; salary $30-$35 and comm. Delaware 8470.

BEAUTY operator—Excellent salary. Call Rockwell 1239.

BEAUTY Operators—$30; 5 day week. 5754 Milwaukee-av.

BEAUTY Oper.—5 day wk, $35 and comm 7011 Sheridan-rd. Sheldrake 8936.

BEAUTY operators—Full or part time. $30 and commission. 1505 N. Crawford.

BEAUTY operators—All around; full and pt. time; 80c hr. 2057 Belmont. Buc. 0428.

BEAUTY operator—Steady or part time; $30 for 4½ days. 8617 S. Ashland.

BEAUTY OPERATOR—5 days a week. Call Englewood 5150.

BEAUTY operator—All around; 5 day wk.; good pay. 2448 Lincoln-av. Lin. 0442.

BEAUTY operator—Experienced; good salary. BELMONT 8170-1.

BEAUTY operator—Exp., part or full time; good sal. 4163 W. 5th-av. Nev. 3034.

BINDERY HELP
Oversewing machine operator; experienced; permanent; good salary; 5 days. Apply 956 E. 58th-st., Rm. 201.

BINDERY girls—Misc. work; good wages. Call Calumet 7820 or visit 2023 S. Clark.

BINDERY HELP
GIRLS—WOMEN
UP TO 50 YEARS
Experienced assembling and enclosing advertising literature; permanent position; good pay; pleasant working conditions. Apply 9 W. Washington-st., room 301. Ask for J. G.

BINDERY GIRLS—Gathering and packaging paper products; light, clean, steady work; $26 for 48 hour week. Call Haymarket 1577. Apply 4th floor, 771 W. Jackson-blvd.

BINDING women—Exp. not necessary; full or part time. See Mr. Cody, 6th flr, Tallman Robbins Co., 314 W. Superior.

BON-BON DIPPERS
EXPERIENCED—GOOD SALARY.
DE MET'S, INC., 312 W. MADISON.

CANDY PACKERS
Experience not necessary. Over 16 years of age; good salary.
Dutch Mill Candies. 2222 Diversey.

HELP WANTED—WOMEN
Professions and Trades.

CANDY wrappers — Expd. on cellophane; also light factory work; white; 55c hr. to start; time and ½ overtime. Charland Candy Mfg. Co., 707 S. Wells.

Car Cleaners
Essential War Work
No Experience Needed
THE PULLMAN CO.
CONSUMERS BUILDING
Room 1520
220 S. State-st.

CHECKER and marker—For dry cleaning plant. Fisher-Anton Graf Cleaners, 217 W. Division.

CHOCOLATE DIPPERS
Day or evening work. Good salary, steady work. Dutch Mill Candies. 2222 Diversey.

CHOCOLATE DIPPER.
Full or part time. Lillie Mae Candies. 6424 W. 22d-st. Berwyn 6977.

CLASSIFIED adtaker—For west suburban newspaper. Salary.
Address F Y 509, Tribune.

CORRESP.-sec.—Creative writing; ability earning $160. Midway 2088, afternoons.

CREAM ROLLER
Experienced. Good salary.
DE MET'S, 312 W. Madison

CROCHET BEADERS
Exp.; at once, at home or in factory. Highest pay in town. Lipton Embroidery Co., 215 S. Market-st.

DRAPER—Exp. on better dresses, blouses; gd. sal. Cecille Fox, 226 S. Wells, 7th flr.

DRILL press operators—For light work; no exper. necessary; 44 hour week; 55c per hour. 3440 N. Knox.

FACTORY GIRLS
Ages 18 and up.
ASSEMBLING,
LIGHT MACHINE WORK.
INSPECTORS.
4 hour and 8 hour shifts.
EVERSHARP, INC.
1800 ROSCOE-ST.

ELEVATOR oper.—No Sundays. See Mr. Powell, Butler Bros. Bldg., 111 N. Canal.

FACTORY FORELADY—Experienced; 100% defense work; radio coil winding or assembly experience preferred; must be capable of handling department of 20 girls. Please give complete details in first letter as to age, education, experience, desired starting rate and marital status. Must be U. S. citizen and have certificate of availability. Address E B 520, Tribune.

FACTORY workers—20-45 yrs., to operate machines; night shift, 12 midnite to 8 a. m.; steady work; overtime each week. Can use some girls, age 18 to 35, days for finishing work; could also use women for part time work; day shift.
1644 N. HONORE-ST.

FACTORY INSPECTORS
Girls—100% defense.
Fox Mfg. Co., 4611 N. Clark-st.

FACTORY WORK—GENERAL.
45 hours per week.
5100 N. RAVENSWOOD.

FACTORY girls—Full time or after school; no exp. necessary; overtime. 418 N. May.

FINISHERS
On sport dresses.
Wolman & Mann, 337 S. Franklin.

FITTER—Must be thoroly exp.; better dresses, suits, and coats; perm.; good salary. Toby, 2344 E. 71st.

FORELADY
for supervising female employees in assembly of small electrical parts. Unusual opportunity for capable woman.
Industrial Condenser Corp.
1725 W. NORTH-AV.

FUR finisher—1st class; full time or part time. Rich Fur Shop, 4201 W. North.

FUR finisher—Good hand sewer; good pay; exp. or inexp. 162 N. State. Rm. 318.

FUR Finisher—Experienced.
185 N. WABASH, ROOM 316.

GLASS BLOWERS
Exp. or will teach few ambitious girls Universal X-ray, 1800 N. Francisco.

GENERAL FACTORY WORK — SEVERAL OPENINGS IN OUR ASSEMBLING, PACKING, INSPECTING AND LABELING DEPTS. APPLY HOSPITAL LIQUIDS, INC., 843 W. ADAMS, 4TH FLR.

GRINDER
Experienced operator for B & S No. 1. Apply 4343 Ravenswood-av., Mr. Carlson.

HEMSTITCHERS or contractors—For art needle work. Reinhardt. Dear. 8360.

INSERTERS
Comfortable, seated work in mail room, putting circulars into envelopes; experience preferred but not essential; age no handicap if in good health and capable of speedy hand work; cheerful surroundings; cafeteria on premises; good transportation; 5 day week.
BUCKLEY, DEMENT & CO.
1300 JACKSON-BLVD.

INSPECTORS
NO EXPERIENCE NEEDED
AGES 18 TO 35 YEARS.
Start at $28.50 a week with automatic pay increase after 30 days to—
$31
A WEEK.
10% extra for night work after 6 p. m.
It is desirable that you have convenient transportation to our Ordnance Plant at 54th and 16th-st., Cicero, Ill.
APPLY
Edison G. E. Appliance
5660 W. TAYLOR-ST.

INSPECTORS.
SEWING MACHINE OPERS.
HAND SEWERS.
UTILITY FLOORWORKERS
AND EXPEDITERS.
TYPIST OR ELLIOTT-FISHER
MACHINE OPERATOR TO
WRITE TAILORING TICKETS.
No experience is necessary.
Will teach; time and ½ for over 40 hrs.
Ask for Boris W. Polutsis.
M. Born & Co., Men's Clothing Mfr. making military uniforms, civilian suits, and overcoats. 1060 W. Adams-st.

INSPECTORS
EXPERIENCED and INEXPERIENCED.
4 hour and 8 hour shift.
EVERSHARP, INC.
1800 ROSCOE-ST.

INSPECTORS
FOR WAR PLANT
Phone Randolph 3260

INSPECTORS
GENERAL FACTORY
DITTO, INC.
2243 W. HARRISON

Laundry Help—Colored
All types of work; experience not necessary; day or nite shift. Apply timekeeper's office.
Edgewater Beach Hotel
5349 SHERIDAN-ROAD.

LAUNDRY GIRLS
Shakers, Feeders, Folders
White or colored; good wages and working conditions; permanent positions.
BISMARCK HOTEL
Apply personnel department.
Room 200. 134 N. La Salle-st.

Laundry Press Girls
Modern air presses for coat and aprons; will teach; good pay, with bonus; near L and surface. See or ph. Mr. Jones, Delaware 4080. 849 N. Franklin-st.

LAUNDRY HELP
Women to make repairs on washable garments; flat bed or cylinder type machines; very little exp. necessary. Union Linen Supply Co., 4131 Ravenswood, 2d.

LAUNDRY HELP
Shakers, folders, and wrappers; days; excellent pay; south Side girl preferred. 612 W. 26TH-ST.

LAUNDRY shirt press operators—Very good pay; also press operators and hand ironers on ladies' clothes. Bee Hive Laundry. 2043 W. Van Buren.

LAUNDRY marker and checker—In dry cleaning dept.; middle aged woman pref.; excel. working cond. Adams Laundry & Cleaners, 2447 Cottage Grove, Cal. 2346

LAUNDRY HELP
Feeders-folders-shakers-handkerchief, 48c to 50c hr. Leader Laundry, 1633 W. 43d.

LAUNDRY HELP.
ALL KINDS; FULL OR PART TIME.
Y. M. C. A. LAUNDRY, 12 E. 9TH-ST.

LAUNDRY Press Operators, Feeders and Folders—Best wages and lunch. Garfield Park Hospital, 3821 W Washington.

LAUNDRY girls — Shirt finishers, plain clothes ironer. Olympic Ldy., 413 N. Clark.

Layout—Copy Writing
for retail dept. store; should be expd.; good opportunity for the right person. Call Mr. Ryan for appt. Com. 4200.

MASSEUSES—Expd.; highest salary. Room 215, 59 E. Madison-st.

MILLINERY makers—Exp.; come ready to work. Abrams Bros., 65 E. Randolph.

HELP WANTED—WOMEN
Professions and Trades.

MANICURISTS
Steady Work
APPLY
STEVENS HOTEL
BARBER SHOP

MANICURIST
Thoroughly experienced.
Beauty Salon, 3rd Floor
Carson Pirie Scott & Co.

MILLINERY maker—Steady work; good salary. Angela Models, 169 South Oak Park-av., Oak Park, Ill.

MILLINERS—Copyists and makers better hats; expd.; steady; best pay. Florence Hart, 2341 E. 71st-st.

MILLINERY copyists wanted—Lilly Dache, 100 E. Walton. Superior 1918.

MODEL—Expd.; wholesale dress and suit house; size 12; at least 5 ft. 7 in. Fred A. Block, Inc., Rm. 265, Mdse. Mart.

Multigraph Operator
Experienced woman or man, any age; salary $40; time and ½ over 40 hour. Keable Kompany, 53 W. Jackson.
WEBSTER 7286.

NURSES' AIDS
White; for near north side hospital. Apply Room 107, 303 E. Superior-st.

NURSE—Practical or undergraduate; 6 day week; 9 hrs duty; excellent salary; own room. 5632 Sheridan. Longbeach 2494.

NURSES—Graduate, undergraduate; North Shore Health Resort. Ph. Winnetka 211.

NURSES—Graduate, undergraduate, and practical; good salary. Calumet 6166.

ORDER picker—To fill and pack small hospital supplies; light work; good salary. Clark Linen Co., 307 W. Monroe.

OPERATORS
Experienced single needle operators on wash dresses for night work. Hrs. 5-10 p. m. High piece work rates and extra bonus.
MODEL GARMENT CO.
231 S. Green-st., 4th Flr.

OPERATORS
OLD TIME SHIRT MAKERS.
Also buttonhole and button sewers.
Full or part time. No age limit.
WIMBLEDON SHIRT CO.
Rm. 878, Merchandise Mart

Operators, single needle, to join government raincoats. Excellent piecework rates.
Eugene Usow Mfg. Co.
1315 W. Congress

OPERATORS
EXPD. SINGLE NEEDLE
WILCOX & GIBBS. AVERAGE
$25 TO $40 WEEKLY. FRA. 0778.
FAYBERT MFG. CO. 119 S. WELLS.

OPERATORS—100
Must have exp.; new fast power sewing machines; binding and single needle; can earn up to $55 wk. Transparent Cover Co. 2646 W. TAYLOR.

OPERATORS—Good pay; steady work for exp. operators on army pants and ladies' skirts; also for double needle and Merrow machines; day or night shift. Apply at once, 833 W. Jackson-blvd., 8th floor.

OPERATORS
For day or night shift; will also teach beginners willing to learn sewing; good wages and overtime. 2073 N. Campbell.

OPERATORS
Expd. on sport dresses. Wolman & Mann, 337 S. Franklin.

OPERATORS — Expd.; single needle and merrow or sergers; good pay; steady work. Apply 2457 S. Michigan-av., 2d fl.

OPERATORS — Permanent jobs; exp. on power sewing machines; good pay. Vestment factory. Apply at 23 N. Franklin.

OPERATORS—Power sewing machine; exp. girls to learn on single needle machines; overtime. Apply Burton Dixie Corp., 1208 W. Cermak-rd.

OPERATORS—SINGLE NEEDLE; expd.; 50c hr. minimum. 210 W. Van Buren, 8th floor.

OPERATORS—Slip cvrs.; stdy.; sofa, $1.70; chair, $1.10. Fabric Service, 1400 Adams.

PACKERS SHIPPERS
Needed now with progressive drug concern. We offer you:
PAID VACATION.
PLEASANT SURROUNDINGS.
HOSPITALIZATION PLAN.
CLEAN CAFETERIA.
GOOD TRANSPORTATION.
PERMANENT POSITIONS.
WEEKLY DRAWING
FOR WAR BOND.
PAID REST PERIODS.
TIME AND ¼ OVERTIME.
5 DAY WEEK.
PAID HOLIDAYS.
Call Superior 4015—Now
900 N. Franklin

PACKERS
GIRLS—WOMEN
AGE 17 TO 55—WHITE
FULL OR PART TIME
NO EXP. NEC.
2451 S. MICHIGAN, 2D FL.

PACKERS
GIRLS—WOMEN
Day Work or Night Work
Age 18 to 40; no experience necessary.
Apply 8th fl., 823 S. Wabash

PAINT FILLERS—Steady employment, overtime; good wages. American Varnish Co., 1140 North Branch-street.

Photograph Color Artist
EXPERIENCED.
Opportunity for advancement. Apply PHOTOGRAPH STUDIO, 2D FLOOR.
Carson Pirie Scott & Co.

PHOTOGRAPHIC dark room work—Must be expd.; high quality work. Good salary. John Allan. Hollycourt 6343.

PRACTICAL nurse—Mental stroke, fracture cases; refs. Fairfax 1625.

PRESSERS
Experienced and inexperienced on ladies' dresses; good wages and bonus; light, airy factory. Apply Smoler Bros. Inc., 2300 Wabansia-av.

PRESS GIRLS
for dry cleaning plant; machine or hand; experienced or will train; good salary. 2324 W. Madison-st.

PRESSER—On ladies' tea apron; pleasant working conditions; good pay. 103 S. Wells, 3rd floor.

PROOFREADER—For envelope factory working 48 hours at present; $28 for 40 hours. Transo Envelope Co., 3542 N. Kimball.

PUNCH PRESS OPRS.
WITH OR WITHOUT EXPERIENCE.
100% WAR WORK—6 DAY WEEK.
OPENINGS ON ALL SHIFTS.
Day earnings, $30-$35 to start.
10% Additional for Night Work.
CROWE NAME PLATE CO.
1749 GRACE-ST. BIT. 7500.

SEAMSTRESS and asst. fitter—Women's ready to wear; air cond., daylight workroom. Johnson & Harwood, 37 N. Wabash.

SEAMSTRESS—Expd. on street and stage clothes. Apply at once [rm. 312].
203 N. WABASH.

SEWERS
FOR HIGH CLASS LADIES' APPAREL; STEADY EMPLOYMENT.
APPLY IN PERSON.
SAKS FIFTH AVE.
669 N. MICHIGAN

SEWING WOMEN
For power machine, making washable pants, dresses, aprons, napkins. See or phone Mr. Jones, Delaware 4080.
849 N. FRANKLIN.

SEWING teachers or dressmakers—5 nights per week, 6 to 9 o'clock. Apply Singer Sewing Machine Co., 122 S. State-st. 1st fl.

Sewing Machine Operators
Experienced. 100% war work.
FOX MFG. CO. 4611 N. CLARK-ST.

SEWING Machine Operators—Day shift. Well ventilated, clean factory. Good starting wages. Mr. Jones. 2300 Warren-blvd.

SHIRT and press operators and shirt finishers; good pay. Apply Cascade Laundries, 7930 S. Racine.

SILK SHADE makers—Experienced, to recover and recondition fine silk lampshades. 1215 Merchandise Mart.

SLIP cover operator—Experienced; top salary. Apply 6235 N. Western

SUPERVISORS
Experienced; age 25 to 40; take charge of groups of 50 girls on light hand work; day and night shifts open; excellent pay; best working conditions; gd. transportation; near "L", I. C., street car, and bus. Reply giving age, experience, address, and telephone number.
ADDRESS F Y 131, TRIBUNE.

Girls-Women, 18-60—White
to pack candy boxes. No experience necessary. 40 hr. week. Steady employment. Address F Y 193, Tribune.

GIRLS.
White; light packing.
Day and nights. 845 W. Washington.

FACTORY help—In essential war industry; no experience necessary. Match Corp. of America, 3433 W. 48th-place.

GIRLS—STEADY FACTORY WORK.
G. A. Goodrich, 1222 W. Madison.

HELP WANTED—WOMEN
Professions and Trades.

WAR
PLANT
NEEDS
HUNDREDS OF
WOMEN
EACH DAY
TO MAKE ESSENTIAL
MATERIALS FOR THE
ARMED FORCES
NO AGE LIMIT
NO EXPER. NEEDED
HOWEVER
WE WILL EMPLOY
THE FOLLOWING EXPERIENCED
OPERATORS.
Automatic Milling Mach.
Precision Inspectors
Pantograph, Profilers
Process Inspectors
Drill Press, Filers
Burrers, Reamers
Carboloid Lathes
Gun Cleaners
Time Checkers
Norton Grinders
Shaver Operators
Parkerizers
Statistical Typist
AND LIGHT FACTORY WORKERS.
BORING, MATRON, CRIB ATT-BARREL STRAIGHTENER, RIFLER, BARREL CLEANER, DELIVERY GIRL, HARDNESS INSPECTOR, TURRET LATHE.
PHONE
RANDOLPH 3260
OR RANDOLPH 3261
for appointment either in our loop office or factory.

GIRLS AND WOMEN
AGES 18 TO 60
Full or Part Time Work
Vegetable Preparers
Label Machine Opers.
Dicing Machine Opers.
Seamer Machine Opers.
Can Forkers-Scalers
General Factory
Good wages; starting rate 55c per hour and opportunity for production bonus. Time and one-half for overtime and 10% extra for night work. Uniforms furnished and laundered without charge.
Employment ofc. open 9 a. m. to 5 p. m.
Central Division.
CAMPBELL SOUP CO.
3235 W. 26TH-ST.

Women and Men
Machine Operators
For Night Work
Good Hours
Steady Work
Good Transportation
Reliable Electric Co.
3145 Carroll

NEW WAR JOBS
FOR
GIRLS—WOMEN
18 TO 45 FOR
General Factory Work
Starting rate is $26 per week. After 30 days your pay will be $28.50 per week. After 60 days we will raise your earnings to approximately
$35 Per Week
WITH 10% EXTRA FOR NIGHT WORK AFTER 6 P. M.
HOURS:
3:30 P. M. TO 11:30 P. M.
HOTPOINT
5660 W. TAYLOR-ST.

WOMEN 18 TO 35
Machine tenders, packers, and inspectors to make Dixie Cups. Positions open on alternating 1st and 2d shifts. Steady 2d or steady 3d shifts; rate 1st shift, 50c hr.; 2d shift, 52½c hr.; 3d shift, 55c hr.; four automatic wage increases in 10 mo.; production bonus; time and one-half over 40 hours.
DIXIE CUP CO.
401 N. WESTERN-AV.

MOLLY
WILL PAY YOU
$123.93
[Nite rate. Day rate slightly less.]
FROM TOMORROW
UNTIL NOV. 8TH
AND EVERY MONTH
THEREAFTER.
No experience needed. We pay you while you learn to produce for victory; 4 raises without asking the first year. Annual bonus. Vacation with pay. Near street car and L. 5 minutes from loop. Come in and ask for Molly.
[PAY DAY EVERY FRIDAY.]
SHURE BROTHERS
225 W. HURON, 4TH FLOOR.

Women—Need 50
for packaging cosmetics; no experience necessary
NEED
15 LABELERS
15 FILLERS
20 PACKERS
WHITE.
Can earn $20 to $24.88 per wk. to start, with increases after 3 mos. and 6 mos.
STEADY, PLEASANT WORK.
Associated Distributors
APPLY 3D FLOOR.
30 W. HUBBARD-ST.

GIRLS AND WOMEN
NO EXPERIENCE NECESSARY.
FULL TIME OR PART TIME WORK.
We will teach ESSENTIAL CLEAN work to process NYLON and RAYON YARNS for WAR MATERIALS and Ladies' Hose. Post-war opportunity for steady work.
FULL TIME WORK.
Day or night shift; 48 hour week.
Time and a half over 40 hours.
PART TIME WORK.
FROM 4:30 P. M.
Oscar Heineman Corp.
2701 Armitage-av.

$26
Per week to start
50 GIRLS-WOMEN 50
16 TO 50.
No experience necessary; full or part time; light defense work.
OVERTIME
2414 W. 21ST-ST.

GIRLS
FACTORY WORK
ESSENTIAL INDUSTRY.
KRAFT CHEESE CO.
460 E. Illinois-st.
TAKE GRAND-AV. CAR EAST TO KRAFT BLDG. NEAR LAKE SH.-DR.

HOTEL SHERMAN
WANTS TO EMPLOY
MEN AND WOMEN
IN ALL DEPARTMENTS
APPLY
131 W. LAKE-ST. ENTRANCE.

WOMAN—Light assembly work, for parts dept. of large Ford dealer; ideal working conditions; good pay, bonus, health hospitalization insurance; pay for national holidays. Litsinger Motor Co., 925 Jackson-blvd.

GIRLS
Light machine and bench war work; pleasant working conditions; excel. pay. Alloy Mfg. Co., 3207 S. Shields.

GIRLS—Colored, for power machines, to work on sportswear. Willing to teach. Wolman & Mann, 337 S. Franklin.

HELP WANTED—WOMEN
Professions and Trades.

100
Girls-Women
18 TO 45
No Experience Necessary
$30.00
A WEEK TO START
WITH PERIODIC RAISES
PERMANENT JOBS AS
ASSEMBLERS—INSPECTORS.
SOLDERERS—TESTERS.
WIRERS—STOCKKEEPERS.
PACKERS—SORTERS.
DRILL AND PUNCH PRESS OPERS.
Electro Mfg. Co.
2032 W. Fulton

GIRLS.
WOMEN
No Experience Necessary
STEADY EMPLOYMENT.
OPPORTUNITY FOR ADVANCEMENT.
WE WILL TRAIN YOU
FOR BINDERY WORK.
AS
INSERTERS
FEEDERS ON MACHINES
BOX FILLERS
ENCLOSERS
WRAPPERS
FULL OR PART TIME.
7:15 A. M. TO 3:45 P. M.; 3:45 P. M. TO 12:15 A. M.; 11:15 P. M. TO 7:15 A. M.; 9:30 A. M. TO 3 P. M.; 7:45 P. M. TO 11:45 P. M.
CONVENIENT TRANSPORTATION.
W. F. HALL PRINTING CO.
4600 DIVERSEY

ADMIRAL RADIO
Needs Girls and Women
ASSEMBLERS
SOLDERERS
INSPECTORS
Learn to Make Vital
Communications Apparatus
Paid While Learning
CONTINENTAL RADIO
AND TELEVISION CORP.
3815 ARMITAGE-AV.
Bring proof of citizenship.
If currently engaged in war work at your highest skill, do not apply.

Girls-Women
For light factory work
Attractive wages
Overtime
No experience required
14 N. Peoria
5TH FLOOR

BAUER & BLACK
INSERTERS
PACKERS
ASSEMBLERS
MACHINE OPERATORS
AND FEEDERS
STOREKEEPERS
INSPECTORS
TABLE WORK
If now engaged in war work do not apply.
2500 S. Dearborn-st.

WOMEN
and
GIRLS
FOR PRINTING AND
BINDERY WORK
No Experience Required
Apply employment office
CUNEO PRESS
465 W. CERMAK-RD.

FACTORY WORKERS
Light assembly work.
Good pay and overtime.
Excellent working cond.
APPLY
MOTOR MASTER
PRODUCTS CORP.
1800 WINNEMAC

GIRLS-GIRLS-GIRLS
Do you want to help win this war doing really vital defense work? Liberal bonus and piece work makes high earnings possible. Time and ½ over 40 hours. Ideal working conditions. Near South Side plant. Near L, bus, cars and I. C.
U. S. Citizens
CALUMET 1060

WANTED
100
GIRLS AND WOMEN
16 TO 30 YEARS OF AGE.
LET US PAY YOU WHILE YOU LEARN; RAPID ADVANCEMENT; WORK IS OF UNUSUAL INTEREST; TRANSPORTATION AND WORKING CONDITIONS IDEAL.
APPLY AT ONCE.
BRING BIRTH CERTIFICATE.
DEFENSE WORK
1319 S. MICHIGAN-AV., 7TH FLOOR.

NORTH SIDE GIRLS
Work close to home at one of our 2 convenient neighborhood plants.
1749 Grace-st.
2915 Montrose-av.
100% WAR WORK—6 DAY WEEK.
No Experience Necessary
APPLY ONLY AT GRACE-ST. PLANT.
CROWE NAME PLATE CO.
1749 GRACE-ST. BIT. 7500.

WOMEN
FOR
PICKLE DEPT.
AND
LABELING AND FILLING.
$22 TO START.
IDEAL WORKING CONDITIONS.
John Sexton & Co.
500 ORLEANS-ST.

GIRLS—WOMEN
FOR LIGHT FACTORY WORK.
No experience NECESSARY.
ESSENTIAL WAR FOOD PLANT.
57½c hour to start. 62½c after 30 days; time and ½ after 40 hours; vacation with pay; free life insurance; seniority rights; steady work. 4500 S. Tripp.

PERMANENT POSITION
WITH A FUTURE.
Translator, with exper.; having thorough knowledge of Spanish and good working knowledge of French; starting salary $135. Address C L 218, Tribune.

WOMEN—To operate light drill presses and inspection work; new war plant with peace time future; excellent working conditions. Mykroy, Inc., 1917 N. Springfield. Alb. 4310.

GIRLS or women—For novelty leathered goods; assembly and bench work; good pay; time and one-half over 40 hours. Apply Creators, Inc., 1326 W. Madison.

HELP WANTED—WOMEN
Professions and Trades.

WOMEN—GIRLS
Earn While You Learn
No Experience Necessary
We have a wide variety of work on which you can be trained to do vital war work
Opportunities now available in:
INSPECTION—BENCH WORK.
DRILL PRESS—MILLING.
GRINDING— LATHE.
PUNCH PRESS.
ALSO OFFICE WORK
Girls 17 years of age accepted.
GENERAL CLERKS.
TYPISTS.
COMPTOMETER OPERATORS.
MESSENGERS.
Many desirable employe privileges. Open for applications 8 a. m. to 4:30 p. m. Monday thru Saturday. Also Tuesday and Thursday to 8 p. m. or call Miss Lane, Buckingham 6200, extension 298.
If now on full time war work you must obtain letter of availability.
TELETYPE CORP.
Employment Office
2600 Southport-av.

100 Women
ARE NEEDED
TO MANUFACTURE
screws, bolts, nuts, and special metal fasteners for aircraft and combat equipment.
COUNTERSINKING
DRILL PRESS
TAPPERS
WOOD SCREWS
ROLLERS
3 SHIFTS. GOOD PAY.
Employment office open Tuesday and Thursday evenings until 9 o'clock.
Pheoll Mfg. Co.
5700 W. Roosevelt-rd.
Chicago, Ill.

WOMEN
No Experience Necessary
FOR
Assembly
Machine Work
and Shop Clerical
KELLOGG
SWITCHBOARD
& SUPPLY CO.
6650 S. CICERO

GIRLS—WOMEN.
HERE IS OUR
Play-As-You-Go Plan
Sinatra and Crosby entertain you while you work; this music, plus other features, means lots of fun for the SONORA family; essential war work; permanent jobs; no experience needed; start at $125 a month, plus group incentive bonus averaging over 10% of base pay; you also get free Hospitalization, Insurance, free retirement fund, paid vacations, paid rest periods, seniority promotions; complete hot meals at half restaurant prices in employes' cafeteria. Day time shifts.
SONORA
RADIO & TELEVISION CORP.,
325 N. Hoyne-av.

WOMEN AND GIRLS
HOUSEWIVES
No experience required.
DAY OR NIGHT SHIFTS.
FULL OR PART TIME WORK, PART TIME WORK STARTING AT 9 A. M. WORK THE HOURS CONVENIENT TO YOU. Important work at full pay while you learn. Clean, light, pleasant work wrapping and packing candy and other essential food products for our fighters and workers. Good transportation 1 block from L and Cicero-av. street car. Interviewing daily 8:30-5; Thurs., 8:30-10 p.m.
BRACH'S
4656 W. KINZIE-ST.
4117 W. MADISON-ST.

HELP VICTOR
SPEED VICTORY
100 GIRLS
Are Needed to Train
for Light Factory Work
WE HAVE PAID REST PERIODS,
PAID VACATIONS,
SICK BENEFITS,
LIFE INSURANCE,
RECREATIONAL AND SOCIAL
ACTIVITIES.
VICTOR GASKET CO.
5750 Roosevelt-rd.

School Girls
AND
Housewives
Part Time or
Full Time Night Shift
SHIFTS: 4 P. M. TO 9 P. M.
9:30 P. M. TO 6 A. M.
CONFECTIONS, INC.
173 N. OGDEN-AV.

GIRLS
WOMEN
White or Colored
No Age Limit
General work in food mfg. plant.
Full time or part time.
Special school girl shift from 4-9.
1732 W. HUBBARD

GIRLS
No Experience Necessary
DAY SHIFT
and
EVENING SHIFT
Arnold Schwinn & Co.
1718 N. Kildare

G. E. X-RAY CORP.
Assemblers
Inspectors
Machine Operators
General Shop Workers
3 SHIFTS.
236 S. Damen
OPEN 8-5, MON. THRU SAT.

WOMEN
for
FACTORY WORK
Essential industry.
If now in war work, do not apply.
Phoenix Metal Cap Co.
2444 W. 16th-st.

$26 Week to Start
NEED 50
WOMEN, UNDER 50, NO EXP. NECESSARY, FOR SIT DOWN WORK, PACKAGING COSMETICS. PLEASANT, STDY. WORK. APPLY 2D FL., 10 W. KINZIE.

GIRLS
for defense work; no experience necessary; 50c per hour while learning. CAMERA CORP. OF AMERICA. 844 W. ADAMS. HAY. 4647.

GIRLS—WOMEN
18 to 45, for light factory work.
DAYS.
Apply 2073 N. CAMPBELL.

GIRLS, WOMEN—Light factory work; opport. to make $30 to $35 week. 2715 Archer.

WOMEN—Lite fact. wk.; no exp. nec. Full or part time; day wk. 637 W. Oak-st.

HELP WANTED—WOMEN
Professions and Trades.

WESTERN ELECTRIC
NEEDS SEVERAL HUNDRED
Girls—Women
FOR WAR WORK
NO EXPERIENCE NECESSARY.
Elec. Truck Opers.
Laboratory Assts.
Machine Opers.
Elevator Opers.
Wire Women
Assemblers
Inspectors
Attendants
Bench Hands
Solderers
Testers
Helpers
Loop: 39 S. State-st.
9 a. m.-7 p. m.
Main ofc.: 23d-pl.-Cicero
8 a. m.-7 p. m. Sun., 10 a. m.-2 p. m.

100 Girls—Women 100
Age 17 to 45
Essential War Work
No Experience Needed
$27.78 PER WEEK TO START—DAYS.
$30.30 TO START—MOONLIGHT SHIFT.
3:30 p. m. to midnight.]
LEARN TO WIND ARMATURES, INSERT, CONNECT, SOLDER, TEST, INSPECT, WIND COILS, ASSEMBLE, OPERATE SIMPLE MACHINES; RAPID ADVANCEMENT; PAY INCREASES.
Webster Products
3825 W. Armitage
[2000 North, near Pulaski-rd.]
War workers please do not apply without certificate of avilability.

WOMEN
FOR
WAR
PLANT
TO LEARN TO
OPERATE VARIOUS
MACHINES AND INSPECT
PARTS.
ROCK-OLA
MANUFACTURING CORPORATION.
3232 W. CHICAGO.
Telephone Randolph 3263
for Particulars

ADMIRAL RADIO
Needs Girls and Women
ASSEMBLERS
SOLDERERS
INSPECTORS
Learn to Make Vital
Communications Apparatus
Paid While Learning
If currently engaged in war work at your highest skill, do not apply.
CONTINENTAL RADIO
AND TELEVISION CORP.
4150 N. KNOX-AV.

GIRLS—WOMEN
Ages 18 to 30.
TAKE YOUR PLACE IN OUR
"E" WAR PLANT
AS A
COIL WINDER
EXPERIENCE NOT REQUIRED.
SHIFTS: 7:30 A. M.-4 P. M.
4:30 p. m.-1 a. m.
WAGE $27-28 TO START
[depending on shift.]
Additional production bonus and regular increases as incentive to learn.
Chicago Transformer
Corporation
3501 W. ADDISON.

PACKERS
ORDER FILLERS
Light, clean work. No experience needed. We will train you.
Good opportunity for
Overtime
SPIEGEL, INC.
1038 W. 35th-st.

GIRLS AND WOMEN
16 TO 35 YEARS
FOR EXTREMELY IMPORTANT
DEFENSE WORK ON
PARACHUTES
URGENTLY NEEDED BY THE ARMY.
Hand work. No experience required. Just good health and physical strength to do stand up work.
CLEAN, NO DIRT OR GREASE.
Hours 4:30 p. m. to 1 a. m.
Well lighted, clean, upstairs shops. Good working conditions. Paid rest periods. Uniforms furnished and laundered free. Guaranteed minimum pay $26 for 48 hours, plus production bonus. Girls are earning up to $50.
Near North Side. Good transportation.
THE SCHOLL MFG. CO.,
213 W. Schiller-st.

WOMEN
for war work
in plastics
CLEAN, LIGHT WORK.
NO EXPERIENCE NECESSARY.
WE TRAIN YOU.
ROGAN BROS.
2001 S. Michigan

ESSENTIAL
WAR WORK
CONVENIENT LOCATION.
EXCELLENT WORKING CONDITIONS.
POST-WAR OPPORTUNITIES.
MACHINE OPERATORS
ASSEMBLERS
INSPECTORS
SPEED-O-PRINT CORP.
161 E. GRAND-AV.

GIRLS—WOMEN
FOR PART TIME OR
FULL TIME WORK
All day, mornings or afternoons; clean, light factory work; carton assembling, etc.; no experience necessary; good pay; time ½ for sixth day over 40 hours.
COMFORT MFG. CO.,
500 S. Throop-st., 5th floor.
1 blk. from L sta., all surface cars.

WOMEN
CONGENIAL WORK
FOOD PROCESSING DEPTS.
START AT $22.
Overtime and advancement.
JOHN SEXTON & CO.
500 N. Orleans.

GIRLS—18 OR OVER
Day or Night Shift.
Clean, light factory work; no experience necessary; steady work; good chance for advancement; time and ½ for overtime. Charles A. Brewer & Sons, 6320 Harvard.

GIRLS
to pick orders in wholesale jewelry and novelty house; good starting salary; rapid advancement; time and ½ for overtime
S. M. & R. Co., 115 S. Market.

GIRLS and Women—For assembly and light machine work. Day and evening shifts. Clean, pleasant working conditions. Starting wages, $26 for 48 hour week. See Mr. Jones, 2300 Warren-blvd.

HELP WANTED—WOMEN

IMPORTANT NOTICE.
War Manpower Commission regulations require that most employes must obtain a statement of availability from their present employers—or from the War Manpower Commission—before accepting a job with another employer. Determine whether you can obtain, or need, a statement of availability. You will save your time and that of the employers.

Professions and Trades.

Northwest Side Plant
WE NEED 250 GIRLS AND WOMEN FOR THE FOLLOWING POSITIONS:
Wirewomen
Solderers
Assemblers
Bench Hands
Stock Selectors
Machine Opers.
Utility Opers.
Test Apparatus
Repairwomen
We especially need workers on our 11 to 7 shift. Bonus for night work. This is clean, interesting work with opportunities for advancement. Good pay while learning.
APPLY
WESTERN ELECTRIC
2060 N. Kolmar
8:15 A. M. TO 5 P. M. MON. THRU. SAT.

Illinois Division
BENDIX AVIATION
CORP.
505 N. Sacramento-blvd.
GIRLS TO TRAIN AS
AIRCRAFT
TECHNICIANS
INSPECTORS
DRILL PRESS
BURRING MACHINE
LATHE
SOLDERERS
WIRERS
ASSEMBLERS
No Experience Needed
INTERVIEWING DAILY,
MON., THUR FRI., 8 A. M.-5 P. M.
SAT., 8 A. M.-12 NOON.

COME TO
4951 W. 66TH-ST.
AND YOU'LL DISCOVER WHY
The Gas Mask Division of
JOHNSON & JOHNSON
is such a good place to work.
WE WILL QUICKLY TEACH YOU
INSPECTION
POWER SEWING
ASSEMBLY
Pay you well while you learn.
Pay you more when you learn.
We provide free transportation to and from car line for all shifts.
Empl. office open 9 a. m. to 2 p. m.
MAKE A GAS MASK—SAVE A LIFE.

PERMANENT WORK
100 WOMEN OR GIRLS
WHITE OR COLORED.
DAY OR NIGHT WORK.
Screen Painters
Filling Mach. Opers.
Folding Mach. Opers.
Hand Work
Light Assembly
Gathering
Glue Table Opers.
Crimping Mach. Opers.
Cutting Machine Opers.
Paper Counters
Harlich, 1417 W. Jackson.

GIRLS
5 DAY WEEK.
Loop perfume house has attractive openings for girls and women who like nice surroundings.
No experience necessary.
Excellent transportation.
Two rest periods.
Music while you work.
Free milk.
Uniforms furnished.
50c per hour.
It will pay you to investigate. Come in, talk it over.
Room 600 55 E. Wash'ton

Southwest Side Plant
WE NEED GIRLS AND WOMEN FOR THE FOLLOWING POSITIONS:
Wirewomen
Assemblers
Bench Hands
Clean, light work in connection with the manufacture of electrical apparatus for the Army and Navy. Good starting rate. Automatic increases and opportunities for advancement.
WESTERN ELECTRIC
3429 W. 47th-st.

AIRCRAFT
TRAINEES
DOUGLAS
GOOD PAY.
Limited number of openings; good pay from first day; nothing to buy; learn aircraft trades. Apply at once at Plant Gate 10, Mannheim and Higgins-rds., 8 to 3 daily except Sunday; or Branch 4070 Milwaukee-av., 12 to 7 p. m. daily except Sunday. Bring birth certificate with you.
DOUGLAS

AMBITIOUS GIRLS
over 16, who want part time work or steady position in light factory work by plant engaged in war production. Hours 8 A. M. to 4:30 P. M. $18.40 per week to start. Bonus plan. Bring birth certificate. Apply 3d floor, 1733 W. Irving Park-rd. Ask for Mr. Janich.

GIRLS or WOMEN
Full or part time.
Light factory work.
100% war industry.
Excellent post-war possibilities.
Top rates.
Pyramid Metals Co.
1335 N. Wells

WINDING MACH. OPRS.
[COTTON YARN.]
Good starting rate with bonus and automatic increase at end of 2nd and 4th wk. Clean modern factory, company cafeteria serves meals at cost; pleasant surroundings. Prefer women or girls who want permanent steady work. Apply Personnel office.
CHICAGO PRINTED STRING CO.
2320 LOGAN-BLVD.

MOTHERS
with sons in the army and navy; help us build the necessary equip. for them.
No experience necessary.
No age limit.
We will train you. If you really want to help your boy see Art Peiper, personnel mgr., 3d floor, 1144 W. Superior-st.

COLORED GIRLS
For folding, sorting, and wrapping. Experience unnecessary; steady work; good pay; excellent working conditions; hours, 4 p. m. to 12:30 a. m.
Edgewater Laundry, 5541 Broadway.

GIRLS—WOMEN
to inspect envelopes; no exp. necessary; day or night. Apply until 11 p. m., Columbia Envelope Co., 345 W. Hubbard, 5th fl.

GIRLS-Women—To learn armature winding. Light work. No experience required. Good starting pay. Superior Electric, 1901 Indiana.

[Continued on following page.]

HELP WANTED—WOMEN

IMPORTANT NOTICE.
War Manpower Commission regulations require that most employes must obtain a statement of availability from their present employers—or from the War Manpower Commission—before accepting a job with another employer. Determine whether you can obtain, or need, a statement of availability. You will save your time and that of the employers.

[Continued from preceding page.]

Professions and Trades.

Women and Girls Steady Employment for
Bindery Workers
Pressroom Joggers
Pilers (at men's pay)
Inspectors
Cafeteria Help
Clerks
R. R. Donnelley & Sons Company
2117 CALUMET-AVENUE

Girls—Young Women
ASSEMBLERS
TESTERS
INSPECTORS
ADJUSTERS
LIGHT MACHINE OPERS.
OPENINGS ON DAY AND NIGHT SHIFTS
Excellent working conditions in clean, comfortable, air conditioned assembly department. You will earn $35.50 PER WEEK after short training period
CHICAGO FLEXIBLE SHAFT CO.
5600 W. ROOSEVELT-RD.

WOMEN—GIRLS
We will train you for vital radio work. We pay you while learning. Many advantages with this organization:
GROUP INSURANCE.
HOSPITALIZATION.
VACATION WITH PAY.
ACTIVE SOCIAL AND ATHLETIC ORGANIZATIONS.
WE HAVE OPENINGS FOR:
ASSEMBLERS
SOLDERERS
INSPECTORS
J. P. SEEBURG
CORP.
737 S. Karlov
Corner Polk-st., 1 blk. W. of Crawford.

The Chicago Screw Co.
WILL TRAIN WOMEN AS
Inspectors
Machine Operators
Good Wages
Xmas Bonus
Good Food at Cost
Vacation with Pay
Experience Not Necessary
OPEN DAILY, 8 A. M. TO 5 P. M.
SUNDAYS, 10 A. M. TO 2 P. M.
1026 S. HOMAN-AV.

GIRLS—WOMEN FOR WAR PLANT
Light factory work making airplane parts. Earn $43-$55 per week to start.
Apply
PAYMASTER CORP.
754 LEXINGTON-ST.
700 SOUTH AND 700 WEST.

WOMEN FOR WAR WORK IN PLASTICS
Clean, Light Work
No Experience Necessary
FREE HOSPITAL INSURANCE.
Chicago Molded Products
1020 N. Kolmar (4530 W.)

Attractive Positions
Light, clean, easy, nonhazardous work, particularly suited to girls and women who wish to help keep the vital materials of war moving to their men in the battle areas. You do not need experience. We will teach you and pay you while you are learning.
MOTOROLA
GALVIN MFG. CORP., 4545 W. Augusta.
Three employment offices:
4545 W. AUGUSTA-BLVD.
Hours 7:30 a. m. to 7 p. m.
4301 W. MADISON-ST.
Hours 8 a. m. to 5 p. m.
2820 W. NORTH-AV.
Hours 10 a. m. to 7 p. m.

OUR CASHIER NEEDS ASSISTANTS!
Girls and women to operate National Cash Registers and assist in opening and sorting mail. 5 day week. Permanent positions Day or night.
TIME INC.
330 E. 22d-st.

YOUNG WOMEN
100% War Work
trainees for light, clean, interesting work. Modern, air conditioned factory. Convenient for Southwest side residents. Permanent day shift. 8:30 a. m.-5 p. m.
SOLAR MFG. CORP.
4501 S. Western-blvd.

COLORED GIRLS
Experience Unnecessary
Large laundry has openings for press operators, folders and wrappers; only those seeking steady employment in quiet, clean surroundings need apply. Union pay to start. Hours, 7:30 a. m. to 4 p. m. or 4 p. m. to 12:30.
Mungers Laundry, 2412 S. Indiana.

Girls—To learn raincoat cementing; excellent opportunity and pay.
EUGENE USOW MFG. CO.
900 W. VAN BUREN-ST.

GIRLS WOMEN
for machine work. Good wages plus advancement; experience unnecessary; near loop; excel. transportation. Apply
Allied Screw Machine Co.
609 WEST LAKE-ST.

GIRLS
17 to 45 years of age, to learn light, clean assembly work; no standing, all bench work; positions perm.; excel. opport. for advancement. Wheelco Instruments Co., 847 W. Harrison.

GIRLS
FOR LIGHT FACTORY WORK.
GOOD WAGES: DEFENSE PLANT.
S. Karpen Bros., 636 W. Cermak-rd.

GIRLS—18-30: must understand packing; 60c per hr.; time and onehalf for overtime; chance for advancement. M. B. Austin Co., 108 S. Des Plaines.

WOMEN—For light factory work. From 4:30 or 5 p. m. to 7 p. m.
REDMER SONS CO. 654 W. Lake.

HELP WANTED—WOMEN

Professions and Trades.

WESTERN UNION
Needs
YOUNG WOMEN
to learn automatic printing telegraph work. Experience not necessary. Paid while learning. Full time or part time positions available now for:
Experienced
MULTIPLEX OPERATORS.
TELEPRINTER OPERATORS.
TELEPHONE OPERATORS.
Experienced or inexpd.
CLERKS.
FILE CLERKS.
ROUTING AIDES.
TYPISTS.
APPLY
427 S. La Salle-st.
DAILY 8 A. M. TO 5:30 P. M.

J. P. SEEBURG
CORP.
GIRLS—WOMEN
We will train you for vital radio work. We pay you while learning. Many advantages with this organization:
GROUP INSURANCE.
HOSPITALIZATION.
VACATIONS WITH PAY.
ACTIVE SOCIAL AND ATHLETIC ORGANIZATIONS.
WE HAVE OPENINGS FOR:
ASSEMBLERS
SOLDERERS
INSPECTORS
852 Blackhawk-st.
[2 blocks south of North-av.]

Girls-Women-Gd. Pay
FOR LIGHT BINDERY WORK IN PRINTING PLANT. CALL BET. 10-4. ANSELL SIMPLEX TICKET CO., 2844 W. CHICAGO-AVENUE. HUMBOLDT 7631.

WOMEN, girls—For work on greeting cards and stationery; no experience necessary; 5 day week or 4 hours early evening shift. Apply 6th floor, 1300 W. Jackson-blvd.

Girls for Candy Factory
No experience necessary; steady; time and ½ for overtime. McLean's, 612 ORLEANS, 2D FLOOR.

GIRLS-women—Gluing cardboard waste baskets. Good salary; modern, day lite factory. Weinman Bros., 325 N. Wells. Superior 6076.

Household Help.

COUPLES—FOR ADVERTISMENTS FOR Couples see separate subheading "Couples" immed. following this subclassification.

CLEANING woman—By day or hour. 6617 Woodlawn-av., 1st, after 6 p. m.

COMPANION to live with and care for 2 children of working mother. Fatherless home; perm.; wages. Triangle 9658.

COOK AND GENL. HSWK.
EXPERIENCED. REFERENCES REQUIRED. OTHER HELP EMPLOYED. TOP SALARY. STAY. OAKLAND 3848.

COOK—$25 UP.
Exp. gen. hswk.; no ldry.; no heavy clng.; own rm.; radio; North Shore. Ran. 1500, Ext. 135, or Lake For. 2933, collect.

COOK AND 2D MAID
Exp., rel., refs.; top salary. Midway 4296.

COOK—White; temporary; 3 in family; good references required. Call Winnetka 2180; reverse charges.

COOK, Gen. Hswk.—Adults; own room, bath, radio, $20. 3800 Lake Shore-drive, Apt. 15-C. Div. 5333.

COOK—Expd.; gen. hswk.; no ldry.; no heavy cleaning; small family; top salary. Own room, radio; refs. Fairfax 5714.

COOK—$25 week; white; exp.; 5 in family; other help; references. Call Lake Forest 390; reverse charges.

COOK—For small lunch counter; 12 stools; good salary and meals; colored or white. Bensingers, 29 W. Randolph, 3d fl.

COOK and housework for couple—Small Evanston apt. Hours 12-8 Monday thru Saturday. Refs. $18 week. Green. 4468.

COOK-Gen. Hswk.—Excel. salary. Call Sta. 8261 or Highland Park 1623, reverse charges.

COOK and Second Maid—Family 2 adults. 6 rm. apt. Good wages. Laundress kept. Call Fairfax 6788.

COOK—Good salary; 2 adults, 1 child; no hsewk.; apt. hotel. Must have references. Call Diversey 6610. Apt. 315.

COOK, Gen. Hswk.—Adults; no ldry.; $25. Call Thurs. only. Cedarcrest 2259.

COOK—Genl. hswk. $20. No Sun., no laun.; own rm., bath; ref. Lak. 8269.

COOK—White; good salary; private room, bath. Address F Y 64, Tribune.

COOK—Plain; lt. hswk., assist child; no laun.; stay; rm., bath; ref. $25. Bit.4746.

COOK—White; exp.; must have good rfs.; $25 week; priv. rm. Atlantic 1818.

COOK—Exp. institution; good wages; 1½ days off. Bit. 3300.

DOMESTIC—Wh., gen. hse. wk., gd. plain cook; 2 adults, 1 child; suburb, near tran.; own rm., bath; ref.; $100 mo. Call before 7 p. m. Rm. 828, Del. 6500.

DOMESTIC—White or colored; genl. hswk., no ldry.; own rm.; newly furnished; private bath, radio; $15-$20. HOL. 2240.

DOMESTIC—Gen. hswk.; cooking expd.; no laundry, no windows; own rm., bath, radio; $20-$25. Sun. 5604.

DOMESTIC—White, col., or Japanese; gen. hswk.; must like child.; liberal time off; gd. home. Gra. 9070, before 2 or after 6.

DOMESTIC—General housework; own rm., bath, radio; stay. Fairfax 0179.

GEN. hswk.-cook—Expd.; 5 day week; no Thurs. or Sun.; 3 in family; Highland Park home; beautiful rm. and bath; top salary. Phone collect, Highland Pk. 3891.

GENL. hswk.—Girl or woman, white; good plain cookg., no ldry.; 5½ days; 2 adults; go nights; good pay. Whi. 6138.

GEN. hswk.—Pl. cookg.; 2 adults, 2 child.; other help kept; pleas. surr.; pers. ldry.; $20 wk. to start; stay; S. S. Fra. 9075.

GENERAL Working Housekeeper—Reliable. 10 rooms; full charge; good manager; $25 week. No Sun. or hol. Whi. 7476.

GEN. HSWK.—Light cleaning, gd. plain cook.; 3 adults, boy 12; gd. salary; references. Kenwood 4633.

GEN. hswk.—$25; no ldry.; own rm. and bath; 4 in family; ref. req. Kenilworth 1636, collect.

GEN. hsewk.—Plain cooking; wht. or col.; own room, bath, or go; 3 adults; $18. Lak. 5335.

GEN. hswk.—Want elderly woman who apprec. beaut. home; own rm., bath; adults. Apply 4421 Ellis-av., Thomson, Alt. 1577.

GENL. hswk.—Cookg. not necess.; stay or go; 2 children; $18 week. Wilmette 6277.

GENERAL housework—No cooking, light ldry.; stay or go; gd. salary. Rog. 6850.

GENL. hswk.—German or Swedish pref.; no ldry.; 3 adults; rm., bath, $20. Mid. 6806.

GENERAL housework—Plain cooking, no heavy laundry. Stay. $18 wk. Mid. 7626.

GEN. hswk.—Like children; $18-$20; stay. Van Buren 3552 or 3550.

GENERAL hswk.—No ldry.; schl. children; $20 week; own rm. 5821 N. St. Louis.

GEN. hswk.—Assist, baby 15 mo. Thurs., Suns. off. Stay. Good salary. Hol. 5872.

GENERAL housework—No laundry; 5 rm. apt.; 5½ day week; $18. Pla. 1927.

GENERAL housework — Mornings only, 6 days; good sal. Saunders, 5042 Drexel-bl.

GEN. hswk.—Plain cooking; pers. ldry.; 5 day week; stay or go. Dor. 9648.

GEN. hswk.—Girl or woman; stay; no ldy.; 1 child; $25. Hollycourt 1181.

GEN. HSWK.—NO COOK. NO LAUN. NO SUN. 1 CHILD. 2½. SOU. 7473.

GEN. hswk., pl. cook.—$25-$30; stay; own rm., bath, rad.; other help. Ced. 3399.

GEN. hswk.—White; own rm., bath; personal laundry. Good. Euclid 7116.

GENL. hswk.—No ldry.; own rm., bath; 3 adults; good home and sal. Dor. 4662.

GENL. hsewk.—No cookg.; pers. ldry.; 3 or 5 day wk.; stay, go. $12-$17. Sun. 1554.

GENERAL hswk.—No ldry.; own rm., bath. Nice home; $20. Graceland 3873.

GENL.—Hsewk.; 2 adults; no ldry.; small apt.; high wages. Hyde Park 8933.

GEN. hswk.—Plain cooking, no ldry.; own rm., bath; stay; $25. Midway 1412.

GIRL—White; gen. housework, cook; 2 in family; no children; no laundry, no windows; no age limit; 5 room apartment; home nights; $15 a week and car fare. Must live on near South side. 4416 Greenwood-av. Oakland 7599.

GIRL—Colored, general housework; other help; stay, $18; 1003 Bonnie Brae; River Forest. Phone collect, Forest 2136.

GIRL—To care for small child and asst. in light hswk. Own rm. and bath. Gd. wages. Refs. required. Evanston, Greenleaf 7066.

GIRL—Gen. hswk.; 3 adults; good cook; no washing; go, stay; $18; 5 or 5½ days; good salary. Bit. 5822.

GIRL—WHITE; EXPD.; SMALL FAMILY; OWN RM., BATH, RADIO; TOP WAGES. ADDRESS F Y 363, TRIBUNE.

GIRL—White; general housework, cooking; fine house; refs. req.; $20-$25. 6754 Constance. Fairfax 5090.

GIRL-Woman—general hswk.; stay or go; $18 wk. and bonus; sm. apt. Fallek, 5511 Everett-av. Midway 3774.

GIRL or woman—White; to assist with light hswk.; no children or lndry.; own rm., board; gd. wages. 4525 Broadway.

GIRL-woman—11 a.m.-4 p.m.; gen. hswk.; no ckg.; no hvy. ldy.; gd. pay; no Sun. Bri. 2392.

GIRL-woman—Wht. or col.; gen. hswk.; no ldry.; $22. 4030 N. Cicero. Kil. 1227.

GIRL—Gen. hswk.; assist office and children; go or stay; good pay. Lon. 8041.

GIRL—Expd.; no hvy. laun.; no hvy. hswk. Like chldrn. Stay, few eves. Mid. 2129.

GIRL or woman—Light housework; no laundry; 2 adults; stay or go. Nev. 1666.

GIRL—Gen. hswk.; 1 child; own room; good salary. Estebrook 1354.

GIRL—25 to 45; hswk.; ckg.; no wind.; no ldry.; own rm.; $18, $20. Mans. 2632.

HOUSEKEEPER, COOK. Permanent position. Euclid 5450.

HELP WANTED—WOMEN

Household Help.

HOUSEKEEPER — Motherless home; 1 daughter, high school age; new modern residence; complete charge. W. R. Comfort, Box 431, Palatine, Illinois. Call Palatine 35.

HOUSEKEEPER—No heavy work, no laundry; simple cooking; $110 mo.; vacation with pay; room, bath. In answering give all details. Address F Y 103, Tribune.

HOUSEKEEPER and Companion to elderly woman and child, 14 mos.; in exchange for good home and salary. Phone Sheldrake 5769 from 6 to 9 p. m.

HOUSEKEEPER—Between 30 and 40; 2 adults; good home; good pay; must be a good cook. Pal. 8995.

HOUSEKEEPER—For motherless home; 2 girls, 9 and 5; no ldry.; reliable. Mr. Perlman, Austin 5335 or Village 9331.

HOUSEKEEPER—Exp.; 35-55; perm. pos. Small fam.; gd. wages. Write Mrs. F. H. Marling, 255 Mortimer-road, Glencoe.

HOUSEKEEPER—Colored or white; 3 empl. adults; go; no hvy. laun. 84 Jeffery; name sal. Ph. for appt. 6 p. m., Bev. 0977.

HOUSEWORK—Own room and bath; 4 in family; top wages. Phone Highland Park 3986. Reverse charges.

LADY—Elderly; to live with young lady and child and take care of child; for further information, call Brun. 9189 after 5 p. m.

LIGHT hswk.—Assist child; stay few nites; personal ldry.; good salary. Call 12-3 p. m. and aft. 6 p. m. Hol. 3760.

LITE hswk.—Assist with child; good pay; stay. 901 S. Kedzie. Nev. 5913.

MAID—2ND
Colored; $20 to $22; serving; references; 4 adults. Highland Pk. 231, collect.

MAID, 2D-WHITE; $25
References and experience; 2 children. WINNETKA 4888—collect.

MAID—LGT. HSEWORK. Good cook; no ldry.; stay; top wages; south side. Rosenthal, 1216 Madison Pk. Atl. 1925.

MAID—Good cook; no laundry, no heavy cleaning; 4 adults. Own room and bath. $25 wk. Highland Park 1577 rev. chges.

MAID—2d; good references; highest wages; go home nights. Call between 9-11 mornings, 6-7 evenings. Whitehall 8049.

MAID—Stay; own room, bath; gen. hswk.; no hvy. ldry.; no cooking; must like children; $18 to start. Fairfax 4660.

MAID—Col., gn. hswk.; go; no Sun. or laun. $20. 534 Stratford-pl., apt. 6E. Bit. 7132.

MAID—TO HELP WITH CHAMBER WORK. HOURS 8-4. 5 DAY WEEK. $15-$17.

MAID—$75 mo.; pleas. working cond.; no Sun. or holidays. Call Lon. 6800.

MAID—Some ckg.; own rm.; newly furn. new home; yng. cple.; 1 child. Riv. 3688.

MAID—$25; own room and bath; 5 in family; personal laundry. Bri. 2407.

MAID—White; housekeeper; small family; stay; $20. Longbeach 5096.

MAID—Experienced; $15 a week; 3 adts. Good home. Age 25 to 40. Shel. 8181.

MAIDS—$70 mo.; no Sundays. Kenwood Hotel, 4700 Kenwood-av.

MOTHER'S helper—Prefer white, elderly lady; part time. Hyde Park 8361.

Nursemaid
Light housework; assist cooking; own room; $25. Other help. FOREST 2904, COLLECT.

NURSE GIRL
to assist with housework; nearby suburb; 5 days; no Saturday or Sunday; $18-$20 week. Phone FAIRFAX 9783.

NURSEMAID or nurse—White; care of 15 month old child; stay; no housework; other steady help; must be experienced; good references. $20. Midway 7770.

NURSE—Experienced children's nurse or R. N. for 3 yr. boy; also general maid wanted; prefer friends; best wages. Write Mrs. Boies, P.O. Box 1, Ann Arbor, Mich.

NURSE GIRL—White, exp. children; hotel apt.; gd. salary. Lon. 2900, Apt. 201.

NURSE—Prac., to care for aged or invalid; 5 day wk.; stay; no nite or day; refs. Nor. 8183.

NURSEMAID—Exp., care of 18 mos. twins. No hswk.; 2 days off. Ref. $18. Ind.8868.

SECOND maid, genl. hswk.—White; expd; other help; Evanston; near transp.; good wages; refs. Address D X 359, Tribune.

STUDENT or working girl—Rm., board exch. stay nights; sm. pay. H. Pk. 2094.

WOMAN—White; 35 yrs. or over; assist care of 2 children, 2, 7; stay; own rm.; good home; no ckg. or hvy. clean.; $20 wk. Can. 9378.

WOMAN—Reliable, experienced, for gen. housework; no heavy cleaning; family of 1; Thursday and Sunday off; $25 per wk. Address F Y 546, Tribune.

WOMAN or girl for genl. hswk.—2 adults; plain cookg.; no ldry. or outside windows; no Sun. or eves.; stay; $15. Address F Y 547, Tribune.

WOMAN—Middle aged; light housework; no laundry, no cooking; sleep in; pleasant home; $15. Drexel 0490 evenings.

WOMAN—Care 2 children; experienced; no housework; permanent; excellent salary. Address F Y 161, Tribune.

WOMAN—Care 1 girl, 4 yrs.; stay; lt. hswk.; personal laun. $10 wk. Rog. 4588.

WOMAN—No cooking, no hvy. laundry. Own rm. and bath; stay; $15. Gra. 2879.

WOMAN—To care for convalescent woman from 10-4 daily. Vincennes 0285.

$25 WEEK
Cook; white; exp.; references; 3 in family. Ph. Winnetka 595; reverse charges.

WILL furn. to sgl. woman or cpl. twin bed rm.; unrestr. use kit. and liv. rm. in return for 1 hr. a day lt. hswk.; give phone. Address F X 565, Tribune.

THE TRIBUNE OFFERS SPECIAL LOW rates to persons advertising for positions. For further information stop at Want Ad office, Madison and Dearborn-streets, or in the lobby of Tribune Tower.

Couples.

COUPLE or maid—Houseman and cook for N. Shore home; beau. rm., bath, radio; refs.; sal. $175; eves. off. Fra. 2772, weekdays.

COUPLE—To work in rooming house; man must be handy and know how to paint; apt. furn., well paid. Inq. 728 Barry, 1st fl.

COUPLE—Experienced; cook and houseman; capable and neat; comf. priv. living qtrs. and bath; phone Highland Park 5343.

MAINTAIN. and Hskpr.—Exper.; white; refs. Middle aged. $150 mo. and apt. 5541 N. Kenmore-avenue. Apt. 202.

COUPLE—Honest, reliable, gen. hswk., ck., yard. Hammond 278; reverse charges.

COUPLE—A-1 cook, houseman; exp., rel., city apt.; top salary. Fairfax 4621.

HANDY man—Wife, col., for rooming hse.; apt., gd. sal. 847 Lakeside-pl. Edg. 1488.

Clubs, Hotels, and Restaurants.

ABBOTT HALL
HOUSING AND FEEDING MIDSHIPMEN AND MEDICAL DENTAL RESERVE OFFICERS.
Food Checker
Dishwashers—Bus Girls
Full or Part Time
Counter Girls—Bakers Hlpr.
Salad Women—Pot Washer
Full Time
Permanent; good transportation; pleasant working conditions.
ABBOTT HALL, 710 LAKE SHORE-DR.

ASSISTANT in cafeteria taking care of ice cream, coffee, etc.; Mon. thru Fri. only; 75c per hr.; 30 hrs. per week. ADDRESS F Y 142, TRIBUNE.

ASST. hskpr.—Hotel work; salary open. Milner Hotel, 536 N. Rush-st. Sup. 6554.

ATTENTION
WOMEN OVER 40
Maids in nurses' home, pleasant surroundings; $58 month and full maintenance or $73 with noon meal and laundry; hours 7 a. m. to 3:30 p. m., 6 days a week. 700 FULLERTON-AV.

ATTENDANTS or nurses — For mental cases; private sanitarium. Wilmette 351.

BAKE SHOP HELPER.
Good transportation. Pleasant working conditions. Abbott Hall, 710 Lake Shore.

BAKER'S HELPER
Experienced; good salary and meals; no Sundays or holidays. HARMONY CAFETERIA, 21 S. Dearborn.

BAKERY sales—Uniforms, meals furn.; no Sundays; part and full time. Gateway Bakery, 520 W. Madison, Chgo. N. W. depot. See Miss Stroker.

BISMARCK HOTEL
HAS PERMANENT POSITIONS FOR:
MAIDS
White or colored, $80 mo.
Apply personnel department.
Room 200. 134 N. La Salle-st.

BISMARCK HOTEL
has PERMANENT positions for:
Bakery saleswoman.
Drapery hanger.
Inspectress.
Maids [White or Colored].
Seamstress.
Telephone operator [Hotel exp.].
Apply personnel department
Room 200. 134 N. La Salle-st.

BUS girls—Colored; excellent salary, meals, and tips. Knickerbocker Hotel. Sup. 4264, Miss Lamm.

BUS girls—Dishwashers; col.; gd. salary; steady. 3146 Roosevelt-rd.

Cafeteria Helpers
IN OUR WAR PLANT
START AT
$26 A WEEK
HOURS, 3:30 to 11:30 p. m., with 10% extra for night work after 6 p. m. Automatic pay increase after 30 days. Free meals and uniforms.
It is desirable that you have convenient transportation to our Ordnance Plant at 54th-av. and 16th-st., Cicero, Ill.
APPLY
Edison G. E. Appliance
5660 W. TAYLOR-ST.

CASHIERS, 2
for restaurant; good wages; no Sunday; no liquor. 28 N. Dearborn.

CHAMBERMAID
White or colored. Evanston YMCA. Call Mr. Erwine, Greenleaf 7400.

HELP WANTED—WOMEN

Clubs, Hotels, and Restaurants.

CASHIER
Expd. N. C. R. accounting machine operator. Paid weekly.
ALLERTON HOTEL.
701 N. MICHIGAN.

CHECKROOM-cigarette girl—Attractive; exper.; $20-$25 wk. Also exp. waitress, $40-$45 wk. Nights. 1614 Howard aft. 6 p. m.

CHEF, baker, salad girl, storeroom man—Excel. salary; pleasant living quarters and board. Call Miss McMath.
HOTEL MORAINE
HIGHLAND PARK 4444.

CLEANERS
MAIDS
COL. OR WHITE. APPLY HSKPG. DEPT.
WAITRESSES
EXPER. COLONNADE ROOM.
EDGEWATER BEACH HOTEL
5349 SHERIDAN-RD.

CLEANING WOMAN
6 HOURS A DAY.
6 P. M. TO 12 MIDNIGHT.
NO SUNDAYS.
CLEAN PANS IN BAKE SHOP.
SCRUB TABLES AND FLOOR.
$17 A WEEK AND MEALS.
ONTRA CAFETERIA
231 S. WABASH-AV.

CLEANING MAIDS
White. Apply Passavant Hospital, 303 E. Superior-street.

CLEANING WOMEN—Store; north; steady; no Sun.; top wages. Apply 11 a.m.-3 p.m. Schlosser's Bakeries, 4822 N. Lincoln-av.

COLORED MAIDS
Full or part time. Also Maids for Sunday only
APPLY
Housekeeper—24th Floor
PALMER HOUSE
OR
Mrs. Addie Seeney
Olivet Baptist Church
31st and South-parkway
Phone Victory 0510

COLORED WOMEN, $21
for dishwashing and kitchen work; meals and uniforms furnished.
ADLER DRUG CO. 2065 N. Clark.

COLORED WOMEN.
Cleaning maids, pantry maids, bus girls; $60 plus meals.
ST. LUKE'S HOSPITAL, 1440 Indiana.

COLORED maid—North side apt. bldg.; no Suns. or holidays. Nelle L. Eidemiller, 909 Wilson. Longbeach 8450.

COLORED WOMEN
for porter and bus work as well as dishwashing; steady work; good working conditions. Ask for Mr. Denny [2d floor].
B/G FOODS, INC.
174 W. Randolph-street.

COOK
Experienced in fine foods; 6:30 a. m. to 2:30 p. m. No Sundays, holidays.
TOP SALARY.
DUTCH MILL
308 W. JACKSON.

COOK—DAYS
Excellent salary. Steady position. Chance for advancement.
JAMES ISBELL'S RESTAURANT,
1063 Bryn Mawr.

COOK—White, relief; for industrial cafe seating 75 per day; uniforms and meals furnished; $28.80 per wk.; 48 hrs. See Mrs. Fitzner, Edward Hines Lumber Co., 2431 S. Wolcott.

COOK—SECOND, WHITE
Hrs. 5 to 1 a. m.; nr. north; defense cafeteria. 208 S. La Salle, Room 726.

COOK—For breakfast orders, help chef for lunch; uniform furn.; nr Sun., holidays. Market Luncheonette, 1427 S. Racine.

COOK—Very good wages for right party; days. 2619 N. Clark. Div. 9697.

COOK—2 nights a week; good pay; meals. 6018 W. North-av.

COOK.
343 E. 79th-st. Triangle 8077.

COOK—2 P. M. TO 8 P. M.; NO SUNDAYS. VARSITY INN, 3242 FOSTER.

COUNTER GIRLS
BUS GIRLS
SALAD GIRL
WAITRESSES
No Sunday; good hours and salary; permanent work; meals and uniforms. Apply Miss Fitts.
HARDING'S
EMPLOYMENT OFFICE, 2D FLOOR.
68 W. Madison

COUNTER FOUNTAIN OR GRIDDLE
We will train you.
Good hours; choose your own meals; top salaries; vacations with pay. See MR WEST, week days, from 8 a.m. to 5 p.m.
PIXLEY & EHLERS
77 W. Jackson

COUNTER GIRLS
FOUNTAIN DISPENSERS
WAITRESSES
Top wages; good working conditions; will train inexperienced girls or housewives. Apply Ford Hopkins drug store, La Grange and Calendar-av.
LA GRANGE, ILL.

COUNTER GIRLS
RAILROAD STATION COFFEE SHOP, 3 P. M. TO 11:30, NITES; TOP WAGES PLUS MEALS AND GOOD TIPS. GATEWAY REST., 143 W. VAN BUREN.

COUNTER GIRLS
Good starting pay; rapid promotion; clean, interesting work requiring no experience. Apply to
WIMPY THE GLORIFIED HAMBURGER,
307 N. MICHIGAN, ROOM 820.

Counter Girls—Day-Nite
Near north; defense cafeteria; $22.50-$24 wk.; best meals and uniforms. 208 S. La Salle, Room 726.

COUNTER GIRL
Short hours or full time; good salary and meals; no Sundays or holidays. Harmony Cafeteria, 845 S. Wabash.

COUNTER WOMEN — Good salary; meals and uniforms furnished; no Sundays or holidays. Cooper's Cafeteria, 60 W. Washington.

COUNTER WOMAN—Full or part time; days or nights; excel. oppor.; start at $30 week and meals. Apply between 7 and 10 p. m. Elliott's, 534 W. 55th.

COUNTER girl—Exp. not nec.; sal. and bonus. Call all day, 1232 Milwaukee.

COUNTER girl—Exp.; 8 to 5 p. m.; $22; no Sundays or holidays. 549 E. Illinois.

DIETITIANS AND SUPERVISORS
Opportunity for dietitians and trained cafeteria supervisors. We specialize in fine food and service for war plants. Our standards are the highest. Your recommendations and qualifications must be of the best. Openings in Chicago and out of town. Apply Miss Simpson, 9th floor.
8 S. MICHIGAN

Dining Room Attendants
NEEDED BY
Illinois Bell Telephone Company
Uniforms Furnished
Meals Free
Age 20 to 50 Years
Day, Evening or Night Hrs.
Apply
Employment Office—Women
309 W. WASHINGTON-STREET.
CHICAGO.
MONDAYS THROUGH FRIDAYS.
8:30 A. M. TO 5 P. M.

DISHWASHER
White; good wages; meals and uniforms furnished; no night or Sunday work. Bsmt. Lunchrm.—Men's Store. CARSON PIRIE SCOTT & CO.

DISHWASHER—Colored, for cafeteria doing 100% war work; short hours, 8:30 to 2; please call in person; no ph. calls. ILG ELECTRIC VENTILATING CO. 2850 N. Pulaski-rd.

Dishwashers—Colored
Apply Steward.
Hotel Atlantic. 328 S. Clark.

DISHWASHERS—Colored; good pay; ideal working conditions; 8 hour day. Apply 9-12. Wimpy, The Glorified Hamburger, 307 N. Michigan, Room 820.

DISHWASHERS
Col.; no Sunday or holiday work; good wages. Apply Huyler's, 308 S. Michigan.

Dishwasher—Colored
Days; southwest side; meals and uniform. 208 S. LaSalle. Room 726.

DISHWASHER—In cafeteria; Mon. thru Fri. only; 70c per hr.; 30 hr. week. ADDRESS F Y 141, TRIBUNE.

DISHWASHER—White; $4 per day; meals and uniforms. No Sundays or holidays. Mann's Rainbo Restaurant, 73 E. Lake.

DISHWASHER—Col.; day or night; $22.50 and meals. Went. 0402. 731 W. 63d.

DISHWASHER—White or colored. Eiler's Restaurant, 327 S. La Salle-street.

DISHWASHER—Short hours; no nights or Sundays. 1950 Pershing-rd.

HELP WANTED—WOMEN

Clubs, Hotels, and Restaurants.

Do You Live in Hyde Park?
WAITRESSES and CASHIER needed for day or night work; pleasant working conditions; good salary. Apply Mr. Hanson.
B.-G. FOODS
1538 E. 53D-ST.

ELEVATOR OPERATORS
White; no experience necessary; $85 plus lunches to start.
ST. LUKE'S HOSPITAL, 1440 Indiana.

ELEVATOR GIRLS
Exper. not necessary. Good wages. Smart uniforms furnished. Good hours. Apply Windermere Hotel, 5553 Cornell.

ELEVATOR OPERATOR
White; 8 to 4:30; $90 per month.
Park Lane Hotel, 2842 Sheridan.

ELEVATOR OPERATORS
NO EXPERIENCE NECESSARY.
APPLY 1400 LAKE SHORE-DR.

ELEVATOR GIRLS
White; $95 month. No Sunday work. Chicago Athletic Assn., 12 S. Michigan.

ELEVATOR operator—Middle aged woman; hrs. 4-12; $80.50. Graemere Hotel. Van Buren 7600.

Floor Housekeeper
GOOD SALARY AND MAINTENANCE.
FOUNTAIN GIRLS
EXCELLENT SALARY AND COMM.
MEALS AND UNIFORMS.
TELEPHONE OPERATORS
FULL AND PART TIME.
MAIDS AND CLEANERS
DAYS, NIGHTS, SUNDAY ONLY.
Apply Personnel Office
ROOM 348
Morrison Hotel

FLOOR GIRL.
Serving drinks to bowlers in modern estab. Must be attractive, pleasant. Salary and tips provides good income. Opposite Forest Park sta., Lake-st. L. Circle Bowling Lanes. Ph. Forest 3536.

FOOD CHECKER
Permanent job. Attractive salary and hours. Apply Rm. 306, St. Clair Hotel, 162 E. Ohio.

FOUNTAIN GIRL
Salary $110 per month; no table; no dishes; meals and uniforms furnished; excellent tips. Apply LOBBY DRUG CO., SHERMAN HOTEL.

FOUNTAIN GIRLS
Good wages. Uniforms and meals furnished. No Sundays. Apply personnel office, Windermere Hotel, 5553 Cornell.

FOUNTAIN GIRLS
Drug store exper.; uniforms; meals. 5301 Hyde Park-blvd.

FOUNTAIN waitresses—Expd.; no Sundays or holidays; $24 plus meals. Maple Leaf, 53 W. Van Buren.

FOUNTAIN Girl—Part or full time. Good salary and uniforms; pleasant working conditions. 5501 N. Clark-st. Long. 5086.

FOUNTAIN Girl—Expd.; day work; 5 day week; off Saturday and Sunday; $30 and meals. Call Edgewater 0248.

FOUNTAIN girls—Counter girls, white; expd.; days. Apply Interstate Restaurant, Randolph-st. I. C. station.

FOUNT. girl—Grill, stm. table exp.; unif. Gd. pay. Stratford Drug, 4129 Sheridan.

GIRLS—WOMEN
If you like to work with an outstanding organization in its field, under congenial conditions and where the people you work with are unusually co-operative and friendly, you will be interested in the permanent positions now open for
CASHIERS
WAITRESSES
SANDWICH WOMEN
STEAM TABLE
Ask for Mr. Denny—mornings.
174 W. Randolph-st. [Second Floor.]
B/G FOODS, INC.

Girls—Women
Waitresses
Vegetable Women
Restaurant Hands
MEALS AND UNIFORMS FURNISHED.
Janitresses
APPLY
WESTERN ELECTRIC
23d-place and Cicero
8 A. M.-7 P. M.
SUNDAY, 10 A. M.-2 P. M.

Girl Elevator Operator
Wages, $110 per month; living on north side preferred; for uniform size, 12-14. 3800 Lake Shore-dr. Lakeview 3830.

GIRL or woman—To run dish mach. in sml. rest.; hours 1-9 p. m.; salary $25 and meals. Apply in perso nafter 12 noon. Cook's Restaurant, 1524 E. 63d-st.

GIRL or capable older woman—For soda grill; good salary, pleas. surroundings. Graemere Hotel, 3400 Washington-blvd.

HELP! HELP! HELP!
On the Food Front
No Experience Necessary
GOOD SALARY, MEALS, UNIFORMS.
Waitresses
Food Runners
Cleaners
Pantry Girls
NO SUNDAY OR HOLIDAY WORK.
SERVING HOURS 11 A. M. TO 9 P. M.
STOUFFER'S
156 N. Wabash, Cor. Rand.

HOTEL MAIDS, $75
Col. or white; good work, cond.; exp. preferred. Conv. S. S. location. Call Housekeeper, Plaza 1100; 6220 Woodlawn

HOTEL MAID
for Near North Side hotel; permanent; $70. 1429 N. CLARK. Del. 5100.

HOTEL maid—White or colored; assist hsekpr. and mend linen; 5½ days; salary $79.33. Longbeach 7040.

HOTEL maid—Colored, experienced, 6 days, $70 month. 733 E. 61st-st.

HOTEL MAIDS—COLORED; $80. SOMERSET, 5009 SHERIDAN-RD.

HOTEL MAIDS—GOOD SALARY. Carolan Hotel, 5480 S. Cornell.

HOUSEKEEPER
6 days a week; 8 hours; unfurnished apt. bldg.; $95. 5240 Sheridan-road.

HSKPR.-Mgr.—Sm.fur.apt.bldg.; 4 r.apt.; sm. sal.; hus. emp. Address F X 558, Tribune.

HOUSEKEEPER — COMPETENT, permanent position. 4246 Sheridan-road.

KITCHEN HELP.
2d cook, pot washer, diet kitchen maid and waitress; good salaries; perm. positions. Mt. Sinai Hospital, 2750 W. 15th-pl.

KITCHEN HELPER
Colored; $30 per wk. and meals. Apply 6445 Sheridan-rd. after 2 p. m.

LAUNDRY woman—For hotel, 8 a. m.-4:30 p. m. 105 E. Delaware.

MAIDS
EXCLUSIVE RESIDENTIAL HOTEL.
PEARSON HOTEL, 190 E. Pearson.

MAID—MIDDLE AGED
Experience not necessary; will train. Duncan Y. M. C. A., 1515 W. Monroe.

MAIDS—For small residential hotel; pleas. surroundings; no Sun. or holidays; $74 mo. Bedford Villa Apts., 7130 Cyril.

MAID—Exp. not nec.; pleasant working cond.; $74; nr. all trans.; no Sunday. See Mrs. Burke, Apt. 100, 6254 Harper.

MAIDS—Hours, 8-4:30. No Sundays; pleasant working cond. Graemere Hotel, 3400 W. Washington. See housekeeper.

MAID—Colored; middle age; small hotel; priv. owned; refined clientele; good wages. Morlonde Hotel, 4946 Sheridan-rd.

MAID—White; private club; good pay with meals; pleasant working conditions. 1365 N. Dearborn.

MAID—NO EXPERIENCE NECESSARY. $74 mo. No Sunday. Apply linen room. Southmoor Hotel, 67th and Stony Island.

MAID—Over 30; small hotel; 8 a. m. to 2 p. m. $50 mo. 2115 N. Sedgwick. Div. 6660.

MAID—Sml. exclu. club wants reli. woman. No cookg; gd. hrs.; no Sunday, holidays. 5001 Ellis-av. Oakland 9083.

MAID—White, for hospital nurses' residence. Salary, rm., ldry. Gre. 2500, ext. 546.

MAID—White; 5 days; no Sat., Sun., or holidays. Highland Apts. 7147 Jeffery-av.

MAIDS—Colored for hotel work; $77.50; no Sunday. 940 Winona.

MAIDS—Day or night wk. $77.30 per mo. Medinah Club, 505 N. Mich., Mrs. Pinney.

MAIDS—Exper.; col.; perm.; 7 hrs. daily; no Sun. 5426 Harper. Plaza 3900.

MAIDS—$70; hours 9 to 4. No Sun. Furn. apt. bldg. Bri. 3323. 6956 N. Ashland.

MAID—White or colored; $4 per day; 5 day week; apt. hotel. 5482 S. Greenwood.

MAIDS—Col.; $80 mo.; bonus. Call Amb. 9389. 1528 Pratt-blvd.

MAIDS—Small commercial hotel; 5½ day; no Sundays; $20 wk. 1434 Morse-av.

MAIDS—$80 mo.; pleasant working cond.; references. Hotel Wacker, 111 W. Huron.

MAID—Col. girls' club; 8 hr. day, 6 day wk.; short Sun. 1442 E. 59th-st.

MAIDS—Colored; for hotel work; $77.50; no Sun. 839 Diversey. Lakeview 8960.

MAIDS—Pleasant work; 6 days a week. Milner Hotel, 536 N. Rush. Sup. 6554.

MAIDS—$70 per mo.; 7½ hr. day. Apt. hotel at 420 Fullerton-pkwy. See mgr.

HELP WANTED—WOMEN

Clubs, Hotels, and Restaurants.

MAIDS, $72.50
Colored women over 30.
PARKLAND HOTEL,
1550 EAST 63D-ST.

MAIDS—Two colored housewives for 3 days wk.; paid each wk.; no exp. necessary; will train; also 1 exp. maid for full time work; no Sun. or hol.; ideal working cond. Apply Housekeeper, Lincoln Park Arms, 2738 Pine Grove. Lin. 1400.

MAIDS-COLORED
$74 month; no Sunday or holiday work; vacation with pay. Near L sta. Bryn Mawr Apt. Hotel, 5550 Kenmore, corner Bryn Mawr-av. Longbeach 9160.

MAIDS
White and colored. Light work. Good pay, pleasant working conditions, uniforms furnished. Apply personnel office, Windermere Hotel, 5553 Cornell.

Maids and Cleaning Women
Work part time and get full time pay. Clean and enjoyable place to work; good job for married women. Apply housekeeper, Y. M. C. A. Hotel, 826 S. Wabash.

MAID—APT. HOTEL
$75 per month, no Sundays or holidays, 2 weeks vacation with pay. Hours 8:30 to 4:00 Bit. 6110.

MAIDS
Expd. or inexpd.; full or part time; good working conditions; salary $77.30. Park Lane Hotel, 2842 Sheridan-rd.

MAID—$70
for North Side furnished apt. bldg.; 6 day, 8 hours.
6214 WINTHROP. Shel. 1600.

MAID, $3
for small North Side apt. hotel; pleasant working conditions.
4706 N. BEACON. Longbeach 6511.

MAID, $3
for north side furnished apt bldg.; no Sundays; pleasant working conditions. 5417 Kenmore. Longbeach 1130.

MAID and cleaning women—Modern bldg.; pleasant place to work; no exp. neces.; good hours; no Sunday work; full or part time; good pay. See housekeeper, 4th floor, Lawson Y. M. C. A., 30 W. Chicago.

MAID—$3
for North Side furnished apt. bldg.; 6 days, 8 hours. No experience.
612 Patterson-av. Lakeview 9869.

MAID, $74
for Near North Side apt. hotel; good trans. 444 St. James-pl. Diversey 1100.

MAID—$70
For North Side hotel. Pleasant working conditions. Hotel rooms only. Long. 7630.

MANAGER—For 35 rm. furn. apts.; good pay. Apply 3039 W. Madison. Ked.0549.

Moppers and Wall Washers
Perm.; $110 mo.; 7 a. m.-3:30; 2wks. paid vac. Apply 956 E. 58th-st., rm. 201.

PANTRY GIRL
Permanent Position
Old Established Firm
Better than average pay
No Sundays, no holidays
HENRICI'S MERCHANDISE MART COFFEE SHOP

PANTRY GIRLS
Experienced; loop restaurant; 11 a. m. till 8 p. m., $28; 11 a. m. till 3 p. m., $13; 4 p. m. to 8 p. m., $13; meals and uniforms furnished. Apply Triangle Restaurant, 194 W. Randolph.

PANTRY WOMAN
Good salary plus meals. No Sundays or holidays.
Blackhawk Restaurant, 139 N. Wabash.

PANTRY girl—Nite work; N. side; restaurant; $120 mo. Gra. 2773, bet. 2-5 p. m.

PANTRY GIRLS
Excellent pay; working conditions very good. 940 Rush-street. 590 Diversey-parkway.

PANTRY girl—Day work; no Sundays or holidays. Uniforms, meals furnished; $25 week. Apply Manager, Triangle Restaurant, 307 S. Clark.

PASTRY COOK
White or colored; excellent working cond. Apply Mr. O'Brien, DEL PRADO HOTEL, 5307 Hyde Park-blvd.

SALAD girl—Part time Wed.-Sun.; will train. See Chef, 4014 Milwaukee-av.

SALAD girl—Good salary. Vine Restaurant, 616 W. North-av.

SANDWICH GIRL
Colored; experienced; day work; long or short hours. No Sundays or holidays. Good salary.
DUTCH MILL
308 W. JACKSON.

SANDWICH GIRL
For hamburger grill; good pay; no Sun., evenings, or holidays; meals and uniforms furnished. 315 S. La Salle-st.

SANDWICH girl—Expd.; not over 35; loop luncheonette; $25 wk. to start; no Sundays or holidays. Call Pal. 5085, for interview. Ask for Mr. Severa.

SEARS
79th and Kenwood
Beginner fountain woman, 18 to 50; $20 plus meals to start; 44 hours. Apply store fountain or Central 8506.

SENECA HOTEL
MAIDS
CLEANERS
BATH MAIDS
COLORED OR WHITE
Part Time
Full Time
EXCELLENT WORKING CONDITIONS.
GOOD PAY. PERMANENT.
APPLY HOUSEKEEPER'S OFFICE.
200 E. Chestnut-st.
MRS. FAUT
EXECUTIVE HOUSEKEEPER.

SCRUBBERS—Colored, $90 month. ST. LUKE'S HOSPITAL, 1440 Indiana.

SILVER WIPERS
Women to wipe silver and glasses. $20 a week and meals.
No Sundays
ONTRA CAFETERIA
231 S. WABASH-AV.

SODA fountain girls — Good pay; good hours; meals and uniforms included. Call Crawford 5540. 3959 Roosevelt-rd.

SODA and grill girl—Must be expd.; $35 wk. Nibur Pharmacy, 2585 N. Clark.

STEAM TABLE WOMAN
for coffee shop. A man's job and salary. No Sunday or night work. Will train housewife who is quick worker. Hillman's Pure Food, 1125 W. Lake, O. P.

STENOGRAPHER
Preferably hotel or club experience; fast, accurate typing necessary; knowledge of filing and some bookkeeping; good hours and salary. Hotel Ambassador. Phone Sup. 7200, Miss Heck.

SWITCHBOARD
Operator; for near north side furnished apt. bldg.; good trans.; permanent; salary $82.50. Lincoln 4600.

SWITCHBOARD OPER.
Hrs. 8 to 4; perm.; Hyde Park resident pref. Apply 1330 E. Hyde Park, in pers'n.

SWITCHBOARD Operator—8 hrs.; 6 days; perm. Kenwood Hotel, 4700 Kenwood.

TEA ROOM MANAGER
Experienced; in high grade foods. Good opportunity; permanent. North Side shop. Apply at office Dutch Mill Candies. 2222 DIVERSEY.

TODAY AT
MARSHALL FIELD & CO.
Full or Part Time
No Night Work
Openings in Our Tearoom
BUS GIRLS
WAITRESSES
STEAM TABLE WORKERS
DESSERT GIRLS
SALAD MAKERS
COUNTER SERVERS
DISH MACHINE OPERS.
POT AND PAN WASHERS
FOOD RUNNERS
Apply Employment Office, 3d Floor.

HELP WANTED—WOMEN

Clubs, Hotels, and Restaurants.

TODAY AT
MARSHALL FIELD & CO.
Full or Part Time
No Night Work
Openings in Our Tearoom
BUS GIRLS
WAITRESSES
STEAM TABLE WORKERS
DESSERT GIRLS
SALAD MAKERS
COUNTER SERVERS
DISH MACHINE OPERS.
POT AND PAN WASHERS
FOOD RUNNERS
Apply Employment Office, 3d Floor.

TRAY girls and steam table—White; good hours. Ravenswood Hospital.

Von Hermann Phcy. Inc.
38 N. Clark-st.—149 W. Jackson-blvd. Fountain girls; experienced; part or full time; no Sundays or holidays; [illegible]

WAITRESSES
Part time work, 11 to 3; 50c per hour; meals and uniforms furn.; experience not necessary; no age limit; opport. for home women to make extra money. Apply
DE MET'S, INC.
312 W. Madison-st.

WAITRESSES
5 days a week. Experience necessary. Full time work. Meals and uniforms. Good hours.
HARDING'S
200 W. Washington-st.

WAITRESSES
Lunch, dinner or long hrs. Big tips. Good sal. No Sun. Block's Rest., 116 E. Cermak

WAITRESSES—COLORED
AND FOUNTAIN GIRLS.
Day jobs. Full or part time. No Sundays. Uniforms and meals. Excellent working conditions. L stop in bldg. Merchandise Mart Drug Store, Wells-st. entrance. Ask for Mr. Loeb.

HEAVY TRAYS OR DISHES; NO SUNDAY WORK; TOP SALARIES; PAID VACATIONS. MEALS AND UNIFORMS FURNISHED. APPLY O'CONNELL'S, 422 E. GRAND-AVENUE.

WAITRESSES
Day or night work; $22; good tips; meals and uniforms. Apply between 2-6 p. m. Pike's, 7249 W. Lake-street.

WAITRESSES [2]—Must be experienced; tray service; good pay; uniforms furnished; excellent tips; no Sundays or holidays. Mann's Rainbo Restaurant, 73 E. Lake-st.

WAITRESSES
Colored; for coffee shop; no Sunday, night, or holiday work. Apply Huyler's, 308 S. Michigan-av.

WAITRESSES
No Sun., evenings, or holidays; good pay; meals and uniforms. 315 S. La Salle-st.

WAITRESSES
Salary, meals, uniforms; good tips; steady. Rickett's, 2727 N. Clark.

WAITRESSES—$28
Uniforms; meals; good tips; nite or day. DOLLY'S BARBECUE, 3831 OGDEN.

WAITRESSES
EXPERIENCED OR INEXPERIENCED; FOR LOOP SANDWICH SHOPS; NO

WAITRESS—For tavern; make and serve sandwiches only from 5 p. m. 'til 2 a. m. $28 week; uniforms furn. 3058 W. Peterson [end of Lincoln-av. car line].

WAITRESSES—Expd.; white; good pay; no Sundays; 8 hour day; no nights. Grand Central Station Restaurant, Harrison and Wells.

WAITRESS—Expd.; white; 10:30 a. m. to 2:30 p. m.; no Sundays or holidays; 50c an hour; meals and uniforms furnished. Also one for full day. Hay. 9121.

WAITRESS—6 nights per week; $27.50. Cragin Cocktail Lounge, 4932 W. Armitage. Berkshire 1075.

WAITRESS—Cocktail lounge; no food, good pay. Call after 9 p. m. Mr. Terman. 1555 Howard.

WAITRESSES—Sandwich shop; days; no Sunday; uniforms and meals furnished. 915 W. Washington. Haymarket 9391.

WAITRESSES—Day or night. Meals and uniforms furn. Good salary and bonus. Anne's Restaurant, 91 W. Randolph.

WAITRESSES—Experienced; average salary and tips, $55. Barney's Market Club. 741 W. RANDOLPH.

WAITRESS—$24 wk. and tips; 10 a. m.-6 p. m.; no Sundays or holidays. Sohn's Restaurant, 5 S. Wabash, basement.

WAITRESSES—Experienced, day or night; extra pay for lunch girls; good tips. Corner House, 100 E. Ohio.

WAITRESS—Expd.; 2 days and 2 nights. Salary $30 week. Denny's Restaurant, 4239 S. Halsted.

WAITRESS—EXPERIENCED. GOOD PAY. EXCELLENT TIPS. NO SUNDAY. 6445 S. HALSTED.

WAITRESSES.
11 a. m.-2 p. m. 2502 S. Wabash.

WAITRESS—For Kosher style restaurant. 12 to 9 p. m. shift. Hoffman's, Gra. 4237

WAITRESS—Eves.; hamburger restaurant, good pay. Willie's, 5146 W. Madison.

WAITRESS—Days; good job; no Saturdays. Green Shutters, 212 E. Ohio.

WAITRESSES—Exp. Days. No Sundays. $25 a week and uniforms. 201 E. Grand.

WAITRESS—Exp. Day work. Top wages. Big tips. De Meck's, 5460 S. Halsted.

WAITRESSES—Exp. short orders; $25 wk. No Sun. Blackhawk Gr., 1361 N.Ashland.

WAITRESS—Experienced; day or night. RANCH Restaurant, 123 E. Oak.

WAITRESSES—Nites; will average over $30 per week. Pikes, 6415 N. Western.

WAITRESSES—Experd.; earn $35 or better. Meals; uniforms, 1555 W. Madison.

WAITRESSES—Nights; good salary and tips; small place. 946 Irving Park.

WAITRESSES—Nights; earn $40 or better; meals. 6018 W. North-av.

WAITRESSES—Exp.; day, night wk.; meals, uniforms furn; tp. wgs.; 2345 N. Western

WAITRESSES—Exp.; good pay; good tips; no Sun. Eastwood Restaurant, 1823 Wilson.

WAITRESS—Experienced, at once. Apply Regan's, 6400 North-av.

WAITRESSES—Short or long hours; 11-2 or 5-8 p. m. Swiss Lunch, 5025 Broadway.

WAITRESSES—5½ days; no Sun.; meals and unif.; $25. Central Rest.1126W.35th.

WAITRESSES—$25 week, exc. tips; meals, uniforms furn. 3831 Ogden-av. Roc. 0252.

WAITRESS—Exp'd; salary and tips, $40-$50. Central Restaurant, 5565 W. North.

WAITRESSES—Expd.; earn $40 to $50; meals, uniforms furn. 7943 S. Halsted.

WAITRESSES—Some exp.; good pay; $35-$40 week with tips. 7856 Cottage Grv.

WOMAN
Lin. rm.; noon meal; good sal. Ravenswood Hosp., 1931 Wilson. Apply lin. rm.

WOMAN—Keep small kitchnt. apt. and care 4 yr. girl. 652 W. Roscoe, Apt. 209.

WOMEN—2, one care of children, 8-10; one cook and general work; 1 day week and alternating Sundays off; $70 mo. each to start; refs. Del. 8790; ph. before 12 or after 5:30.

WOMEN—For light shop work. Apply 2701 W. 31st-st. Shell Oil Co., Inc.

YOUNG lady—To work in food control office; good pay; meals. Apply between 10 a. m.-2 p. m., Mr. Weber, Eitel Restau't. 130 S. CLARK-ST.

Saleswomen.

Whole'e. Drug Saleswomen
to contact retail drug stores in Chicago area. Salary, commission, and car expense. State experience, age.
ADDRESS E A 408, TRIBUNE.

DIRECT SALESWOMEN.
Represent Realsilk Hosiery Mills in your neighborhood. Suits, coats, lingerie, complete men's line; $8 to $10 day comm. Samples free. Phone Franklin 0797 or apply 36 S. State.

SALESWOMEN—Sell cookies and crackers. City of Chicago; guaranteed delivery on all merchandise sold by you; highest salary and comm. Call or write George King, Consolidated Biscuit Co., 1465 W. 37th-st.

SELL BIRTHDAY, EVERYDAY CARDS. Big comm. Grogan Co., 30 E. Adams.

Miscellaneous.

BAKERY HELP
Women to grease pans; 8 hours per day; time and ½ for overtime; no experience required; day work. Apply Schlosser's Bakeries, 4822 Lincoln-av.

WOMEN—GIRLS
White or Colored
Steady or part time work; day or night shift; no exp. nec. 4310 Shields-avenue.

GIRLS—WOMEN
Light factory work, folding tissue paper patterns; experience not necessary. Pleasant surroundings; 5 day week; $20 to start. Room 700, 564 W. Randolph-st.

GIRLS, women, men, or boys—Part or full time, choose your own hours, light work, good pay; packing dept. of model airplane factory. 415 W. Superior-st.

COLORED OR WHITE.
16 to 60; no exp. necess.; essential industry; good pay. Ldry., 3319 Fullerton.

AUTO washers—No exp. necessary. Garfield Park Auto Laundry, 3814 W. Harrison.

WOMEN—For light machine work and light factory work. 4940 W. Flournoy.

HELP WANTED—WOMEN

Miscellaneous.

SPIEGEL, INC., HAS A GOOD JOB FOR YOU
We have simple office and warehouse jobs which require no experience. These jobs pay a good starting salary.
Look-Ups Clerks
File Clerks
Typists
Schedule Clerks
Order Recorders
Stencil Filers
Assorters
Service Clerks
Mail Openers
Pricers
Routers
Addressograph Opers.
Stampers
Order Checkers
Pre-Assemblers
Order Fillers
Tally Clerks
Assemblers
Packers
Billers
Baggers
Boxers
SPIEGEL, INC.
1038 W. 35th-st.

ATTRACTIVE OPPORTUNITIES
FULL TIME OR [illegible] WORK.
5 DAY WEEK.
File Clerks
Accounting Clerks
Typists
Clerks
Will take beginners.
TIME INC.
Publishers of
Time—Life—Fortune
330 E. 22d-st.

JANITRESSES!
Cleaning work in loop for women up to 45 years of age. Hours 5:30 p. m. to 12 p. m.
A WAR INDUSTRY.
APPLY
Illinois Bell Telephone Company
Employment Office for Women.
309 W. Washington-st.
Street Floor.
Chicago, Mondays through Fridays.
8:30 a. m. to 5 p. m.

COLORED WOMEN
Strong, willing, to do man's work for a man's pay
APPLY
Housekeeper—24th Floor
PALMER HOUSE
OR
Mrs. Addie Seeney
Olivet Baptist Church
31st and South-parkway
Phone Victory 0510

Western Union
WANTS WOMEN
50 YRS. OR OLDER
Clerks to train for handling of telegrams. Training course 2 weeks. Experience not necessary.
PAY WHILE LEARNING
Apply 427 S. La Salle-st.
DAILY 8 A. M. TO 5:30 P. M.

WOMEN
We need a few white women, 21 to 45 yrs. of age, physically strong, to load and unload mail cars; no experience or training necessary.
ESSENTIAL WORK
34 to 48 hrs. a week at 60c an hour.
3 SHIFTS DAILY.
Employment Office, Union Station.
Please bring Social Security card and husband's Social Security number.
516 W. JACKSON

Light Factory Work
EARN AS YOU LEARN.
PAY IS GOOD.
WORK IS LIGHT.
48 HOUR WEEK.
Light Inspection Work
Light Grinding Work
Cafeteria on Premises.
APPLY AHLBERG BEARING CO.
3019 W. 47TH-ST.

COLORED GIRLS
LIGHT FACTORY WORK
PERMANENT
Hart Schaffner & Marx
4522 CERMAK.
823 S. TRIPP.
36 S. FRANKLIN.

Girls, Women, to 55 yrs.
No Experience Necessary
for light sit-down assembly work.
5 DAY WEEK
KING, LARSON, McMAHON,
5th flr. 179 N. MICHIGAN-AV.

LIGHT FACTORY WORK
Girls and women; 18 to 65; learn building of small electrical instruments; top pay while learning; also profit sharing plan and free hospitalization. Apply Associated Research, Inc., 231 S. Green-st., 1 b. west of Halsted on Jackson-blvd.

HIGH SCHOOL GIRLS
You will be surprised at the money you can earn working Saturday and Sunday as a waitress for B/G FOODS, INC. See Mr. Denny.
[2D FLOOR.] 174 W. RANDOLPH.

WOMEN
GIRLS
for light factory work in large South Side dry cleaning plant; chance for advancement; vacation with pay. The Michigan Cleaners, 1339 W. 63d-st. Normal 5400.

MATRON
Large industrial firm requires matron to work in Girls' Restrooms. Pleasant surroundings; day work; 40 hour week; S. W. side; permanent. State age and experience. Address F Y 58, Tribune.

GIRLS—WOMEN
Essential industry. For light optical laboratory work. Excellent opportunities. Steady work.
UHLEMANN OPTICAL CO.
55 East Washington-street.

LADIES
To pack dehydrated foods; clean, modern factory; uniforms and caps supplied; good wage and overtime. Sup. 8765. LITTLE & CO., INC., 200 W. OHIO.

GIRLS—WOMEN
FOR LIGHT BINDERY WORK. NO EXPERIENCE NECESSARY. 5 DAY WEEK. SWIGART PAPER CO., 723 S. WELLS-ST.

HELP wanted—Women and girls. War work. We train you; good pay to start. Plenty of work. Inspectors. VAUGHAN NOVELTY MFG. CO., 3211 Carroll-av.

GIRLS, 17 OR OVER
Run errands in dress factory; permanent. Also girls for sorting; no exp. necessary; gd. pay; 35 hr. wk. Rm. 234, Mdse. Mt.

Nurses' Aids—Tray Girls
Permanent, $90 month and uniforms. No experience. Apply 956 E. 58th-st., R. 201.

GIRLS—Evenings, 6-10; also Sat. and Sun. Lite work; finishing calenders. Baumgarth, 120 N. Green. Seeley 2860.

COLORED girls—For light factory work; no exp. necessary. Apply WILSON DRUG CO., 115 S. CLINTON.

WOMEN FOR LIGHT FACTORY WORK. APPLY 2512 W. MONROE.

FLOWER shop—No exp.; average $23 wk. 1315 Randolph-st.

DANCING teacher—Exp.; gd. danc. After 1 p. m., 4751 N. Western. Lon. 7975.

JANITRESS—Part time, 2 days a week. SPENCER COALS, 4618 Belmont.

[Continued on following page.]

—HELP WANTED—WOMEN—
[Continued from preceding page.]

Miscellaneous.

GIRLS
16 TO 60

Build now for the future with a national concern operating in six cities. Start on routine work at top salary. Rapid advancement to carvers, salad makers, cooks, bakers, checkers, cashiers, bookkeepers, personnel directors and other high salaried positions. . . . Uniforms furnished and laundered. Experience not necessary.
64 West Madison-street
Chicago, Illinois

Ours Is Strikingly Different!

No Sunday or holiday work.
We serve only from 11 a. m. to 9 p. m.
Our employees' food.
Latest equipment.
Permanent positions.
Group hospital, sickness insurance.

CLEANERS
FOOD RUNNERS
WAITRESSES
PANTRY GIRLS

STOUFFER'S
156 N. WABASH-AV.
CORNER RANDOLPH.

PART TIME HOUSEWIVES

We will train you for general bindery work for
INSERTING
INCLOSING
WRAPPING

HOURS
9:30 A. M. TO 3 P. M.
7:45 P. M. TO 11:45 P. M.
W. F. HALL PRINTING CO.
4600 DIVERSEY

GIRLS—WOMEN: 16 TO 60
PART TIME! EXTRA MONEY!

Ideal work for women; full or part time; convenient hours, mornings, afts., eves., Sat. and Sundays, permitting you to continue school or family responsibilities; earn extra money while you quickly learn to fill permanent full-time positions at men's pay whenever you're ready for full-time; bonus and hospital plans; big disc. on meals; neat uniforms furnished. For profitable part-time work with a future—this is it! See Personnel Mgr.

FORUM
Cafeteria, 64 W. Madison

Railroad Work FOR WOMEN
ROUNDHOUSE HELPERS
STOREHOUSE HELPERS
Apply
C., B. & Q. R. R.
Room 200, 547 W. Jackson
If now employed in essential industry a statement of availability is required.

ALUMINUM CO. OF AMERICA
Needs women for the following work:
SHIPPING DEPT.
ROLLING MILL.
INSPECTION DEPT.
PLANT PROTECTION [GUARDS].
EMPLOYMENT OFFICES:
47th-st.-1st-av., McCook, Ill.
3011 W. Cermak-road, Chicago.
[OR YOUR NEAREST U. S. EMPLOYMENT SERVICE OFFICE.]
Employment offices open
DAILY 8:30 A. M. TO 4 P. M.; SAT. 8:30-NOON; TUES.-THUR. EVE. 7 TO 9.

Women—40 or Over
Experience Unnecessary
Time and one-half for overtime: hours of work arranged to suit your conven.
Automatic Increases in Pay
Apply Miss Hardesty
WESTERN UNION TELEGRAPH CO.
417 S. LA SALLE-ST.

GIRLS—WOMEN
If able and ambitious, 16-60, even tho' you have had no experience or ever thought of working, learn to stack, starch and finish shirts. Earn $1,000 to $1,200 per year.
ARGYLE LAUNDRY
5416 N. Kedzie-av.

GIRLS AND WOMEN
NO AGE LIMIT.
Full or part time
Day or night. Good pay.
Free Insurance.
Plastic Binding Corp.
732 S. SHERMAN.

ARE FLOWERS YOUR HOBBY, LADIES? [illegible]

CAR SUPPLIERS
Colored; essential war work. Apply THE PULLMAN CO. [illegible]

A DEPENDABLE girl or woman [illegible]

JANITRESSES OR MAIDS [illegible]

GIRLS—WOMEN
[illegible] 4753 W. Superior.

JANITRESSES
[illegible]

Our Jobs Last for Years
[illegible]

INTERESTING work [illegible]

MODELS, EXPD.
[illegible]

Girl to Learn Linotype
[illegible]

WOMEN for light packing work [illegible]

—HELP WANTED—WOMEN—
Miscellaneous.

GIRLS—Colored: 18 yrs. and over: essential industry; steady work; street car and L road to door. 315 W. Grand-av.

CLEANING WOMAN
DAY OR NIGHT.
Permanent employment.
¼ block Sheridan L, bus, and Irving Pk. street car. 1½ blocks Broadway street car.
E. R. MOORE CO., 932 W. Dakin.

NURSES' helpers—For day or night work. Good salary and meals. Presbyterian Hospital, 1753 W. Congress.

Nurses' Registries.

NURSES—For new indus. clinic and hosp.; attrac. loc. and qtrs. $175
Recrd. lbrian..$150 | Anesthetist $180
Dietitian .....$150 | Asst. Dietitian ..$130
Dental and doctor's assts., to.......$150
LAB. TECH., indus. plant.........$180+
R.N.s, gn. duty$150 | Supervisors $175
Indus. nurse ..$182 | Matron, indus. .$140
Attndnts, wh.-col., $100; orderlies, $100
Shay, 1008 N. Rush. Del. 7400.

—TRADE SCHOOLS—WOMEN—
GIRLS—WOMEN
BE A PRACTICAL NURSE
BIG DEMAND—HIGH WAGES.
High school not necessary. Easy to learn in spare time. Age 18 to 57. War demands have caused big shortage. Prepare now for this interesting, profitable, and patriotic vocation. Write or phone for FREE details.
WAYNE SCHOOL
OF PRACTICAL NURSING
DIversey 8633 2301 N. Wayne-av.

65,000 NURSES WTD.
To fill vacancies created by National Emergency.
Learn at Home-Spare Time
and in HOSPITAL. Won't interfere with your present job.
BE A GRADUATE HOSPITAL TRAINED PRACTICAL NURSE; HIGH SCHL. NOT REQ. AGE 17-55; low tuition. Apply, write, or phone Dearborn 0205 for FREE "FACTS." Post Graduate Hospital Schl. Nursing, Dept. "T," 160 N. Wacker.

Earn Up to $40 a Wk.
WHILE LEARNING.
Prac. & Infant Nursing
Hi school not necessary. Ages 18 to 60.
SECURE YOUR FUTURE
WINTHROP SCHOOL.
1208 W. Granville. Established 1914.

NEW JOBS OPEN
RADIO BROADCASTING—Learn now. Announcing, acting, script writing, etc. Speedup courses. DAY OR EVE. Phone WAB. 6762 or write or call.
COLUMBIA COLLEGE
Fine Arts Bldg., Michigan near Congress.

THE ORIGINAL AND ONLY
"Chicago Business College"
SPEEDWRITING; COMPTOMETRY; STENOGRAPHY; SWITCHBRD.; FILING; BOOKKEEPING. CATALOG FREE.
Walter D. Harris, B. S. M. A., President.
190 N. State. Est. 1887. Fra. 4122.

CHICAGO COMMERCIAL COLLEGE.
Compt'mtry, $35, Complete
All Branches Business Training.
Send for Free Catalog. Lowest Rates.
FREE EFFECTIVE PLACEMENT.
127 N. DEARBORN. FRA. 4803.

STUDY X-ray and Lab. work in Chicago's oldest Laboratory School—Ask your doctor; send for booklet B.
ABEL LABORATORIES, INC.
7 W. Madison. Cen. 4103. Founded 1903.

SELAN'S BEAUTY SCHOOLS.
South—6404 Halsted-st. Nor. 2500.
North—4066 Milwaukee-av. Ave. 3200.
West—4101 W Madison-st. Sac. 2727.

A MODEL'S CAREER will pay you well. Complete Training $25
VOGUE, 30 W. Washington. DEA. 1462.

ATTRACTIVE GIRLS TO LEARN FASHION MODELING—APPLY VERA JANE STUDIO, 64 E. JACKSON. WAB. 9332.

BECOME A FASHION OR PHOTO MODEL. Call or write for free test chart. JO KEITH, 14 W. Lake-st. Dea. 0134.

BE a medical secretary or Lab. technician. Complete X-ray course. Free catalog. Century College, 30 E. Adams. Fra. 8478.

MARINELLO SYSTEM of Beauty Culture. GERTRUDE HALE School, 162 N. State.

BEAUTY CULTURE essential to Health—Morale. Learn at MOLER'S, 177 N. State.

E. BURNHAM Beauty Schl.—Estab. 72 yrs. 140 N. State. Day or eve. Ran. 3355.

LEARN BEAUTY CULTURE—ONLY $65. HEIM BEAUTY SCHOOL, 6 E. LAKE.

SWITCHB'RD. Recept. and hotel. All ages. Sch. Field's Annex, 24 N. Wabash. Cen. 6646

DRESSMAKING—MILLINERY SCHOOLS

LEARN dressmaking, dress designing, pattern draft or millinery; day or eve. Free booklet. MASTER COLLEGE, 400 S. State.

RENE SCHOOL—Dressmkr., design, pattern draft., mill., sketching, draping, fashion illus.; day-eve. 3419 W. Chgo. Van. 0933.

DRESS design—Pattern draft; dressmaking; millinery. Forest Academy, 36 S. State.

—SITUATIONS WANTED—MEN—
Stores and Offices.

EXECUTIVE correspondent—From 6 p. m.-10 p. m. Sales and purchas. exper. in foods, elec. sup., ins., R. E., mail order; 39 yrs.; married. Can bring along expert typist. Address O 454, Tribune.

ACCOUNTANT-AUDITOR — State licensed; part time; all phases; large or small clients wanted. Consultations free. Call Central 0662, days; Columbus 6264, eves.

ACCOUNTANT-bkkpr.—Draft exempt; full charge; experienced details, statements, taxes. Call Dor. 10167 after 2 o'clock.

BOOKS kept part time by exp. accountant. SHERMAN, Dearborn 6976.

C. P. A. AVAILABLE PART TIME. KILDARE 1975.

Executives and Managers.

EXECUTIVE salesmanager—Central states, for western lumber production, with long established Chicago office, equipment, and personnel, because of defense priorities and restricted production, is temporarily able to devote about 50 per cent of time and facilities to other business. Prefer contact where our assistance might serve good purpose in the war effort. Give full information. Address O 505, Tribune.

CAPABLE man—38; draft exempt, desires connection with retail fur est.; 18 yrs.' fur exper., selling, managing, buying with retail firm, doing $250,000 yearly. Employed at present. Wish to make a change. Address S 490, Tribune.

PERSONNEL director — Eve. and Sunday work; broad experience in employment, labor relations, contract negotiations, WMC and selective service regulations, Manning tables, plant protection, safety, etc. Address F Y 121, Tribune.

RECENT army discharge—41 yrs. old; exp. pub. relations, selling, promo, mdse.; thoro knldge. off. proced., acctg., most major mkts.; recent exp. precision inspector with vocational mach. shop training. Address P 117, Tribune.

I am seeking a position in essential industry. Past 2 years asst. buyer and dept. mgr. local chain dept. stores. Age 26. 4-F, married. Can handle people. Available immed. Address P 116, Tribune.

PRODUCTION MGR. OR ASST.
Over 20 yrs.' exper. in Production Control and Planning; wish to locate with firm having good post-war prospects. Address O 470, Tribune.

MANAGER—12 yrs.' exp., retail sales, inventory control, office organization, personnel, and pay roll supervision, buyer; army honorable discharge; age 30; have family. Address J 293, Tribune.

EXEC. purch. agt.—Exp. in all types, copper, alum., brass, steel, hardware, lab. [illegible]

[illegible]

Professions and Trades.

[illegible]

Miscellaneous.

[illegible]

—SITUATIONS WANTED—WOMEN—
Stores and Offices.

ACCT.-bkkpr.—Univ. trg.; 14 yrs.' exp.; P. & L. sts.; taxes; exc. ref. Irv. 5042.

BOOKKEEPER—Accts rec.; also type, pay roll, switchboard; expd.; $35. Long. 1710.

CALCULATG. mach. opr.—Expert in engrg., acctg.; what have you? Merr. 0359.

COLLEGE grad.—24, 2 yrs.' teaching exp., desires personnel work, receptionist or what? Fair typist. Columbus 9893.

COMPTOMETRY-Bookkeeping-Typing—Experienced; competent; prefer Pay-roll and General Office work. Can furnish splendid references. Salary not less than $30. Address E B 350, Tribune.

EXECUTIVE or admin. secretary—16 yrs.' with legal and indus. firms; col. grad.; sgl.; attr.; highest refs. can be immed. verified; int. only in pos. with outstanding organization. Whi. 4900. Ext. 1202.

GENERAL office work—15 yrs.' exp.; statistics, file supervising, office detail. $150 month. Address O 518, Tribune.

PART TIME ONLY—Secretary-steno. 10 yrs.' exp. Have own typewriter. Prefer to work at home. Diversey 7244.

SECRETARY—4½ yrs.' exp.; legal, govt. finance; desires pos. with future with estab. firm; approx. $200 mo. Avail. about Nov. 1. Address O 514, Tribune.

SECY.-Steno.—A-1 technical and general. Best refs. $35. Address O 503, Tribune.

SECY.-STENO.—Young; genl. off.; no bkpg. 6 yrs.' exp. 5 ds. $35; loop Bruns. 5259.

SECY.-steno.—Attractive, 4 yrs. varied exp. Loop preferred. Ardmore 2377.

SECRETARY-STENO.—Varied exper.; loop; $140 mo. min. Address O 562, Tribune.

STENO., Gen. Office, Asst. Bkkpr.—8 yrs.' exp.; loop or N. $32.50. Sunnyside 8842.

TRAFFIC clerk—Exp. in freight rates; sal. $150 mo. Address O 502, Tribune.

Executives and Managers.

BUSINESS woman of favorable personality, wide experience in financial field, desires permanent connection with Bank, Investment House or similar Institution. Possesses practical and legal knowledge of banking, estates, trusts; qualified as investment counsel and care of individual estates; references; personal interview requested. Address C N 19, Tribune.

EXECUTIVE-confidential secretary — With college education and 11 yrs. business experience as an administrator is looking for a busy man who needs a right hand as well as some one to think and act for him. Min. salary considered to start $60. Address P 119, Tribune.

INDUSTRIAL engineer—Time study; incentives, etc. To grow with smaller company. Address J 166, Tribune.

LADY—Refined, educated, desires management of good apt. house or apt. hotel. Address J 245, Tribune.

Professions and Trades.

ADVERTISING—Young woman with original ideas desires position as copy or continuity writer, preferably in radio advertising. Address J 126, Tribune.

NURSE available—TRAINED PRACTICAL. 12 or 20 hr. Winthrop reg. She. 3900.

NURSE—Prac.; rel., exp.; adults. $25 wkly. Stay. Boulevard 1259.

Household Help.

BUNDLE washing or plain sewing. Drexel 9549.

COOK and 2d maid—Two refined girls; competent; lge. exp.; no ldry.; north side; best ref. $28-$25. Bittersweet 9870.

DAY work—Exp., cleaning or laundry; no windows; So. Side pref. Normal 4786.

FIRST Class cleaner and Laundress—By the day. Victory 8419.

HOUSEKEEPER—Widow; companion to lady or couple. Competent; expd.; adlts. N. S. Sal., $25. Address K 199, Tribune.

HOUSEWORK—Laundry, 8 to 3; 5 days, colored; no cooking. $15 wk. Atl. 0790.

HSKPR.—Full chg.; trustworthy; lite hswk. Sm. adlt. fam. Address O 466, Tribune.

LAUNDRY by day. Swedish. $5 and car fare. Phone Beverly 2689.

PRACTICAL nurse—60 yrs.; assist conv. or aged; gd. cook; help lt. hswk. Nev. 5684.

PRACTICAL nurse—Companion to invalid; hsekeeper elderly cple; stay. Mer. 8285.

REFINED lady will care for child year old or over during the day. Address C N 22, Tribune.

Miscellaneous.

HOUSEWIFE with some leisure, desires work she can do at hm. Lawndale 8096.

LADY will stay eves. with children in your home; 35c hour and carfare. Ard. 2951.

Employment Agencies.

CLEANING, laundry—Fast; $4-$5, carfare. Evelyn's Placement Service. Ken. 8085.

—MACHINERY AND EQUIPMENT—
For Sale.

PRICED to sell quick—
2, 4 spindle Avery drill presses.
1, 3 spindle Footeburt drill press.
1 heavy duty drill press.
1 Warner Swasey No. 4
Turret Lathe
1, 28 in. blower with motor.
Can be seen Sunday and Monday all day or night. Canal 4644.

Caterpillar Bulldozer
Model 60 gas with 4x10 hydraulic blade; rebuilt; ready to ship.
1936 Model I 30 International front end loader.
1934 Rex 27E Paver; rebuilt; [qualified for state work].
ARROW CONTRACTORS' EQUIPMENT,
2020 WALNUT. SEELEY 2040.

Owner Retiring—Must Sell
Machine shop specializing in planer work. Fully equipped; doing good business; grnd. flr.; 7,500 flr. space; $19,500 cash. Bansbach, 3911 Madison. Ked. 0212.

NORTHWEST model 104 dragline.
Northwest mod. 105 comb. shovel-drag.
Lorain 60 comb. shovel and drag. 1 yd.
Caterpillar 60 bulldozer.
Caterpillar 30 bulldozer.
Dump trucks, all sizes.
L. M. KELLER. EUCLID 8691.

2 404 H. P. Springfield watertube boilers, 200 lb. pressure with standard trimmings, chain grate stokers. Immediate delivery. Also other sizes. Fletcher Sales Co., 325 Fincastle Bldg., Louisville, Kentucky.

ONE No. 2 Hendy Norton Universal milling machine. One 16" back gear drill press. One Black and Decker valve grinder. One 15 h. p. motor with compensator. Wisconsin Tool Co., 745 W. Van Buren.

TANKS
1-9'x20', ¾" steel, 10,000 gal., $395. Larger tanks, rotary pumps, and motors on hand. Mosbeck Oil Eqpt. Hyd. 1032.

ELECTRIC MOTORS—PROPELLORS.
100 motors 1/30 H. P. 220 V., rubber resilient base; 500 steel props.; 12"-14". Mars Mfg. Co., 1512 E. 56th-st. Fai. 5820

CINCINNATI Universal Milling Machine with dividing head and vert. head; 60 in. trip, geared lathe, M.D.; lot box tools. H.C. Williamson, 321 N. Pulaski. Ked. 5365.

Collets-Chasers-Die Heads
GRAFF MACHINE TOOL CO.
7140 S. Halsted. Vin. 9664.

Electric Screw Drivers
PORTABLE HAND TOOL. No priority.
62 E. 13TH-STREET.

TIME CLOCKS—Job and pay roll.
ELECTRIC AND 8-DAY CLOCKS.
QUIRK, 1166 W. Madison. Mon. 8373.

AIR COMPRESSORS—All sizes: new and used; ¼ to 10 h. p.; for prompt delivery. NATIONAL, 1915 S. State. Cal. 2770.

FOR rent—2 stage gasoline engine driven portable air compressors, all sizes, 60 to 315 c. f. m. Van Buren 6366.

8-2 INCH and 3 inch centrifugal water pumps; gas engine; steel wheels; $125 each. Carlson, Republic 2700.

14 IN. x 6 FT. Sidney lathe, q. c. g., motorized. Pelz Mach. Co., 627 Washington. SEE. 3755.

FOR Rent—A. W. motor patrol No. 88 hydra. controls; heavy duty Haiss bucket loader, cap. 5 to 8 yds. per. min. Pul. 6000.

¼ YARD concrete mixer—2 pneu. tires; 2 cyl. Le Roy motor; good shape; $300. 1909 Belle Plaine-av. Wellington 4672.

BLOWERS, fans, exhausters—Used, rebuilt. Gen. Blower Co., 405 N. Peoria. Mon. 0244

7 SEWING machine stands with motors, 3 phase latest type. Call Normal 2030.

NORTHWEST 1¼ yd. crane shovel back hoe combin. Address F Y 341, Tribune.

TURRET Lathe—No. 4 Ram type Gisholt with tool equipment. Call Michigan 2000.

1-60 H. P. VERTICAL BOILER.
3128 W. Lake-st. Nevada 7764.

Wanted.

TURRET lathes or hand screw machines—Small production type: Oster, Logan, Hardinge, Rivet, Brown & Sharpe, Warner & Swasey No. 1, Potter & Johnson, etc. Also Brown & Sharpe automatics, all sizes. Cash. Collins Engineering Company, 9021 Linblade-street, Culver City, Cal.

UNCLE SAM needs your surplus elec. equip. We buy and sell guar. A. C. and D. C. motors and generators for war production. ARTHUR WAGNER CO., Monroe 7409. 1436 W. RANDOLPH-ST., COR. OGDEN.

TOOL and cutter grinder—About No. 1 size, such as Heald Norton Cincinnati. Late model only or wet cylindrical grinder. Cash. Collins Engineering Co., Culver City, Cal.

WE NEED MACHINERY
and machine tools. Call or write
AARONS MACHINERY CO.,
172 N. Halsted. Haymarket 2334.

WANTED—TO BUY.
New or slightly used Dumore electric mixer, type No. 6. Geo. Tooby, Box 54, Prentice, Wisconsin.

WANTED—Single cylinder General Motors model 71 Diesel or Gray Marine Diesel engine. Must be in good operating cond. Address C M 38, Tribune.

WANTED—40 or 50 ton press with 4 inch stroke and 8 or 10 ft. shear to handle 12 and 14 gauge steel.
CRYSTAL MFG., 1735 Diversey.

WE WANT BLOWERS, FANS, Exhausters. Used. All types. Top prices. We rebuild. Gen. Blower Co., 405 N. Peoria. Mon. 0244.

WANTED—Whitewashing machine, power or hand, to rent or buy.
ADDRESS F Y 85, TRIBUNE.

WANTED—Concrete mixers on 2 pneumatic tires. Address F Y 273, Tribune.

WTD.—Square shear cap. 7 ft. 10 ga. steel and press brake 7 ft. 10 ga. Ced. 1161.

USED MACHINERY WANTED.
TOP PRICES PAID. HAYMARKET 4676.

WTD.—Counting scales, platform scales. Beuckman, 2441 N. Pulaski. Alb. 0006.

WANT—Tapping machine for 9/16 work in steel. Address D H 178, Tribune.

WANTED—TIME CLOCK.
SEELEY 1847.

WILL buy 1¼ yd. or heavier shovel. Call Commodore 0918 eves.

WTD.—4¼ in. single spindle Gridley. Herco Engineering Co. Mohawk 1166.

WANTED—1 or 2 air hoists. Ingersoll Rand pref.; 1,000 lbs. cap. or over. Fra. 4450.

—TO RENT—ROOMS—SOUTH—

CRANDON, 8054—Rm. suit. for emp. cple.; near Navy Vocational school. Sag. 3685.

DORCHESTER, 5222—Att. clean sgle. court rms.; $3.50; run. water, gas plate; all tr.

DORCHESTER, 8001—Nicely furn. slpg. rm.; man pref.; $5 wk. Sou. 1580.

EUCLID, 7156 S.—Newly decor., light rm. Private fam.; to bus. woman. All trans.

LAKE PARK, 4508—Large, light sleeping room. All transp. Private home.

UNION, S., 6837—Lge., light front rm.; suit. 1-2; all trans. Kit. priv. Abe. 7628.

VERY DESIRABLE living quarters in pvt. home—Sin. or couple; quiet surroundings; E. Oakwood-blvd.; meals served if desired; all trans. Call Livingston 0322.

65TH, E., 909, nr. Drexel—Clean, attractive room; innerspring matt.; $2.50.

73D-ST., E., 2540—Lov. r., real hm., $6.50. I. C., surf., bus; gar. Sou. Sh. 8918.

SOUTH SHORE district—Rm. suit. 1 or 2; priv. family; all transp. Dorch. 4434.

Hotel Rooms.

$6—WEEKLY—$6
LOWEST SOUTH SIDE RATE.
TRANSIENTS: $1.50 DAILY AND UP.
Nicely furn.; elev. bldg.; 24 hr. swbd.
DREXEL VIEW HOTEL, 4358 Drexel-bl.

—TO RENT—ROOMS—SOUTHWEST—

WASHTENAW, S., nr. 71st-st.—Beau. furn. rm.; 2 young men or ladies; home priv. Rep. 5211.

—TO RENT—ROOMS—NORTH—

ASHLAND, 4534—Comf. rm.; pr. hm.; run. wa.; gd. trans.; pref. woman. Rav. 5130.

CULLOM, 925 [4300 N., east of Broadway] —Nice, clean, quiet rms., cook fac., $4 up.

EDGEWATER Beach—Town House for girls, lake front, unique home environment, community kit., maid service, $5, $6, $6.50. 5601 Sheridan-rd. Lon. 0302.

ERIE, W., 26—ERIE HSE.—Guest home for business girls; sgl., dble. rms.; walk loop.

FREMONT, N., 3738—Attr. rm.; quiet; all trans.; private family; 1st fl.

HAZEL, 4327—Lovely warm room; running water; $4. Lake View 4235.

HOWARD-st.—Rm. with priv. bath; comf. frn., new. dec.; exc. trs.; reas. Rog. 2345.

LELAND, 947 [at Sheridan]—Lge. cor. rms. Run. wat., maid serv. Sun. 9805.

MONTROSE, W., 841, 3d—Nice front rm.; private family; best transp. Lak. 5986.

NEWPORT, 849—2 lge., lt. slpg. rms.; tile bath; new dec.; all trans. $4. Well. 7711.

RUSH, 1007—Newly dec. slpg. rm., very light. Good trans., reasonable rent.

932 N. RUSH—Large frt. rm., suit. for 1 or 2; also single, $3.50-$6. 3d apt.

SHERIDAN-RD.—Lge. dbl. rm., twin beds. Good trans. Extra lge. closet. Lak. 6773.

WALTON-PL., 114—LGE. STUDIO RM. Suit. 2; 1 small rm.; priv. bath; reas.

WAYNE, 6334—Lg. rm., adj. bath; priv. fam.; gd. trans. Bri. 9843, after 6 p. m.

WEBSTER 904—Pleas. large front rm., running water; quiet home; also sgle. rm.

WINTHROP 5455—Comf. frt. rm., quiet, cln., priv. res., all trans., man. Ard. 8364.

WOLCOTT, 4241 N.—New, furn. rm., adj. bath. Priv. home. Reas., excel trans.

NEAR LOOP, LINCOLN PARK, AND L. Entirely new, attractive rooms.
NORTH AVENUE Y. M. C. A.
1508 N. Larrabee [600 W.]. Moh. 2603.

FRT. rm.—Sml. apt. bldg.; for several hrs. lt. hswk. wk.; bachelor. 152 W. Superior.

DISTINCTIVE HOME—Sgl. and dbl. rms. for bus. people. 10 mins. loop. Del. 6995.

Hotel Rooms.

BERKSHIRE HOTEL, 15 E. OHIO-ST. Comfortable rms.; priv. bath, showers. Reas. rates. Walking distance to loop.

$6 WK.—Cozy rooms; new bldg.; priv. baths. Nr. park, loop. 1809 Lincoln Park West.

GREENVIEW, 7464 N.—Very attr. sgl. rm., $4.50; dble. r., $5.50. Gd. t. Amb. 9206.

—TO RENT—ROOMS—NORTHWEST—

$4.50 TO $5 per wk.—Newly dec., nicely furn., ½ blk. Logan Sq. L terminal. Milw.-Kedzie st. cars. 3120 Logan-blvd.

IRVING PARK Y. M. C. A.
4251 Irving Park-road. Pen. 1400.
Nicely furn. rooms; cafeteria; free parkg.

LEAMINGTON, 4631—Rm. in priv. home; gentleman or employed couple preferred.

PARKSIDE, 3012 N.—Lg. slpg. rm. for 1 or 2 empl.; h. w. ht.; shwr. Berk. 7048.

NICE, lite rms., with board if pref.—Good transp.; reas. Humboldt 6370.

—TO RENT—ROOMS—WEST—

LIVE AT SEARS Y. M. C. A.
Attractive rooms; comfortable beds; moderate price; 24 hr. service; L and surf.
820 S. KEDZIE. NEVADA 3800.

Suburban—West.

FOR rent—Glen Ellyn; room in modern home; family 2 adults; references required. Address C N 16, Tribune.

RIVER FOREST—127 Keystone; nice, qt. room for gentleman pref.; near transp.

—TO RENT—HOUSEKEEPING ROOMS—
South Side.

BLACKSTONE, 4958—Clean, airy well furn., refrig.; 1-4 rm. apts.; $6 to $12.

BLACKSTONE, 6627—1-2 large, light rms.; newly dec.; refrig.; best trans. $5-$9.50.

DREXEL, 4147—1 rm. kit.; bath; refg.; warm, clean, attr. furn.; all trans. Reas.

ELLIS, 4147-49—1-2 rm. kitnts.; refrig. Also slpg. rms.; gd. trans.; reas. rates.

HARPER, 6021—1-1½ kitnts. apt.; nicely dec.; shwr.; frig.; ½ bl. I. C. Pla. 9264.

INGLESIDE, 6036—$3-$5.50, 1 rm. kitn't. attr. 2 r. frt. suite, $9. Slpg. r., $350 up.

INGLESIDE, 6351-53—Mod. 1 rm. kitnt. Elec. refrig. Also slpg. rms. A-1 transp.

LAKE PARK, 4919—Clean 1-3 rm. kit. apts., $5 up; slp. r.; refrig.; all tr. Adults.

MAY, S., 8328—Lge., lite rm.; twin beds; adj. bath; small pvt. family. Tri. 8650.

UNIVERSITY, 6159—L, surf.; light, clean; inn. matt.; clos.; refrg.; $6 up. Ofc. bell.

WOODLAWN, 6017—Warm 1-2 r. fur. apt.; wall beds; $5 up. Slp. rs., $3. Pla. 9032.

Southwest Side.

KEDZIE, S., 4552—3 rooms, stove heat; convenient trans.; $30; new. dec.

North Side.

BELDEN, 345—Nr. Linc. Pk.; 1½ r. kitch.; refrig.; newly decorated; reasonable.

BITTERSWEET-PL., 734—Lge. attr. front room; excel. transp.; reas. Buc. 4049.

BUCKINGHAM-PL., 628—2 rm., 2d flr. frt. Also bas. 2 rm. apt. and slpg. rms. reas.

CLARK, 1236—Lg. 2 rm. frt. apt., elegantly furn.; Frig.; 10 min. lp.; nr. pk.; $10.

CUYLER, 814—Nicely furn. 1 rm. kitchenette; suit. for 2 adults. $4.50; ex. tr.

CUYLER, 933 [4030 N.]—2 r. bas., Frig., $7; 1 r. kit., Frig., $5.50. Ph. Div. 9622.

FULLERTON, 918 [2400 North]—1-2 rm. Pull. kit. apts.; nic. furn.; refg.; all tra.

GRACE-ST., 648—[3800 North]—1 room; light hskpg.; $4. Near L, bus, surface.

IRVING PARK-ROAD, 915—1-2 rm. kits.; inador; everything furn.; $4-$6; all tran.

JUNIOR-TERR., 811—53 bus. Lge. studio r.; pr. ba.; lt. ck. $7.50, adj. bdr., r.w., $5.

KENMORE, 4727, and 4153 Kenmore—Clean 1-2 r. kit. apts.; well furn.; Frig.; $4 up.

KENMORE, 4838—Furnished 2 rm. apts.; Frigidaire; reas.; excellent transp.

KIMBARK, 6618—Lge. rm., elec. Frigid., stove, r. w., conn. bath. I. C. $7 week.

LAKESIDE-PL., 940—3 rms., $10; 1 rm., $4. Nr. Lawrence L, Sheridan bus.

LA SALLE, N., 1525—Sgl. hskpg. and slpg. rms.; run. wat.; nr. lp., Linc. Pk.; $3-$5.

MAGNOLIA, 4441—1, 2, 3 rooms; nicely furn., dec.; elec. refrig.; all transp.; reas.

MONTANA, 938—Attr. 2 rm. kit., adj. mod. bath. Refrig.; new dec.; $7-$9. Lin. 2856.

PINE GROVE, 2717—Lge. 1 and 2 r. apts.; frt.; refr.; dec.; wall bed; adults; $8-$10.

SHEFFIELD, 3752—1 rm., newly decor., $4 up; slpg. rms., run. wat., $3; Grace-st. L.

ST. JAMES, 459 [2500 N.]—New. dec.; 1-2-3 rms.; blk. Lin. p.; 3 rm. bsmt., $8.

WEBSTER, 436—1, 2, 3 RM. APTS. Newly decorated, excellent trans.; $4 up.

Northwest Side.

BELL, N., 1652—Beau. 2 rms.; htd.; share kit. with sm. fm. Gd. t. Reas. Bru. 3042.

KASSON-AV., 4470—Nr. Montrose-Elston, 2d fl. rear. Furn. bedrm. Kitch. Adults.

LEMOYNE, 3246, nr North-av.-Kedzie.—Attr. 1 rm. apt.; Frigid.; surf. L; adults.

West Side.

CALIFORNIA, S., 1257—1 rm.; beau., new. dec. kit.; lite hskpg.; reas. Rockwell 7149.

CENTRAL, N., 715—Nicely furn. 1 r. kitnt. in exch. for some service. Est. 1484.

CERMAK, 4100—WARM, CLN. FRT. 1 RM. kitnt., $12.50; suits 2; pvt. entr.; exc. tr.

HOMAN, 247 N.—2 lge. rms., nicely furn.; $8 wk.; adults; excellent transportation.

—WANTED—TO RENT—ROOMS—

WANTED—1 room kit. $12 mo. by sober clean Japanese. N. side. Wel. 0130.

LADY empl. desires lovely rm., bath; best section; nr. No. Address P 115, Tribune.

—BOARD AND LODGING—
South Side.

HARPER, 5430—Empl. girl; stay in few eves. in exch. rm., board. Fai. 5534.

North Side.

DEVON Old People's Home—Vacancy for men or women; also priv. rm. Hol. 9845.

1400 STATE-PKWY.—Girl's Club. Nr. loop. Homelike, Luxurious. Gd. food. Del. 0330.

LENOR club—Hi-class home for girls; best meals, trans.; reas. Amb. 0083.

HOME ckg., homelike atmosphere; sm. n.s. girls' club; conv. all tr.; reas. Sun. 9480.

VERY lge. rm.; 2 clos.; pr. hm.; emp. cpl.; meals opt.; kit. priv.; refs. Sun. 3632.

Children.

WTD.—Rm., brd. for child, 2 yrs. and emp. mother. Address O 556, Tribune.

ROOM and board for employed mother and child. She. 4368.

Convalescent Homes.

2219 BISSELL—Real home for aged women. Best food; reasonable. Linc. 3996.

Suburban.

ROOM, board and ldry. for aged men or women; milk from farm. Lombard 50-R.

Country.

LEOTA Schl. for Girls—Accr. kindgtn. thru h. s.; reas. Ph. Mrs. Carlson, Bay. 3245, aft. 6 or write W. Bone, Evansville, Wis.

—WANTED—BOARD AND LODGING—

EMP. service man's wife and 14 mo. old girl want rm.-board. Call Mul. 1177.

APARTMENTS AND ROOMS TO SHARE

GIRL to share attr. 4 rm. apt. with same. 5700 North, 2700 West. Rav. 7902.

APARTMENTS AND ROOMS TO SHARE

GENTLEMAN wishes to share his 5 rm. apt. with same; refs. exch.; reas. expense. E. J. Forbes, 6056 N. Albany, eve.

YOUNG woman to share newly furn. 3 rm. apt. with working girl. West side. Address F Y 102, Tribune.

CATHOLIC ROOM REGISTRY.
8 S. Dearborn. Dear. 7545.

WANT yng. lady to share lovely 4 rm. apt. with same; nr. lake; $30. Wel. 1100.

THE ORIGINAL CHICAGO RM. REG. APT. TO SHARE, RMS. DEA. 2713.

ARMY wife will share 3½ rm. apt. with same or 2 business girls. Mul. 5344.

1 GIRL to share 5 rm. apt. with same—Own bed, closet. Mid. 9476, after 6.

2 GIRLS share 4 rm. hotel apt. with same. Near North. $30. Lincoln 8745.

ARMY wife with 1 child, will shr. 4 rm. fl. same. Rt. $22. 4919 Irving. Dugan.

—HOTELS AND APARTMENT HOTELS—

BERWYN BEACH HOTEL, 1049 Berwyn [5300 N.] All rms., pri. bath. Nr. lake; gd. trans. $6.50 wk. up $1.50 daily. Lon. 8161.

WACKER Hotel, Clark and Huron—Firepf. bldg.; 300 rooms; pri. baths; from $8 week; $1.75 a day. An A. A. A. hotel.

DEWEY APARTMENTS—In the Edgewater Beach Hotel. Telephone Longbeach 6000.

PLAZA HOTEL, CLARK AND NORTH-AV Hotel rooms and suites available.

CARLTON HOTEL—1517 S. Michigan. Nr. loop; modern rms. with bath at $2.50.

PLAZA HOTEL—CLARK AND NORTH-AV Hotel rooms and suites available.

CHELSEA HOTEL, 920 Wilson-avenue—Rooms as low as $6 a week, $1.50 daily.

THE DIVERSEYS.
BUY WAR BONDS.

—TO RENT—HOUSES—
South Side.

96TH AND JEFFERY.
New 5 Room Brick Homes
IMMEDIATE OCCUPANCY.
War Workers with Families.
$56 including Refrig. and Gas Range.
Full Basement—Warm Air Furnace.
Rental office open daily 'til dark.
HARRIS HOMES, INC. SOU. 8886.

Suburban—North.

BEAUTIFUL all brick 5 rm. [3 bedrm.] on extra large garden site. Easy transp. Near Park Ridge and Des Plaines, school, stores. You qualify if your firm does 75% war work. Address E A 158, Tribune.

Northwest Side.

6 ROOM house—Vicinity North and Lawndale; available Nov. 1st; adults; $45. Phone Austin 1238 or Austin 8865.

West Side.

IMM. poss.—10 rooms or 2 apts.; $60; h. w. ht.; ex. trans. 3138 Walnut. Op. 2-5.

Suburban—West.

HINSDALE—Two good homes of 4 bedrms. each, with 2 and 3 baths respectively. Reas. rental. Furnished country home with 5 bedrms. and 3 baths.
Henry A. Miller (Realtor)
10 S. Washington-st. HINSDALE 200.

DEFENSE WORKERS
5 rooms, 2 story new duplex; mech. refrig. and stove; $56. See agent, 1-5 p. m., 538 45th-av., Bellwood, Ill., or call University 5385 nites.

—TO RENT—FURNISHED HOUSES—

6 RM.—Furn. bung., h. w. ht., best trans., schls., reas. Address F X 557, Tribune.

FURN. OR UNFURN. 12 RM. HOME—SEE AD. R. E. SUB. N., WILMETTE.

—WANTED—TO RENT—HOUSES—

$25 REWARD
for information leading to the renting of satisfactory, unfurnished 4, 5, or 6 rm. house in Chicago or suburb. Poss. Nov. or Dec. 1st. Will pay $85 rent. Call Miss Wolfe. And. 1600.

WANTED—6-7 RM. HOUSE; oil or gas heat; north side or north suburb. Address O 559, Tribune.

5 OR 6 RM. house—N. or N. W. side; desirable tenant. Mulberry 1316.

—TO RENT—APARTMENTS—SOUTH—
General List.

JUST remodeled—Will decor. to suit; 1-4 rm., 1-3 rm. heated, modern apts. 323 W. 61st-st. Eng. 3576; immed. poss.

3 AND 4 room apts.—Steam ht.; private baths; $25 up. Apply 1410 E. 63d.

1, 2, 3, 3½ Rooms.

4719 S. KARLOV-AV.—2 rm. apt., newly remodelled. Call after 5 eves.

3 RM. apt.—Bath, mod. h. w. h., gas stove, frigid. 3d flr. front. 5928 S. La Salle.

922 W. 57TH-ST.—2 rms., steam heat; free gas, elec.; $23. See janitor.

SUBLEASE 3 rm. apt., $35; heat, gas, elec. H. Briesacker, 421 W. 65th-pl.

3 RMS. $32.50—H. w. ht.; refrig. 5317 S. Maryland, 1 blk. east of Cottage Grove.

4, 5, 6, 7 Rooms and Larger.

96TH AND JEFFERY.
New 5 Room Duplex Apts.
IMMEDIATE OCCUPANCY.
War workers with families.
$56 including Refrig. and Gas Range.
Full Basement—Warm Air Furnace.
Rental office open daily 'til dark.
HARRIS HOMES, INC. SOU. 8886.

5433 EAST VIEW PARK.
9 ROOMS AND 3 BATHS.
OVERLOOKS LAKE.
SEE JANITOR ON PREMISES.

SUBLET—4 rms.; 2 bedrm. apt. Rent, $52.50 to person buying my furniture, rugs, Venetian blinds, etc. $450 or best offer. Adults only. S. side. Stew. 8999.

2040 E. 68TH-ST.—3d fl.; 4 rms.; sunparlor; closed porch; built-in tub. Immed. poss.; $55. Adults. See janitor.

5609-5925 RACINE—4 rms., stove heat, $10 and up. 300 W. 43d-st. 4 rms., $18 up. Cedarcrest 4791.

6 ROOM Flat—3d floor; stove heat. $20. 1010 W. 69TH-ST.

TO RENT—APARTMENTS—SOUTHWEST
1, 2, 3, 3½ Rooms.

3 RM. flat—2d flr. front; stm. ht.; $23.50 mo. 811 S. Spaulding.

4, 5, 6, 7 Rooms and Larger.

4 RMS.—Electric, garage incl.; stove heat. 4439 S. Knox. Virginia 0174.

—TO RENT—APARTMENTS—NORTH—
General List.

3929 SOUTHPORT-AV.—English bsmt. 2¼ room apt.; 4 room apt. 3d floor; modern bldg. 3928 Wayne-av.—1 room Pullman kitchenet. To inspect phone owners, C. R. Schultz, Bit. 2581, in morning.

1, 2, 3, 3½ Rooms.

3½ ROOMS—Modern, 3d floor, full size kitchen, electric ref., tile bath, built-in wardrobes. Carpet, ven. blinds, book cases, desk and dining set for sale. Rent only $45; furnishings $275. Call Lincoln 5994 after 6 p. m.

3 ROOM basement front flat—Stove heat; shower bath, $17 month. Edg. 3482.

3 RM. apt.—Elec.; gas; stm. ht.; bath; $20. 869 N. Wells, aft. 5 p. m., 4th fl., Adams.

MOD. 3½ rm. bedrm. apt.; n. Edgewater; gd. trans.; adults; restricted. Wel. 8639.

SUBLET—3½ rm. apt.; sell complete furn., ven. blinds. Rt. $38.50. Ard. 2759.

4, 5, 6, 7 Rooms and Larger.

232 E. WALTON
9 ROOMS, 4 BATHS.
HOGAN & FARWELL, INC., WAB. 7300.

WILL exch.—Choice 5 rm. apt.; 6 rm. eff., $67.50; for 3½ or 4 rm. apt., north side. Dea. 1906 till 6 p. m. or Hol. 3925 after.

1ST floor—4 rms.; $42.50; renter to buy furniture, $400 cash; immediate possession. Hathaway, 1409 Argyle.

ROSEMONT-AV.—4 rms.; canv. walls; tile bath and kitch.; imm. poss. Also 5 pce. mah. dinette set for sale. Sheldrake 4261.

ULTRA Mod. 8 Rms.—Maid qtrs.; 3 baths. $150; near Linc. pk. 415 Surf. Div. 2335.

SUBLET 6 rm. apt. and sell complete furnishings; $600. Rogers Park 4722.

39 E. SCHILLER—10 rms.; 4 baths; 3 wd.-bg. firepl.; $175; near drive. Lak. 6480.

WILL exchange 4 r. apt., $42.50 mo., for 5 or 6 rms., N., N.W., or W. 2200 Carmen.

1121 LILL-av.—5 rms. Stove heat; $20. CEDARCREST 4791.

6 RMS.—Heated, $50 mo.; also sell furniture. Sun. 7069, between 7-9 p. m.

5 RM. basmnt. apt.—Stm. ht.; bath. Reas. Cor. 1129 Sunnyside. Key on premises.

TO RENT—APARTMENTS—NORTHWEST
1, 2, 3, 3½ Rooms.

2 LGE. rms., bath—English bsemt.; with refrig., $20; without, $18. Allowance, $8 for taking care yard. 2071 N. Leavitt-st.

4654 ELSTON—2½ rms.; elec. refrig.; built-in tub and shower; $35.
DRAPER & KRAMER. Irving 1808.

1 AND 2 rm. kitnt. apts.; $24 and $26 mo. See Mrs. Pircher, 2205 N. Kimball.

1623 N. CALIFORNIA-AV.—3 rms., heated; modern; stove, refrig.; $37.50. Jun. 7968.

4, 5, 6, 7 Rooms and Larger.

1702 N. WHIPPLE-ST.—4 rms.; stove heat; 2 bedrooms; bathroom; $23.
DRAPER & KRAMER. IRVING 1808.

5 RMS.—Insulated slpg. pch., 1st fl.; h. w. ht., tenants furnish own heat; $50; adults with exc. refs. Bel. 7836, aft. 4 p. m.

6 ROOMS—Modern; low rental to family willing to work in laundry within 2 blocks. See Petrie, 4242 Belmont-av.

4 RM. heated basement apt.—Hot water all year; $28 per mo. Keystone 7906.

—TO RENT—APARTMENTS—WEST—
1, 2, 3, 3½ Rooms.

3 RM. bsmt. apt.—Stm. ht., refr., elec.; 4 rm., 1 bedrm., stm. ht., refr.; lge. apt. bldg.; adults; $35. Inq. 438 S. Bell.

SUBLET—Mod. 2½ room unfurnished apt., 1st fl., to party buying sofa and rug. Call Van Buren 7159.

2 RM. APT. BATH; HEATED. $18 MO. 3411 W. 13TH-PL.

1332 S. SPRINGFIELD—3 rm. English bse. Newly decor. See 1-5 p. m. or Van. 2193.

3 LGE. rms.—Stove heat, bath; rental $15 mo. 2437 W. Arthington. Seeley 8744.

3 RMS.—Htd.; middle flat, $26. 3511 FIFTH-AV. NEVADA 7024.

4, 5, 6, 7 Rooms and Larger.

3327 JACKSON—4 rm. bse. apt. on corner; steam ht.; im. poss.; $31. See janitor.

4½ RMS.—Very mod. 2d apt. Immediate poss.; t. t. stv. 5859 Jackson. Van. 0897.

523 W. 25TH-PL.—4 rooms; stove heat. $10. Humboldt 0047.

—TO RENT—APARTMENTS—WEST—
4, 5, 6, 7 Rooms and Larger.

1535 S. SAWYER-AV.—8 rm., newly decor. flat, 4 bedrooms; stove heat; $22. Good trans. Monroe 0446, 9-4.

4 RMS.—Front, 3 rms. center, bath, hot wat. service; $16, $12 mo. 1254 Noble-st.

—TO RENT—FURNISHED APARTMENTS—
(See Also Hotels and Apt. Hotels.)

SOUTH.

SOUTH SHORE—4 RMS., $62.50. Immed. occupancy; year lease required; linen, silverware, dishes, kitchen ware not supplied. Apply De Baere, 2305 E. 70th-st.

LUELLA APTS.
2-3 rooms; free gas light, refrigeration; I. C. trans.; $47.50 up. Manager on premises daily. 7309 Luella-avenue.

KIMBARK, 6618—2 nice rms., sun parlor. Pullman kitch. I. C. 2 persons. $12 wk.

6418 ELLIS—Nicely furn. 2-3 rm. apt.; priv. bath; well heated; $12-$16 week.

3 ROOMS and bath furn.—1st floor front; hot water heat. 5928 S. La Salle.

1421 E. 68TH-ST.—4 rooms, comp. furn., bedr. and inador. 2 blks. I. C. Dor. 1213.

6 ROOMS—Beautifully furnished; 2 beds, grand piano. Nr. I. C. Phone Vin. 9522.

1½ RMS. $40-$50—Free gas; imm. poss.; bus at dr.; 2 bl. L. 4338 Drexel. Oak. 4951

HYDE PARK TOWERS.
1½-2 rm. 810 Hyde Pk.-blvd. Ken. 0940.

KENWOOD APARTMENT HALL.
1-4 rms., $20-$65. 4119 Ellis. Oak. 9393.

SOUTHWEST.

1 AND 2 rm. kitch. apts.—Furn.; $6 and up. Adults. 6341 S. Campbell.

NORTH.

BEAUT. furn. 2 rm. kit. apt.; free elec. refrig.; gas; maid serv. 14 min. to loop. OAKDALE APT. HOTEL, 1049 Oakdale.

1712 N. DAYTON-ST.—3 rm. apt.; stv. ht.; priv. ba.; 1st fl.; $25 mo. Appt. Edg. 8090

4639 MAGNOLIA-AV.—2 rm.; priv. bath; Engl. bsmt. apt.; suit. empl. cple.; $9 wk.

2 RM. bsemt. apt. and bath — $35 per month. 1311 N. Wells-st. Whi. 5828.

1060 LAWRENCE—1 and 2½ r. furn. apts.; frig.; hskpg., sl. rms.; reas.; adlts.; all tr.

6 BEAU. furn.—2 baths; gar.; at lake; all tr.; restr. Manz, 1100 Columbia. She. 6962.

NORTHWEST.

1 AND 2 rm. kitnt. apts., $5-$7-$8 week. See Mrs. Pircher, 2205 N. Kimball.

WEST.

3334 WASHINGTON-BL.—3 rm. eq., priv. ba., refg., piano, $60 mo. See aft. 1 p. m.

—WANTED—TO RENT—APARTMENTS—

I WANT an apartment located in the south shore district, between Constance-av. and the lake, 67th-st to 75th-st.; 5, 6, or 7 rooms; rent $75 to $125 month. Call Mr. Johnson, Central 3457.

WRITER DESPERATELY NEEDS
5 or 6 modern, heated rooms; 2 small children; own refrigerator; best references. Address O 403, Tribune.

WANT 5 or 6 rm. apt.—2d floor, in 2 story bldg., West of Crawford, Lake-st. to Armitage; responsible party; adults. Randolph 9121.

WILL lease 4 or 5 rm. apt. and buy complete furnishings; in South Shore district. Del. 6123.

4-5 RM.—1st fl.; htd.; stove, refg.; 2 children; N. or N. W.; up to $55. Irv. 0191.

3-4 RM.—In Albany Park; furnished or unfurnished; around $40. Ind. 4007.

5 OR 6 rooms—S. Shore or Windsor Pk. Hartog, And. 4488, or Elmhurst 1462R.

WANT 4 rooms furn.—5 yr. girl and baby; $60-$70. Phone Murphy. Mich. 5400.

WANT N. side apt.—Linc. Pk. dist.; 4-6 rms.; no child. Div. 6800. Duke, R. 1114.

MOD. 5 rm. apt.—1st or 2nd; Nov. 1 or 15 in vic. of Devon-Western. Hol. 4210.

4 RM. apt. with refrig.—N. or N. W. side; $42.50. Call Roc. 4644 before 2 p. m.

5 ROOM apt. or house, N. or N. W., nr. C. & N. W. R. R. Sun. 8960 after 6 p. m.

4 OR 5 RM. APT.—2 bedrms.; $35-$50; small family; N. or N. W. Jun. 5973.

FAMILY of 4 desires 2 bedrm. furn. apt.—Nr. lp. Mrs. R. K. Smith, 1236 N. Clark.

3 OR 4 RM. furnished apt.—North side or suburbs. Belsan, Sunnyside 9398.

2-2½ RM. apt., unfurnished; north side. Mohawk 4270. 1258 N. La Salle.

4-5-6 RM. heated apt.—For 2 adults, 1 child; west or northwest. Ind. 1793.

2 RM. kitnt. apt.—Furn.; on N. W. side; 2 adults; up to $55. Briargate 3612.

WANTED—4 or 5 rm. apt. within 2 miles Loyola Univ. 3 adults. Rog. Pk. 4511.

—TO RENT—STORES—
North Side.

7642-44 N. PAULINA—Store, 32½ front, depth 82 and 62, restricted bus. block, suitable U. S. O., army store, novelties, soft drink, sandwich, tavern, grocery, etc. Reas. Phone Dorchester 1831.

1500 JARVIS-AV., Corner Greenview—Good loc.; suit. drug store. Owner on premises.

Northwest Side.

STORE—Suitable for barber shop. Apply 7832 Higgins-rd. Newcastle 5140.

—TO RENT—OFFICES AND SHOPS—
Central.

32 N. STATE, S. W. cor. Washington—Fireproof bldg.; one floor; also attractive offices; north light; night service; center loop; single room furn., $20; with reception rm., $35 up; beautiful desk space. Phone-steno. SWIGART & CO. Rm. 601.

ATTRACTIVELY FURNISHED OFFICE WITH RECEPTION ROOM—RENT $30. IN FIRST CLASS, WELL LOCATED BUILDING WITH SERVICE OPTIONAL. 30 N. LA SALLE-ST. SUITE 300.

322 N. MICHIGAN-AV.—ALL OR PART of 3,000 sq. ft.; paneled office, RECEPTION, SHOP, OR STOCKROOM, LIGHT MFG. VENT. FAN. DEA. 1776.

FURNISHED—CARPETED—CLEAN. PRIVATE OFFICE AND RECEPTION ROOM. PRICE $15 AND UP. ROOM 420. 82 W. WASHINGTON.

OGDEN OFFICE BLDG.—192 N. Clark; priv. offices; $10 up; lease not required.

333 N. MICHIGAN-AV.—Mail address. 24 hour phone serv. Rm. 528. Fra. 7100.

Outlying.

1,000 SQ. ft., office space.—Divide to suit. 2350 W. Madison. Monroe 2120.

—INDUSTRIAL PROPERTIES—

SALE—ENTIRE BLOCK OF BLDGS.
Contain over 200,000 sq. ft.
Close to loop; for warehouse, mfg. offices; possession 95,000 ft. on Dec. 31, '43; 51,000 on Oct. 31, '44; 65,000 on Dec. 31, '44. Excellent switch track and truck loading. L and st. cars 2 blks. away. Reasonable price.
ALBERT H. WETTEN & CO. Wab. 3630.

TRUCK terminal and garage combined wanted—In vicinity 12th-st. to 51st-st. and from Cottage Grove to Ashland-av.; must have some loading dock space.
ADDRESS F Y 393, TRIBUNE.

STORAGE BASEMENT ON RIVER.
Nr. loop; 4,500 sq. ft.; high ceiling; outside light; frt. elev.; rent reas. Judson F. Stone, Agt., 30 N. La Salle. Dea. 1776.

STRAUS OFFERS
W. 51st-st.—20,000 ft., comp. mach. shop. Straus & Co., 120 S. La Salle. Sta. 1945.

WTD. to rent factory space—2,500-4,000 sq. ft., ground floor; high ceiling; drive in doors; electric power facilities. Phone NEVADA 3637.

WAREHOUSING with shipping facilities and side track available. Factory Associates, 438 W. Ontario-st.

RENT—Floor 12,500 sq. ft., mill sprinklered. Immediate possession. Leased to April 30 or longer. Randolph 2311.

FOR rent—4,600 sq. ft.; 2 entrances; steam plant. Cal. 2191. 2440 Prairie.

—OFFICE FURNITURE AND DEVICES—

CALCULATORS—COMPTOMETERS.
New and used desks, exhaust fans, ledger trays, letter opener, safe, dictaphones, book cases, check writers. Austin 8887.

WANTED FOR LARGE CORPORATION. Will pay your price; need 8 desks, safe, 3 files, 6 swivel and arm chairs, table, 1 piece or all. Bit. 6600. Apt 203.

BUY OR SELL—SAFES, VAULT DOORS, AND MONEY CHESTS. MOSLER SAFE CO., 214 W. JACKSON. RAN. 0211.

FOR SALE CHEAP.
Steel transfer file [used]. Ed V. Price & Co., 327 W. Van Buren.

DESKS, CHAIRS, TABLES.
Safes, recep. room furn.; new and used. R. W. McGRATH, 1672 West Ogden-av.

MAGNIF. 6 pc. gen. rosewood mahog. exec. suite and all steel safe, cost $1,800. Pr. $750. Priv. See. 1133 or Bev. 4890.

2 ADD machs., bluept. cab., steel files, steel lockers, steel shelving, steel and wood desks. 526 S. Dearborn. Wab. 0956.

WANTED—FOR DEFENSE PLANT
Adding machine, comptometer, desks, files, lockers, and safe. Humboldt 6642.

USED OFFICE furniture, desks, chairs, etc. KENDRICK, 218 W. Jackson. Cen. 4324.

EXECUTIVE desks, files, storage cabinets. Tablet arm chairs. Harrison 6450.

WANTED—300-500 used steel lockers, size 18x18x72". Address E B 471, Tribune.

OFFICE machines of all kinds—Save half. Pruitt, 425 N. La Salle-st. Del. 4900.

STEEL shelving—Lockers, furniture. CENTRAL, 20 W. Hubbard-st. Del. 8495.

WANTED—Leather davenport in good condition for office. Plaza 5276.

DESKS, chairs, tables, files. Bargains. GEISER, 130 W. LAKE. DEA. 3788.

FOR SALE—2 steel file cabts., 1 with lock. Add. machine. Wel. 0168.

—DOGS, CATS, BIRDS, PETS—
Dogs.

FOX Terr.-Collie given to good home; yg., healthy, clean, quiet. 4124 N. Meade.

FOX Terriers — Smooth, beautiful litter. 1805 W. Madison-st., 2d.

GERMAN Boxer—Male; highly pedigreed; 13 mos. old; trained. L. C. Raymond, 765 S. Greenwood-av., Kankakee, Ill.

IRISH SETTER PUPPIES—By Kleiglight; cheap. Ph. Mr. Ruhl. State 1500, ext. 624.

IRISH setter—By champion Kleiglight; 5 mos. old; gentle. Downers Grove 2076.

TING Toy Fox Terriers—Real Toys! $8 and $10. 3943 Milwaukee-av.

BEAUTIFUL litter of wavy haired toy Cockers; $10 each. 3943 Milwaukee-av.

JUST ARRIVED—100 dogs and puppies. All breeds; low as $2. 3943 Milwaukee.

Miscellaneous.

ST. BERNARDS, Bostons, Collies, Cockers, Springers, Irish Setters, Wires, Fox Terriers, Danes. 524 N. Cicero-avenue.

—COLLECTIONS—

COLLECTIONS—United Mercantile Service, Rm. 610, 140 N. Dearborn. State 4181.

—HOME FURNISHINGS AND FURNITURE—
(See Also Household Appliances.)

General.

BUY NOW
WHILE THERE IS STILL A COMPLETE SELECTION OF
FURN. MART SAMPLES
AT
Johnson Furn. Co.
SAVINGS UP TO 60%
5 FLOORS OF FINE FURN.
OPEN DAILY TILL 9 P. M.
DEALERS INVITED. NOTE PRICES.
7-8-9 PC. DINING RM. SETS.$49 to $189
5 PC. DINETTE SETS ....$8 to $49
3-4-7 PC. BEDROOM SETS...$39 to $195
DAVENPORTS ....$39 to $115
STUDIO COUCHES ....Up to $59
OCCA. AND LOUNGE CHRS....$5 to $49
SPRINGS, MATTRESSES ......$9 to $29
ODD DRESSERS, CHESTS, BEDS, VANITIES, TABLES, MIRRORS SACRIFICED.
9x12 RUGS, ALL SIZES........$9 to $89
TWO SHOWROOMS
203 E. OHIO-ST.
TERMS. DELAWARE 9020.
4750 WASHINGT'N
At Cicero-av. Col. 9609

OPEN TODAY, THURSDAY, TILL 9:30.
"CHICAGO'S LARGEST"
Furniture Outlet
FOR GENUINE AND ORIGINAL
Furnit're Mart Samples
OFFERS FOR PUBLIC SALE
THE NATION'S
FINEST FURNITURE
AT DRASTICALLY
REDUCED PRICES
ALL NATIONALLY KNOWN MAKES.
If you need just one piece of furniture or a houseful you will save money and yet get the finest by coming to the
—CENTRAL—
FURNITURE OUTLET
Here are just a few of the many hundreds of exceptional values offered:
End, cocktail and occas. tables from..$5.95
Mattresses and coil springs..........$9.95
Beds, all sizes......................$10.95
Lounge chairs, large selection......$19.95
9x12 rugs, beautiful patterns.....$19.95
Bunk beds $22.95
Sofa beds, large selection..........$49.95
3 piece bedroom sets from..........$59.95
Complete 3 room outfit............$148.00
LARGE SELECTION BUFFETS, CHINAS, MIRRORS, TABLES, DRESSERS, VANITIES, AND BEDS.
SALE AT NEW ADDRESS ONLY.
222 S. WABASH
Formerly on Jackson-blvd.
Cash or terms arranged. Webster 3440.
Open Mon., Thurs., Sat. to 9:30, Sun. 5.

Open Sun. 10 to 5; Mon., Thurs. to 9 p. m.
HARD TO GET MERCHANDISE!
Warehouse 152
HAS
5 GIANT FLOORS
Here are just a few of the bargains too numerous to mention:
13 full or twin size springs.......$ 6.00
11 Sleep Well matresses ....$ 8.00
56 pre-war reflector floor lamps....$13.00
Tilt chair and Ottoman, sprg. cons.$29.00
9x12 rugs, large sel. New pat. fr.$29.00
Sofa beds. Many with sprgs. From.$35.00
Bedrm. sets. All styles, wds. From.$39.00
All sprg. const. 2 p. liv. r. sets. Fr.$89.00
Odd nite stands, lamp, end and cocktail tables, wall cases, bunk beds, pictures, mirrors, desks, odd chairs, lounge or occasional—Also variety of office furniture in all woods and styles.
FREE PARKING. TERMS ARRANGED
M. L. Gersh Co.
152 W. HURON
[Between Wells and Clark-streets.]

FOR QUICK DISPOSAL AT GREAT SAVINGS
THOUSANDS OF DOLLARS' WORTH OF SAMPLES AND SLIGHTLY USED FURNITURE.
BUY NOW AND SAVE
EASY, CONVENIENT CREDIT TERMS.
Repossessed parlor sets....As low as $25
Sample parlor sets..........As low as $35
3 piece bedroom sets.......As low as $29
Kitchen sets, all kinds.....As low as $18
Sofa beds....................As low as $25
Rugs, all sizes..............As low as $19
Sample dining room sets....As low as $20
3 ROOM OUTFIT, slightly used......$129
3 ROOM OUTFIT, sample group......$169
NELSON BROS. OUTLETS
North: 4840 Broadway
South: 6910 Cottage Grove
Op. Tues., Thurs., Sat. to 10 p. m., Sun. 5.

Open Sunday Until 5 p. m.
Selling out hotel furniture and rugs
21 rugs, 9x12 to 12x18.
59 studio couches.
Innerspring mattresses.
Chests of drawers.
Dressers—beds, full and twin size.
Table and floor lamps, lounge chairs.
Dinette, other items also.
Apply at Lermans'
1650 W. Chicago-av.

SPECIAL NOTICE
We are looking for a DEPENDABLE PARTY to take over the balance due on 3 rooms of beautiful repossessed furniture, practically NEW, all for $128. This includes 3 pc. bedrm. set, 2 pc. parlor set, 5 pc. dinette set, table lamps, and even dishes. Will separate or we will sell entire outfit; for as low as $2 weekly. See or call Mr. Mills, credit manager. Open Thur. and Sat. to 9 p. m. daily to 5 p. m. Canal 3667. Open Sunday.
WAREHOUSE OUTLET, 1232 S. Halsted.

WANTED—Reliable Party
TO TAKE OVER FOR BALANCE DUE. Beautiful 3 rooms of furniture. Like new. Parlor set, Bedroom set, Din. set, Rugs, Lamps, Tables, Pictures, Mirrors, Dishes, Silverware, etc. All for $138. Cash or terms $2 weekly. Free delivery. Open Daily to 9 P. M., Sunday to 5 P. M. NO FINANCE CO. TO DEAL WITH.
IRVING FURNITURE OUTLET,
7839 S. HALSTED

IMPORTANT NOTICE—Will sell to responsible party complete 3 rooms of modern, beautiful furniture; ONE MONTH OLD; bedroom, living room, dinette table rugs, mirrors, lamps, pictures, etc. Originally worth $480. NOW $147; terms. Open evenings. Free delivery.
MEYER'S WAREHOUSE
455 W. 63D-ST.

MUST BE SOLD AT ONCE
3 r. outfit; repos.; full guar.; positively like new. Will transfer account to reliable party in small mo. payments; consisting of living room, bedrm., dinette, tables, rugs, lamps, mirrors, compl. $125. Credit Mgr., 1553 W. Chicago-av. Monroe 6351. Open Thurs.-Sat. eves. to 9:30 p.m.

TO be sold at once for UNPAID BALANCE —3 rooms of beautiful furniture; original cost $500; never used; will separate. Terms to responsible party. Real bargain. JOHN MARSHALL FURNITURE CO., 1379-81 N. MILWAUKEE-AV. Open Tues., Thurs., Sat. eves. to 10.

MUST BE SOLD AT ONCE!
3 compl. rms. furn. Bal. due $149. Your tms.—Free delivery. Open eve. and Sun. MEYERS FURNITURE WAREHOUSE.
4153 W. ROOSEVELT-RD.

2—12X15 WOOL rugs, 1 broadloom, 9x12 rug, $18.00. Wallace Co., 228 N. Cicero.

100—9x12 BROADLOOM rugs, $15; bedrm. sets. Real bargains. 7839 S. Halsted-st.

Central.

U-s-e-d R-u-g M-a-r-t
C-L-O-S-I-N-G O-U-T
New-used sample rugs and broadloom carpets at tremendous savings.
AMERICAN PNEUMATIC CARPET CO.
3308 W. NORTH, 7439 COTTAGE GR.
MAIN PLANT, 3920 ARMITAGE.

LINOLEUM LAID FREE
Inlaid, 89c sq. yd.; 12 sq. yd. min. Op. Thurs., Sat. eves. Marsh, 6503 S. Halsted; Eng. 0294. 4812 N. Western. Ard. 4100.

INNERSPRG. mattress; sprg. studio couch; vacuum clnr. Home Furn., 6147 S. Halsted

South Side.

WE HAVE THE RUGS
LARGEST RUG WHSE. LOW PRICES.
275 new 9x12, $28; brdlm., $3 sq. yd. up. 987 unclaimed, new 6x9 to 12x18, $3-$69. 75 orientals, 875 yds. carpets, 85c-$2.35. CHECKER Cleaners Whse., 1301 W. 63d.

USED parlor sets, chairs, stu. couches, din. rm., dinette, and bedrm. sets. Rugs. Schwartz Bros. Stor., 7012 Stony Island.

ALL KINDS of used furniture, stoves, rugs, etc. Week days only, 6730-42 Cottage Gr.

PAY balance—3 rms. furn., $114; tms., $1.50 wk. S. H. Furn., 746 E. 71st-st.

REAL BARGAINS in furniture and rugs—Easy terms. IRVING, 7839 S. HALSTED.

BABY carriage—Storkline, and play pen; perf. cond. Fai. 5534. 5430 S. Harper.

—HOME FURNISHINGS AND FURNITURE—
South Side.

OUT OF STORAGE
3 Rm. Outfit, like new, $118
Parlor suite, bedroom suite, dining set, rugs, lamps, tables, mirrors, dishes, etc. Will separate. Terms $2 a week.
GROVE STORAGE
4301-13 COTTAGE GROVE. Oak. 7280.
Open eves. to 9. Sun. to 5. Free delivery.

NEW AND STORAGE
FURNITURE BARGAINS.
Spring filled living rm. sets and chairs. 3 room outfits from $169.50.
Open Tues., Thurs., Sat. 'till 10.
CITIZENS FURN. & STOR.
6231 Cottage Grove.

FORMR. WHOLSLR. NOW SELL DIRECT. BEST VALUES IN THE CITY. HI-GRADE FURNITURE AND RUGS. 525 W. 76th. Daily 9-5:30, Th., Sat. eves.

North Side.

MUST SELL AT ONCE
3 rooms of repossessed furniture including 2 piece parlor set, 3 piece bedroom set, rug, 5 piece dinette set, 3 lamps, 3 tables, mirror. COMPLETE FOR $128. Free delivery.
CASH OR TERMS.
ASK FOR MR. CLARK, CREDIT MAN, at Good Housekeeping Shops, 3047 Lincoln. Op. Thurs. and Sat. till 9:30 p. m.

MAPLE FURNITURE
Chicago's largest display of maple furniture, "Haywood-Wakefield." OLD COLONY MAPLE Cushman Colonial Reproductions, Willet, Lewisburg, and other Nationally known lines now on display. If you are in need of anything in maple furniture ride out to us and save money.
WALLEN FINE FURNITURE CO.
3300 N. CLARK-ST. BIT. 2339.
Open Thursday and Saturday eves.

4 COMP. ROOMS, $119
Parlor suite, bedrm. suite, din. set, rugs, lamps, tables, mirrors, dishes, etc. Terms. Interstate Furn. Co., 3015 Lincoln-av.

3 ROOMS.......................$139
$2 PER WEEK. BRAND NEW.
Parlor, Dinette, 3 piece bedroom suites, tables, lamps, dishes, pictures, etc. Public Furniture Co. Open Thurs.-Sat. eve. 3051 LINCOLN-AV.

REMER STORAGE SALE—EASY TERMS; PARLOR, BDRM., DIN. FURN., $39 UP; 9x12 RUGS, $15; WILTON RUG, $59; WOOL WIL. BROADLMS., $4.50 SQ. YD. 5822 N. WESTERN—DAILY 6; 2 EVES. 9

WESTERN Furniture Co., 4646 N. Western —3 rm. sample furn. $179 up; 9x12, 9x15, 12x15 rugs, wool Wilton, ½ price. Open daily to 9:30 exc. Wed. Sun. 12-5.

WALNUT 8 piece dining room set; also 2 piece living room suite, coffee table. Rogers Park 9199.

9 PC. 18th cent. English din. set—Breakfront; odd chairs and tables; large mirror. Mann, 444 Belmont-av., Apt. 2A.

MAHOGANY dining room table and chairs; refrig. D. C. Blond maple dinette set. Superior 5335.

MOHAWK rug, 9x12; damask barrel chair; 2 mahog. end tables; 4 din. rm. chrs. [Apt. 3-S] 1229 Greenleaf, bet. 7-9, Wed. Thurs.

7401 SHERIDAN-RD.—Beds and inner sprg. mattresses, rugs, dishes, bedrm. suite, living rm. furn., 75 lb. ice box.

USED rugs we took in trade—All sizes. Cleaned. Orientals, Wiltons, Broadlooms. On sale today. GORDON'S, 1249 Devon.

BEAUTIFUL rose taupe club chair and davenport—Moth proof covered; ex. cond. $100 cash. Edgewater 2850.

SAC.—Bedrm. set, rad., throw rugs and runners, new curtains, mirrors. Shel. 7831.

LIVING room and bedroom set. Mohawk 8941.

SOFA, uphol. chair, 7 pc. dining rm. set, vacuum cleaner, etc. Sheldrake 4520.

REPOS. 3 rms.—Like new; $99; tms. Eves. till 9. ADVANCE Whse. 4342 Broadway.

TEA wagon, lk. new, $10; fine Orient. rug, 7'6"x7', $40. E. Wieber, 1423 Sunnyside.

10 RMS. of fine furnishings to be sold at once. Private party. 5543 Lakewood-av.

RUGS—Nearly new, complete with pads; in residence. Phone Amb 1278 mornings.

Northwest Side.

WAREHOUSE AND FLOOR SAMPLES. COMPLETE LINE OF NEW PRE-WAR Parlor, bedroom, and dining sets, rugs, mattresses, coil and box springs. Home Furn. Fart, 3660 Irving Park-rd. Cash. Terms. Open Thur., Sat. to 10 p.m.

BRAND new J. Lind 4 post wd. beds. Other mod. beds, coil sprgs., mattrs., $6.95 ea.; twin insp. studio couches, $29.75; 3 pc. bedrm. suite, $39.75. Cash-terms. Chicago Bedding Co., 2645 Milwaukee. Alb. 1111.

4 RMS. furniture Swedish modern. Capitol 3983.

BED, spring and crib with innerspring mat., spring, day bed; priv. 5260 N. Nagle.

West Side.

UNCL. rugs—6x12, 8x10, $3-$15. Rug Cln. 4953 Chicago-av. Op. Tu., Thr., Sat. eves.

USED RUGS—All sizes, $3 to $25. LION, 5931 W. Chicago. Op. Tu., Th., Sat. eves.

Suburban.

WILL sac. beautiful Kerman orient. rugs, size, 11'x16', 2' 2"x3', 2' 10"x5'. 6620 N. Drake. Towers 3477.

Venetian Blinds.

SAVE STOREKEEPER'S PROFITS ON FINEST CUSTOM MADE BLINDS. FREE ESTIMATE. CHESAPEAKE 2312.

—HOME FURNISHINGS WANTED—

3 BIG OUTLETS
Don't waste time with bargain hunters. We can use furniture, pianos, etc.
Any Amount—Pay Cash—Call
NORTH ROGERS PARK 5030.
WEST. AUSTIN 1448.
SOUTH. HYDE PARK 1156.
After 5 p. m. call Monroe 2299.

WHY TAKE LESS?
ROCKWELL 6606
PAYS MORE FOR GOOD USED FURNITURE, RUGS, PIANOS, ETC. ONE PIECE OR A COMPLETE HOME. ANYTIME—ANYWHERE.

LOOP STORE WILL PAY IMMEDIATE CASH FOR
HOME FURNISHINGS OF ALL DESCRIPTIONS
HARRISON 0323. HARRISON 6553.

ROCKWELL 4640
We pay excellent prices for anything from your home, regardless of condition or quality. Furniture, refrigs., washers, sew. machs., vacuums, pianos, rugs, etc. EVENINGS. CALL CRAWFORD 8558.

CALL JIM—CANAL 0672
PAYS MORE FOR
your furniture sewing machs., washers, refrigs., pianos—or what have you?

PHONE LAWNDALE 0409
Top cash prices for furniture, rugs, stoves, household appliances. Complete homes or single item. Call anywhere.

I'LL COME OUT AND PAY YOU HIGHEST CASH PRICES FOR YOUR FURNITURE OR ANY APPLIANCES. CALL CANAL 8875, ANY TIME.

CALL LAWNDALE 4300
Your prices paid for furn., rugs, refrigs., stoves, sewing machs. Ard. 0628, after 6.

THIS is house cleaning time—The Salvation Army needs your discarded furniture, bedding, clothing, newspapers, magazines. LINCOLN 1103.

CALL KEDZIE 1300
Good cash prices for used furn., rugs, sew. mach., grand or midget pianos, etc.

Int. Dec. Wts Period Furn.
ORIENTALS, GR. PIANO, BRIC-A-BRAC.
MICHEL KAY. LON. 6774.

JUST STARTING BUSINESS
Will buy whole flats; odd pieces of furniture, rugs, stoves, etc. ATLANTIC 2636.

CALL LAKEVIEW 1683
NEED AT ONCE 2-3-4 ROOMS
MOD. FURN. WILL PAY SPOT CASH.

SUNNYSIDE 6000—DELAWARE 1622. Imm. cash for furn., piano, linens, oriental, dom. rugs, sewing mach., stoves, etc.

BEST prices—Furn., rugs, stoves, juvenile furn., strollers, sewing and wash. mach., luggage, tools, etc. Mohawk 0263.

HIGHEST prices paid for used carpeting, orientals, 9x12 rugs or larger. American Pneumatic Rug Co. Alb. 0171.

CALL Midway 2818 for an honest price on furn., rugs, and bric-a-brac.

WILLIAMS BARKER & SEVERN CO. EST. 1879. 229 S. WABASH. HAR. 3777.

OUT of town dealer wants good used furn., rugs, pianos; pay cash. Tri. 1140.

NEED furniture for camp Sauganash recreation rm. Call Amb. 1282, or She. 0783.

$5 FOR your old living rm set—In any cond. We buy ANY furniture. KEDZIE 3008.

PARTY needs period furn.—Silv., gr. piano, art obj.; orientals; bric-a-brac. Lon. 7258.

PLAZA 6320—Highest prices paid for good used furniture. Aft. 6 p. m., Mid. 10494.

WANTED—Furniture, rugs, refrigerator. ALSO RADIO. BEVERLY 8587.

PARTY needs entire furn. for 10 r. home. Will pay good cash prices. Lon. 7459.

NEVADA 8787—We pay your price. Need furn., rugs at once. After 6. Nev. 6011.

—MISCELLANEOUS—
For Sale.

LAMINATED veneer panels—Suitable for PLYWOOD and MASONITE needs; all sizes; large quantities. Greggory, Inc., 2929 S. Wabash. Vic. 7166.

NEW 5 ft. built-in bath tub $35. MERRIMAC 8190.

NEW and SECOND-HAND SILVERWARE. Kramer Co., 107 W. Van Buren. Har. 2683

CORRUGATED rolls—Solid Kraft, single face. 2929 S. Wabash. Vic. 7166.

HANOVIA Alpine sun lamp. Physician's model. Call Longbeach 8754.

COLLAPSE. buggy; bassinette; Corona port. typewriter; reas., Bit. 8300 [Apt. 501].

WE specialize in removing lithograph work from tin cans. 515 Webster. Linc. 5918.

Wanted.

WANTED to buy—New or used corrugated cartons; no quantity too large; for top prices. Call Seeley 8048 H Field & Sons, 2028 Roosevelt.

WANTED—100 pianos of all kinds; sewing machines and furniture; cash. Call Crawford 3212.

VENETIAN BLINDS.
New or old; 1 or 100. Phone your sizes to Mr. Wright, Hyde Park 7511.

WANTED—Portable typewriter and adding machine. Longbeach 8653.

WE will pay cash for your radio. LONGBEACH 7591.

MERCURY and quicksilver wanted. Top prices paid. Call Har. 4557.

REAL ESTATE—GENERAL

15% CASH!

We are prepared to deliver one of Chicago's finest large properties. Excellent location. Small units. New stoves and refrig. An investment of $47,500 will show net of $6,500 after all expenses, taxes and int. Rylands.
McKEY & POAGUE
7911 S. Ashland-av. Radcliffe 7911.

REAL ESTATE—APARTMENT BLDGS.

South Side.

CHATHAM FIELDS 2 APT.

5½ and 6 rms. Brk. with 2 c. brk. gar. Steam heat, stoker fired; insulated roof; carpeted firs. and inlaid linoleum in owner's apt. In excel. shape and owner's apt. available to purchaser. Terms for quick sale. Mr. Moss.
BAIRD & WARNER.
1380 E. 53d-st. Dorchester 5400.

POSSESSION AT ONCE

2 apartment, 5 and 5 rooms; enclosed porches; steam heat, stoker; 2 car brick garage; T. T. stoves; elec. refrig. All in A-1 condition. Near 75th and St. Lawrence-avenue.
McKEY & POAGUE
7940 Cottage Gr. [La Fleur.] Tri. 5060.

15 APT. BARGAIN!

Corner Bldg. in excellent physical condition. Private owner sacrifices at approx. 5¼ X rental. Top location. This is outstanding. Mr. Rylands.
McKEY & POAGUE
7911 S. Ashland-av. Radcliffe 7911.

CHATHAM FIELDS 2 FLAT

5 ROOMS. PRICE $10,500.
Steam heat; modern plumbing; stoves; elec. refrigs.; glazed rear pchs.; bldg. in good cond.; immed. poss. Mr. Bridgman.
WM. E. MOSBY & CO., INC.
8032 Cottage Grove-av. Radcliffe 0100.

FINELY constructed modern 6 apt., south of 79th, west of Ashland; all 5 rm. apts. with sleeping porches; canvassed walls; tile wall baths; 60x125 ft. lot; income $4,590 annually; will submit offer of $28,500. Kruger. Radcliffe 7300.

MODERN 2 APT. BLDG.—5 RMS. AND GLAZED PCH.; TILE BATHS; 2 CAR BRK. GARAGE; LOCATED ¼ BLOCK WEST OF STONY ISLAND; PRICE $9,600. CALL MID. 0050.

38 APTS.—3½'s and 4's. 15 yrs. old; built-in tubs; canv. walls; mod. refrig.; t. t. stoves; exc. renting loc.; inc. $21,000; want offer of $105,000; $45,000 cash. Dearborn Rlty., 188 W. Randol. Dea.8374.

MOVING to California—Will sacrifice our 2 flat frame, asbestos shingle siding; 5-5 rms.; h. w. and stove ht. 7248 S. May-st.; oak firs.; trim. Insp. call Sims of McClun, 217 W. 62d-st. Wen. 1845.

SO. SHORE SIX APT.
6 rms., 2 baths; new roofs, stoves, refg. and porches; near 71st. st.; 18% down.
McKEY & POAGUE
2101 E. 71st st. Mr. Hagan Pla. 2100

DE LUXE 3 FLAT.
Little Flower parish; 3-6's; 1½ baths, 1 tile; steam heat [oil]; excellent cond. A bargain; FHA terms. Hemlock 7900.

6338-40 SOUTH HARPER—6x5's brick; steam heat; A-1 shape; OPA rent $3,100. Taxes $490. Price for immediate delivery, $15,500. H. Rosenfeld. Sta. 6022.

2 FLAT, BRICK, $10,500.
Nr. 64th-Campbell; 4-5 rms.; refrig.; t. t. stoves; shwr.; 2 c. garage. You must see this bldg. to app. its interior. Hem. 7900.

POSSESSION Oct. 1 of an apt. in this bargain 3 apt. located near 77th-Cornell. 3-6s. Tile baths. Price $15,000. $3,500 cash. Beatty, Radcliffe 7300.

4 APT. brk.—5's; stoker; modern stove and refrig.; near 72d and Evans. Price $10,500. [Kichert]. Hyde Pk. 7000.

25 APTS.—5 STORES.
Modern 18 3½s. 7 2½s. Inc. $16,434. R. I. trans. Mr. Drumm. Beverly 6900.

SOUTH SHORE 6 APT.—6 rms.; 2 baths; income $5,040; near I. C. and school; priced for quick sale. Midway 2704.

THIS WON'T LAST.
2 flat brk.; 6-7; 2 furnaces; 50 ft. lot; nr. 74th-Dorchester; $6,900. Bay. 2402.

6 APTS., 3 stores—Hyde Pk. biz. dist.; stove heat. Rents $4,420. Good money maker. Need $4,500 cash. Plaza 6900.

MODERN 2 flat—5-5; stm. heat; stoker; insulated; gar. 8438 Seeley. Ced. 7963.

MICHIGAN, nr. 71st.—2 fl. brk.; 5-5 rms.; stm. ht.; refrig. Radcliffe 2716.

6323 HARPER-AV.—2 flat; 6 rms. each; furnace; need $900. Triangle 1655.

7216 PERRY-AV.—4 flat brick; 5 and 6 rms. Need $1,500. Triangle 1655.

13 2½-RM. apts.—19 yrs. old; inc. $5,500. Mod. Owner. Address F Y 571. Tribune.

2 FLAT frame—5 and 6 rms.; stove heat; nr. 75th and Cottage. $3,500. Tri. 6523.

Southwest Side.

ONLY 3X ANNUAL RENTAL.
2118-24 W. 35th-st. [white] 12 flat brick; steam heat; income $5,820; taxes, $802. Will be sold by trust for $18,500; can arrange $11,500 mortgage. Immediate delivery guaranteed.
Attorney, M. S. Bromberg. Sta. 6022.

NEW 5 RM. DUPLEXES OR 2 FLATS—1 block Archer car.
Inc. $100 per mo. $600 down.
5240 Mason.

North Side.

IMPROVED PROPERTY—662 ALDINE.
2725-27 N. RACINE.
VACANT: 2417 COYLE-AV.
To be sold at Public Conservator's Sale Oct. 21, 11 A. M., Rm. 337 County Bldg., Chgo. Inf., Corcoran-Corcoran Atty., 427 State Bank Bldg., Evanston. Gre. 1610.

A Sound Investment

6 apts., in Edgewater, nr. schools, shops, L and surface lines. 2-5's, 4-6's; t. t. stoves, good refrigs. A-1 cond. throughout. 5 c. gar. Real buy for wise investor. Franze & Crooks, 5634 N. Clark. Lon.3354

DE LUXE 6 apt.—Devon-Western sect.; 6 rms., 2 baths, 1 tiled, and kit., brkfst. nk.; 6 gar.; inc. $6,200; pr. $35,000; tms. Dandy 16 apt., N. Edgewtr., 4s-5s; inc. $7,700; 2 blks. to L; pr. $35,000; terms. Pallasch Assoc., 1518 Devon. Amb. 1124.

DEVON-WESTERN 2 apt.—2 c. gar.; auto. heat; t.t. stoves; all white woodwork; good income; nr. all schools and transp. A real buy today. Briargate 3508. JACOBS & JACOBS, INC., 2750 Devon.

[illegible]

Northwest Side.

[illegible]

REAL ESTATE—APARTMENT BLDGS.

Northwest Side.

3921-27 ELSTON-AV.

OWNER IN ARMED SERVICE.
Wants to dispose of 2 flat frame; asbestos shingle siding; 5-4 rms.; furnace and stove heat.
ALSO
2 story brick store with 4 rm. apt. and bake shop in rear; immed. poss. store and shop; 6 rm. apt. on 2d fl.
These properties are offered at attractive low prices; will make separate sales; our representative will be on premises Thursday and Friday 1 to 6 p. m. Come out! Get a bargain!
REALTY & MORTGAGE CO. Bel. 0001.

3 6-RM. flats—Shingled; stove ht.; lot 37½x125; in vicinity of Keeler and North-av.; income $85 month; pr. $6,500.
ALSO 1½ story brick 5 and 4 rms.; h. w. heat; 2 car gar.; price $8,750.
ALSO 2 FLAT FRAME; 3 rms. down and 2 car garage; 6 rms. on 2d floor; stove heat; in vicinity Oak Park-av. and Fullerton; price $3,500.
For inspection see V. Florino.
CHARLES JARCHOW & SONS, INC.
3622 Fullerton. Spaulding 4280.

Selling Account Sickness!

Corner, modern, 4 apt. brick, octagon fr., 2-5s, 2-4s; steam ht.; 4 stoves, 4 refrg.; brick garage; only $18,500. Mer. 8878.

HARLEM-Irving—1½ sty. br.; 5-4; stm. ht.; kitch. cab. $8,750; $3,000 dn. Pen. 3201.

West Side.

Immediate Possession

3 story brick, on Washington-blvd. near Damen-av. Plumbing, steam heat, and building in excellent condition. Large garage; paved alley. Priced for quick sale. $5,250. Easy terms to responsible party.
Address E B 589, Tribune.

3143-45 W. MADISON at Kedzie—[2] stores, 12-5 rm. apts.; stove heat; only $5,500 cash needed; balance E-Z terms. Earnings 25% on investment; act quick. Call J. Meyer, Calumet 2955.

VICINITY of Kedzie and Douglas-blvd. Store and 5 flats; income $177 per month; price $6,800, $1,300 down.
I. Hirschberg, JUNIPER 4301.

WASHINGTON-BLVD.—2 FLAT.
Nr. Kildare. Modern bldg.; 6 rm. apts. H. w. heat; garage; $12,900.
CICERO REALTY CO., 407 S. CICERO.

2700 JACKSON-BLVD.—Frame and brick. 2 5s with baths; stove heat; immed. possession 2d flat. Price $4,000, $500 down, balance like rent. Franklin 5047.

2 FLAT brick—Good cond.; h. w. ht.; vic. of Fulton-Sacramento; $6,500; [colored].
I. HIRSCHBERG. JUNIPER 4301.

264 N. SACRAMENTO-BLVD.—6 and 6 rm. brick; h. w. ht.; owner leaving city, immediate possession. LAURION, Nevada 3333

2738 MONROE—2-5 rm. apts.; brk.; h. w. ht.; imm. poss.; sm. dn. pay. $4,200. Owner, Ked. 7679.

2 FLAT stm. ht.—Vic. Sawyer, 15th. Price $5000; $1000 dn.; payments $40 a mo. Hirschberg, Juniper 4301.

1½ STORY brick—5-4 rms.; stm. ht.; 30x125; gar.; immed. poss. 1st fl.; Kedvale nr. Augusta; $7,500. Scheubert, Alb.1100.

WASHINGTON-BL.—Cor. in Austin; mod. 17 apt., 3½-4-5 rm.; tiled; rt., $10,400. A buy. Lindsey, 4850 Madison.Man. 3400.

2 STORY hse.—4 bedrms.; good cond.; lge. wooded lot; reas. terms. 4035 Springfield. Leaving city. Details Cen. 0016.

2 FLAT—H. W. ht.; vic. of Fillmore-St. Louis; $4,000. I. Hirschberg, Jun. 4301.

2 FLAT brick, $5,500. Flournoy-st., east of Kedzie. Randolph 9121.

COR. 12 5-rm. apts.—Stoker heat bldg.; A-1 cond. 700 S. Sacramento-blvd.

REAL ESTATE—BUSINESS PROPERTY

North Side.

Store, Shop, Garage, Flat

All in one, 2 sty. brick and basemt. Adapted any line stm. ht. Clark-Grace. Only $7,500. DIRKS CO., Lak. 1410.

5344 N. CLARK—Store, 5 apts., 2 garages; very desirable business location; excellent condition; good income. For inspection call Herrick, Longbeach 0307.

NEW modern bldg.—Lively district; all rented; $2,450; pr. $16,000. Lon. 6624.

MUST sacr. lge. brk. 2 stores, 2 flats—Adj. tran. cor.; sm. dn. bal. easy. Wel. 7288.

Northwest Side.

BLDG.—2 large stores, 4 6 R. flats; S. H.; 3311-13 North-av.; fine cond.; all mod.; nr. 2 large super marts and good bus. dist. Sell to settle estate. E. F. Schwaan, 3327 Armitage-av. Bel. 1414.

REAL ESTATE—HOUSES

South Side.

IMMEDIATE OCCUPANCY

New 5 Room Brick Home

MODEL RESIDENTIAL COMMUNITY.
War workers with families.
Full basement; warm air furnace; refrigerator and gas range.
PURCHASE RENTAL PLAN.
ONLY $56 MONTHLY.
Model Open Daily 'Til Dark
96TH AND JEFFERY. SOU. 8886.

BRK. RESIDENCE, $8,100

5 rms.; 1 yr. old; h. a. ht.; ven. blinds; carpeting; near office; poss. now.
ALSO WIDOW MUST SELL
8 rm., 2 story residence; hot water ht.; 2 car gar. 48 ft. lot; nr. 64th and Homan; stores, schools, park. $7,500. See Powers.
McKEY & POAGUE
7911 S. Ashland-av. Radcliffe 7911.

SOUTH SHORE HOME

1954 E. 72d-pl., 8 rm. house; new roof, new furn., new copper screened front porch; 2 woodburning fireplaces; beautifully landscaped. $7,500. HOLC terms. Open all day for inspection.
SWAN-LORISH
1959 E. 71st-st. [Mr. Sloane.] Fai. 6410.

LARGE FAMILY

5 rm. brick bung. with 3 extra attic rms.; oil heat; garage; tile kitchen; T. T. stove; elec. refgn.; close to I. C. Chatham Sta. FHA financing.
McKEY & POAGUE
7940 Cottage Gr. [La Fleur.] Tri. 5060.

7 ROOM HOME—$8,900

Immediate possession; newly painted; new plumbing fixtures; new roof; side drive 2 c. gar.; lot 35x125; 1 block to I. C. station. 72d-Euclid.
SWAN-LORISH

[illegible]

JACKSON PARK HIGHLANDS

[illegible]

6 R. Br. Bung.; Only $7,950

[illegible]

Southwest Side.

OWN IT IN ARMY

[illegible]

NEW 5 RM. BRICK HOMES

[illegible]

North Side.

[illegible]

North Side.

IMMEDIATE POSSESSION

1310 GRANVILLE-AV.
Brick veneer; 6 large rms., 2½ baths, tile kitchen; refrig., range; hot water heat; close to all conveniences. $13,500; terms, $3,250 cash, $58 monthly, including principal, interest, and taxes. Open today 11 to 8, or phone Avenue 5500 for appointment.
WM. JOERN & SONS. 3244 N. Cicero.

A BEAUTIFUL HOME

Overlooking Edgewater Golf Club; large landscaped corner lot; eight rooms; 3 tile baths; plus 21x24 de luxe ground floor recreation rm. with fireplace and bar; gas heat. This perfectly appointed home must be seen to be appreciated.
CAIN & CULHANE.
4545 Broadway. Longbeach 2820.

ROCKIN' CHAIR'S GOT ME

Want to retire to sunny clime, so will sacrifice my beautiful 7 room stucco Rog. Park house this week for $9,500; just two blocks to lake; 40 ft. lot. You'll buy if you see my exclusive broker.
LONG-KOGEN, INC. Rog. 6500.

"NORTH SIDE SPECIAL."
Beautiful 7 r. res.; cor. prop.; 96x125; fine lawn; shrubs; 2 car tile gar.; N. Spaulding-av.; good trans.; $7,500. Call Whitehall 7392, evenings.

OPEN 2 TO 7 P. M.

every day until sold. 7515 Ridge-blvd. 6 rm. brk. bungalow; 2 baths. Immed. poss. Mr. Donovan. Rog. 1856.

EXCEL. loc. mod. 6 rm. brk. bung.—H. w. oil ht.; enclos. htd. pch.; 2 c. brk. gar. Cash req. $4,000. Refrig. and stove incl.
CAIN & CULHANE.
4545 Broadway. Lon. 2820.

IMMEDIATE POSSESSION.
7 rm. residence. 1448 Norwood-st.; hot water heat; 2 car garage; side drive.
BROOMELL BROS. RANDOLPH 9121.

6 RM. BUNG.—H. W. heat; auto. h. w heater; 2 closed in porches; 2 car gar. cash req., $2,500.
CAIN & CULHANE.
4545 Broadway. Longbeach 2820.

ATTRAC. home, like new—3 bedrms.; 75 ft. wooded lot; conven. loca.; 2 blks. N. of Howard. Barg. $8,500. Central 0016.

5 RM. brick bungalow—$10,000; terms; H. W. ht.; large rms.; Devon and Western; nr. schls. Mr. Lawrence, Long. 2820.

SPECIAL—Mod. cottage; clean; lge. lot; high brk. bsmt.; h. w. ht.; brk. gar.; nr. School-st.-Kenmore. Maier. Buc. 8403.

ATTRAC.—W. Rog. Pk., 9 rm., 2 sty. brk.; sunken liv. rm.; tiled kit. and baths; w. b. firepl.; h. w. oil ht. Owner, Lon 0135.

6048 N. PAULINA—7 rm. frame residence; 2 baths; h. w. heat; only $5,500.
WALTER T. LARSON, 5159 N. CLARK.

A PLEASANT home—Light rms.; good basement; hot water heat; nr. School-st.-Seeley. $5,450. Windle. Buc. 8401.

7 RM. mod. resid.—2 baths; h. w. ht.; oil; nr. St. Gertrude's par., Senn Hi. Barg. Mayer, J. D. Lovett Co., 5961½ N. Clark.

428 ARLINGTON—10 rm., 2 baths. $13,000. Completely furn. $14,500. Uni.8559.

ASHLAND, nr. Wilson—10 rm. hse.; 50' lot; $1,600 cash, bal. FHA. Cen. 8376.

Northwest Side.

YOUR MONEY'S WORTH

and then some—5 rm. brick residence. Only 1 block from North-av. Automatic heat; knotty pine porch; large kitchen. Ven. blinds; awnings; $6,600.
ALBERT F. KEENEY, REALTOR.
5612 NORTH-AV. MERRIMAC 4300.

CHEERFUL 5 ROOM BUNGALOW.
Edison Park; near schools, churches, and transportation; lot 37x125; brick on concrete foundation; 1 car garage; taxes $150; price $8,500.
A. M. DE CARLO & CO.
6239 N. Western-av. Hol. 1860.

POSSESSION NOV. 1ST

Lge. 6 rm. brk. bung.; cabinet kit.; Tilex walls in kit. and bath; lge. liv. rm.; knotty pine in 1 bedrm.; auto. gas ht.; dble. gar., overhead doors; price $8,650. Stop at 5232 Irving Park to inspect.

6224 CUYLER-AV.—Frame bung.; 5 rm. dn., 1 up; lge. encl. porch; 2 car gar., side dr.; new dec.; Ven. blinds in parlor. Fur. ht.; vacant; $6,200; terms.
1½ story fr.—5 and 3 rm. apts.; fur. ht. 1st fl.; vacant. Portage Pk. $8,000.
Zeiger. Palisade 3432. Kildare 3721.

English-Georgian Homes

IN SCHORSCH VILLAGE: A community of over 500 new homes; 5-6 rms.; tile bath; powder rm.; gas ht.; 2 have knotty pine recreation rooms—tile kitchen.
A. J. Schorsch & Co., 6059 Irving Park.

VACANT, ready to move in. 5 rm. brk.—English type; only 5 yrs. old; 3 down, 2 up; 1½ baths, tile; encl. porch; brick trim; natural finish; h. w. ht.; oil; 2 car brk. gar.; lot 45x125. Price $11,900.
GREGOR. 4200 Lawrence. Pal. 1461.

OWNER SAYS SELL!

Beaut. 6 rm. brick octagon front bungalow, steel construction. Only $8,950.
JOHN J. CROWE & CO. MER. 8877.

LARGE ROOMS
Brk. bungalow. Tile wall bath.
H. W. heat. Wide lot.
Portage Park.
S. O. Stone & Co., 4503 Milw. Pen. 3900.

LOVELY 5 rm. brick res.—2 yrs. old; forced air ht.; gar.; 45 ft. lot; nr. Higgins-Oak Park-av.; imm. poss. Pr. $8,900
RYAN, 5306 MILWAUKEE-AV.

CALIF. STYLE BUNG.—7 lg. rms.; nat'l. firepl.; mod. plumbing; new forced air htg. plant; painted bsemt.; lot 40-125; gar.; side drive; priced right. Pen. 8512.

MODERN brk. bung.—6 rms.; h. w. heat; double lot; 2 car gar.; vicinity Belmont-Oak Park-av.; price $10,500. Moh. 5150.

IN EDGEBROOK.
7 rm. bung., 50 ft. lot, 2 c. gar.; h. w. ht., stoker fired; make offer. Kil. 1282.

4152 OVERHILL—4 rm. fr.; lge. attic basmt furn.; $5,500; only $600 down. W. E. Gould, 39 S. La Salle. Cen. 2522.

$5,900; GD. COND.—5 rm. frame; high attic; Kedvale, n. of Bryn Mawr; wide lot; furn. heat. Ave. 8911.

5 RM. brk. bung.—Tile bath; 33 ft. lot; 1 c. gar.; side dr. Stoker. Only $8,950. Mars Realty, 5453 Belmont. Pal. 7210.

11 MOS. old Cape Cod Colonial brk.—6 rms.; 1 unfinished bedrm.; $7,700; in Oriole Park. Newcastle 5203.

LINCOLNWOOD, Sauganash, Edgebrook homes—5-8 rms.; $9,500 up; FHA terms. Osborne, 6801 N. Cicero. Towers 3550.

5 RM. brk. bung.—Fur. ht.; dbl. gar. Asking $7,750. Nr. Oak Park-Addison. To inspect call at 5232 Irving Park.

TODAY'S BEST BUY.
Brick bung., 5 rms.; gar.; good cond. 6000 W., 4400 N. Barg., $7,850. Ber.0212

A GIVE-AWAY AT $4,950.
4 down, 4 up; 2 new cab. kit.; new furn., fixt., and plbg. Call now. Berkshire 0212.

TO CLOSE estate—$6,900 buys 5-6 income home; h. w., stoker ht.; 2 car gar.; steam transp.; $2,000 dn. Avenue 1871.

$7,300—INCOME 1½ sty. frm., 5-5 rms., furn., 1st; nr. Central-Irving Pk.-rd. Apt. vacant. Ryan, 5306 Milwaukee-av.

INCOME bung.—6-4; h. w. ht.; newly dec. Pr. $7,350; $2,200 down. 5042 Irving Pk

5 RM. brick bung.—Furn. ht.; gar.; imm. poss.; $8,400; tms. G. Dette, Inc., Buc. 2015.

SACRIFICE modern 5 rm. bung.—A-1 cond. 2 car gar. 4209 N. St. Louis. Irv. 1145.

6252 ADDISON—6 extra lg. rms.; lot 46x125; gar. $7,600; terms. Ave. 1231.

EDGEBROOK 6 rm. bung.—50 ft lot. For further particul. call owner, Mul. 1282.

5 RM. brick bung. plus 1 rm. in attic—Oil ht.; insul.; gar. Real buy. Mul. 6400.

7 ROOM Irving Park resid.—Modernized; stoker; 50 ft. lot. $7,500. Pens. 2600.

NR. Central-Lawrence—5 r. fr.; furn. ht. $6,500. John Krohn Co., 5343 Lawrence.

5-4 HTD.—Near school; imm. poss.; $7,000. Ard. 1206, after 6 p. m.

7 RM. res.—In lovely loc.; 80x201; h. w. heat; 2 car gar.; good trans. Mul. 3990.

$500 DOWN and $25 month on balance buys 4 rm. frame cottage. Kildare 4781.

5 RM. hse.—Lg. attic; gar.; furn. ht.; $5,500; FHA tms. Collins, 8000 Belmont.

West Side.

IMMEDIATE POSSESSION.
5 room home; forced oil furnace heat; good trans; small down paymt.; large lot. Address E C 197, Tribune.

2 STORY house—6 rms.; large lot; Garfield L transp.; near Columbus Park. Bargain, $6,500, CENTRAL 0016.

$4,000, TERMS—Near Garfield Park; brick cottage; furn. ht.; 6 rms. 1st, 3 rms. 2d; 2 c. gar.; vacant now. Laurion. Nev.3333.

$250 DOWN buys 9 room brick—H. w. ht.; imm. poss. 3138 Walnut-st. Open 2-5.

HOUSE, 2 st. brick—$65 mo. inc.; 3 apts. New furnace; furniture. Gd. tr. Nev. 4537.

REAL ESTATE—VACANT

South Side

LARGE 156X131 FT. LOTS, $495 EACH. FRANK DE LUGACH, 2339 W. 95TH-ST.

Northwest Side.

LOT—30x130 ft.; about 3400 north on Pacific-av.; private. Bel. 5641.

NEVA-AV.—Nr. School-st.; 30x125; everything in and paid; $1,200. Irving 6560.

REAL ESTATE—SUBURBAN—SOUTH

Beverly Hills—20 minutes to loop.

BUNGALOW, $6,500

Beverly dist.; 5 rms. and extra attic rm.; steam heat; steel const. garage; close to Rock Island. FHA financing.
McKEY & POAGUE
7940 Cottage Gr. [Saunders.] Tri. 5060.

ATTR. Eng. type brk.—6 rms.; tile bath; firepl.; metal lath; stove, refr.; 2 car brk. gar., side dr.; 50 ft lot; $12,750.
ANNA W. YOUNG.
1830 W. 103d. Beverly 1929.

6 RM. col.—Nearly new; 1 bath; 2 powder rms.; auto. ht.; wooded lot; 50x200; 2 blocks to public and parochial schools.
BEVERLY HILLS REALTY CO.
1829 W. 103d-st. Open eves. Bev. 9820.

DE LUXE 2 FLAT

By owner. Must leave city. Best offer. E. Lordo, 10057 So. Oakley, Ced. 8830.

IMMEDIATE POSSESSION—Ready for occupancy. North Beverly home; 5½ rms., 2 natl. firepl., gas heat, attached garage, sun deck, beau. yard. Beverly 6800.

HIGH GRADE—Modern residential 2 apt.; 6 rms. each; nat. firepl.; gas ht.; fully landscaped; quality thruout; immed. poss. Priced for quick sale. Bev. 8880.

SUPERB Longwood-dr.—7 r. prs. bk. res.; 75x180; insu.Nr. R.I.; $17,000. Bev.4850.

6 RM. frame house with sun room—Completely remodeled. Owner, Ced. 3363.

Evergreen Park—35 min. to loop.

FOR Sale or Rent—6 rm. res.; 54x270 lot. Gar.; taxes, $25. Pr., $5,000. Terms. Garside & Reed, 2305 W. 95th. Bev. 9200.

REAL ESTATE—SUBURBAN—SOUTH

Homewood—32 minutes to loop.

ATTRACTIVE new colonial residence—6 lg. rms., 1½ baths, hobby gar., chicken hse., fruit trees; lot 132x408; nr. I. C. 3062 Hickory-rd., Phone Homewood 1486J.

General—Suburban South.

SANITARIUM LOCATION

Large, well built 8 rm. house; full concrete basement; hot water heat; 2 porches; elec., gas, phone, running water; large fireplace; house built by wealthy man about 20 years ago, needs some repairing. Located on 7 acres fine, high land [additional land available]. Just outside village limits of suburban town. Bus and Ill. Cent. transp. Price $12,500, which is fraction original cost. $5,000 cash, balance terms. To inspect
ADDRESS E B 330, TRIBUNE.

2½ ACRES

Partly Finished Cottage

This cottage is 20x26 ft. Completely finished outside: windows, doors in. Good paint job. Sub. floor and bearing partition in. On 2½ acres of richest black soil in Cook county. 20 miles south of loop; good trans.; $235 cash and $20 per mo. will handle. Priced right.
ADDRESS D X 447, TRIBUNE.

RATIONING OF FOOD

will probably be in effect next year, protect yourself now by owning 5 acres of fine land with some trees; conv. bus transp., schools, churches, stores. Just outside good south side town. Can be bought on monthly payts. as easy as $25 mo. with conv. cash payt. down. Priced to sell. Address F Y 284, Tribune.

SACRIFICE at less than half cost of reproduction—Large 7 room house on 4½ acres fine high land; has full basement fireplace; 2 porches, one enclosed; 2 baths; hot water heat; gas, electricity, running water; adj. limits of south side town; near transp. House needs some work. Sacr. price $9,950; $2,500 cash, bal. mo. Address F Y 290, Tribune.

ACRE TRACTS

1, 1¼, 2½, 3

Drive out today or any day—159th and Western-av. [3 blocks west of Dixie highway.] Arthur T. McIntosh & Co. Phone Harvey 2084 or Franklin 2046.

Poultry, Cows, Chickens

can be raised on 5 acres fine land about 14 miles south of city limits, faces good road, conv. schools, churches, stores, transp. A bargain. Convenient easy terms. Address E B 319, Tribune.

5 ACRES—Facing Crawford-avenue, near Matteson I. C.; good soil; paved road; elec. Bargain, $150 down, bal. monthly. See H. Trembly, 1st house south Governor's hiway and Kedzie-av., or write Route 1, Homewood, Ill.

2 ACRES, $575

High, rolling land; short distance Dixie highway bus; has 162 ft. new pavement. Ideal for garden or poultry; $115 cash, $8 mo. Address E B 312, Tribune.

2½ Acres Beautiful Trees

Short distance I. C. electric and bus tr.; faces paved road; $1,285; $275 cash, $15 month. Address E B 320, Tribune.

OVER 2 ACRES

Excellent for gardening, chickens, etc.; schls., churches, strs., trans. to loop. $100 cash, $10 mo. Address F Y 282, Tribune.

DON'T buy acres south or southwest until you see our ½ to 5 acre bargains. Send for prices. Address F Y 292, Tribune.

5 ACRES on Crawford-av.—Near I. C. elec. Ideal for poultry and vegetable farm; $1,295; $200 dn., $15 mo. Pros. 1139.

REAL ESTATE—SUBURBAN—S. W.

General—Suburban S. W.

ROCK ISLAND TRANSPORTATION.
10 acres rich black garden soil; ideal for truck, fruit, poultry; on paved road; 5 minute walk to depot, stores, fine school, churches, Protestant and Catholic; must sell; will make terms to right party.
Address F Y 281, Tribune.

FOUR room old house—Needs work; $150 down; near C. B. & Q. R. R. station.
ADDRESS F Y 592, TRIBUNE.

COTTAGE—On large lot. Built to order. Only $695. $100 down. Central 1756.

REAL ESTATE—SUBURBAN—NORTH

Evanston—15 minutes to loop.

COMPACT modern shingle 6 rm. home—Sun porch, h. w. oil, B&G unit, 2 car gar. Good cond. $9,750. Smart & Golee, Inc. Bri. 3300.

NORTH of Glencoe—Choice woods, equal to 5 city lots; paving, water; nr. transp.; E. of Skokie-blvd. Price $1,250; $250 cash; $15 monthly. [No assessments.]
Address C X 515, Tribune.

BRICK col.—1¼ tile baths, 6 very lge. rms., tile roof, attach gar., gas ht.; $13,500.
PEARSON, SADLER & HULTMAN
Hollycourt 6362 University 6050

2 APT.—Brick constr.; insul. roof; oil ht.; 2 car gar.; $10,500. Rogers Pk. 2335.

SHINGLE Col. in Lincolnwood—25 ft., l. r., 4 bdrms.; in excellent cond. Gre. 7220.

Glenview—27 minutes to loop.

$9,300 TAKES this lovely 5 rm. brk. and fra.—Attached gar.; woodburning firepl.; 1½ baths; gas a. c. ht.; blt. 1940; lot 90x200. Plenty rm.; large garden; good naborhd.; nice homes. About 1 mile Glenview. All city conveniences. 2 miles St. Paul, North Shore trans. Act quickly.
LUCIUS ERSKINE IN GLENVIEW.
238 Glenview-rd. Glenview 74.

GLENVIEW

This is Chicago's choicest 5 rm. ranch type suburban home; completely landscaped; insulated; att. gar.; storm windows, screens; lot 75x168 ft.; 100 ft. from bus stop. This is somebody's luck. $1,575 down, $38 mo. Call me at Glenview 1457-J. No shoppers please.

Highland Pk.—30 minutes to loop.

$7,500 BUYS this 5 rm. 2 story Dutch Colonial; large lot; immed. poss.; small down payment. Call Randolph 0112.

Lincolnwood—32 minutes to loop.

6 RM. MODEL HOME—Open for inspec. in beau. restricted community outside high tax district; schools, churches, and excel. transp.; Chicago's closest-in suburb; FHA payments, $50 month.
Address J 190, Tribune.

Wilmette—21 minutes to loop.

BUY OR RENT

ELEGANT 12 RM. LAKE FRONT RES.
Death in fam. creates exceptional opport. to buy or rent furn. or unfurn. this lovely home; ideal for fam. with children; 5 master, 2 servants' bedrms.; 5½ bathrms.; fully equip. laundry; problem free, low cost heat by gas; bathers' dressing rms.; priv. beach and beach house; 3 car gar.; spacious, landscaped grounds; riparian rights; owner in town thru Sun.; a steal for immediate action to desirable tenant. Ph. owner Wil. 1684.

Winnetka—21 minutes to loop.

CHEERFUL 6 rm. Stucco—Sun-scrnd. pchs.; h. w. oil ht.; wooded; $11,000. Winn. 254.

General—Suburban North.

DON'T pass this one up. Over 5,000 ft. heavily wooded, croncrete road frontage; nr. Highland Pk.; ideal home sites; hold for duration for handsome profit or sell lots now for good return.
ADDRESS O 519, TRIBUNE.

REAL ESTATE—SUBURBAN—N. W.

Barrington—39 minutes to loop.

5 RM house—2 acres; nicely landscpd.; orchard; $8,560. Blakeway, Lac. 1364.

Des Plaines—23 minutes to loop.

NICE FARM HOUSE — Plenty room for growing fam. Close to shop. center, bus. shows, with quiet and peace of country. Pymts. $32 mo. after down pymt. 1044 Lee-street, Des Plaines, or Phone 1245.

5 RMS. and gar.—Nr. C. N. W. R. R. tran. Schl., churches, etc.; $500 dn. to reliable family. Address E C 199, Tribune.

Franklin Park—29 min. to loop.

NR. Buick and Douglas Plants.
5 rm. brick bungalow rented for $30 mo. with sale clause; furn. ht.; wide lot; all improvements in; price cut to $5,300. See Johnson, 123 South-blvd. Euc. 163.

Park Ridge—19 minutes to loop.

$2,000 CASH, $50 per mo., buys dandy 7 rm. res.—Stoker fired furn.; 1½ baths; glzd. pchs.; newly painted and decorated. Price $8,200.
Beesley, 4219 Irving Park. Pen. 2726.

General—Suburban N. W.

1 TO 10 ACRES

Beau. rolling rich soil, 5 miles from city. I bought at pre-war prices; will sell cheap. Land is going up-up-up. I need $200 as down pymt., bal. terms. Also 80x160 ft. with gas, water and road in and paid at big bargain, terms. Phone Mulberry 4140 or write Carl Luster, 4242 N. Keeler-avenue.

4 RM.—Comp. on 1st fl.; 2 extra rms. upstairs unfin.; lge. homesite; all improv.; nr. Douglas plant; gd. transp.; schls., churches, etc.; $200 dn.; $30.02 per mo. Will start responsible party.
ADDRESS E C 200, TRIBUNE.

NR. NORTH-AV. and Rt. 53—Conven. for Douglas, Buick plants; nearly 2 acres; paved road, rich land. $675; $135 cash; $18 mnthly. Address F X495.Tribune.

NEW 5 rm. brick—On ½ acre lot [equal to 5 city lots]. Restricted community. Convenient transp., schools, stores. Wonderful value. Act quick. Hollycourt 6068. 8 to 10 a. m., 5-8 p. m.

5 RM.—Attach. gar.; 2 yr. old; 4526 Belmont. Includes interest, principal, taxes; after dn. pymt. All improved. 23 min. N. W. of lp. Address E C 198, Tribune.

3 PLANS to assist you in obtaining your future home. Write today.
Address J 191, Tribune.

VERY des. farm home—Close in. Plenty of rm., close to nice sub. $28 mo after down pymt. Address J 193, Tribune.

WILL sell 1 to 10 acres of my ideal highway farm as low as $250 per acre; terms. Owner. Address F X 51, Tribune.

FIVE room house—$250 dn.; easy monthly payments. Needs interior work.
ADDRESS F Y 591, TRIBUNE.

6 RM. cott.—Gar.; chicken hs.; ½ acre land; $4,500; FHA tms. Collins, Grand-Manh'm.

REAL ESTATE—SUBURBAN—WEST

Austin—14 minutes to loop.

JUST reduced—6-7 rm. frm., 2 fl., 2 furnaces [1 gas fired]. Total rent $78 mo., unheated; 2 c. gar.; pr. $6,950. Pilgrim, 5637 W. Lake. Aus. 1680—Vil. 5100.

$5,500—INCOME residence; two 4 rm. apts.; h. w. ht.; 2 car gar.; nr. Augusta and Central; immed. poss. Euclid 610.

MODERN res.—6 rm. brick; stm. ht.; easy tms. 912 S. Mason. McCarthy, Ked. 8542.

1½ STORY stucco res.—2 completely fin. rms. in attic; stoker. Austin 7208.

Glen Ellyn—35 minutes to loop.

$8,000 BARGAINS will not last long. One in wonderful location [lot 80x160 not bad] and close-in; the other a 6 rm. brk. stoker htd. with double lot.
Stokburger, 546 Crescent-blvd. Ph. 345.

REAL ESTATE—SUBURBAN—WEST

Broadview—41 minutes to loop.

AS LOW AS $450 DOWN.
2 houses available to war workers in our Broadview development. Immediate possession. One bungalow style and one 2 story house; liv. rm.; kitchen; dinette and 2 large bedrms.; full basement; lot 50x134. All improvements; only $6,050 and $6,250 complete.
Reasonable monthly payments.
ANDERSON BROS. 2441 S. 14th-av. Broadview, 3 blks. S. of Roosevelt-rd. Call between 10 a. m. and 5 p. m.

Elmhurst—23 minutes to loop.

OWNER transferred, makes it possible to offer 6 room frame bungalow in excellent condition; cabinet kitchen, modern bath; stoker heat; large lot; 2 car garage; close to schools; in fine neighborhood. Our best buy for $8,500.
Myers Realtors, 191 N. York. Elm. 2025.

Hinsdale—27 minutes to loop.

A LITTLE ways southwest of Hinsdale—2½ acres rolling land, few trees; $875. $175 cash, $10 mo. Pavement paid for. No assessments. Address E B 316. Tribune.

La Grange—21 minutes to loop.

6 R. BR. RES.—Sunken liv. r. woodburning fireplaces, tile bath. Powder room. Gas hot water heat, 2 car brk. garage. Now vacant. Open Saturday afternoon and Sunday. Price $12,500.00. 10% cash. 808 S. Kensington-av., LaGrange. N. O. McQuiston. State 5754 or LaGrange 5120.

Lombard—26 minutes to loop.

IMMEDIATE possession of 6 room home—Large living room with natural fireplace; screened porch; modern bath; hot water heat, gas fired; garage; house completely insulated and weatherstripped; beautiful landscaped lot. Offered for $8,900. Call Mr. Taylor, Elmhurst 2025.
Myers Realtors, 191 N. York, Elmhurst.

BEAU. gard. farm on gd. st.; gas, el.; $475. $50 d., $25 m. Address D L 282, Tribune.

Oak Park—14 minutes to loop.

ATTRACTIVE 6 rm. bungalow, North Oak Park; perfect condition; front and rear enclosed porches; insulated; gas heat; 2-car garage; $9,000. Pilgrim, 5637 W. Lake. Aust. 1680—Vil. 5100.

$1,500 CASH—QUEEN ANN

bung.; 2 tile baths; gas heat; large lot; price $13,500, bal. 15 yrs. Open 1-4 only. 700 S. Euclid-av., cor. Jackson-blvd.

5 ROOM bungalow—In north Oak Pk.; inclosed porch; gar.; price $8,000. L. Roe, 6278 North-av. Mer. 8300-Village 4811.

17 APT. bldg.—Splendid income; price $72,500; Lake-st. L transp. Act quickly.
ADDRESS E B 544, TRIBUNE.

$10,900—BRICK 2 apt., 6-6; 2 car gar.; nr. Austin-Lake, E. Strook, Euc. 610.

River Grove—25 minutes to loop.

BARGAIN TO CLOSE ESTATE.
1 story brk. bldg., contain. store and flat; lot 32½x163; inc. $40 mo.; finest business loc.; pr. only $5,500; E Z tms. Johnson Bros., 123 South-blvd. Euc. 163.

Wheaton—38 minutes to loop.

NEW COLONIAL HOME—Exclusive naborhd.; dbl. gar.; 2 lge. bedrms., frpl., extra lav.; autom. ht.; beaut. shrubs.
Address J 296, Tribune.

General—Suburban West.

6 MO. old 6 rm. house—Inside unfin.; on ½ acre rich soil; on paved road; 23 min. W. of loop; small down paymt., bal. $15 mo.
Address F Y 594, Tribune.

SIX room area house—4 rooms complete; full sized basement; good transportation. $500 down to reliable party.
ADDRESS E B 51, TRIBUNE.

REAL ESTATE—ACRE PROPERTY

SMALL POND

On 2½ acres; beautiful woods; on good road 14 mi. south of city limits; beaut. high location; near I. C. transp. Easy terms; $1,425; consider good used car as part payment. Address E B 313, Tribune.

10 ACRES, PART WOODS

Dixie-highway bus transp.; 4 blocks; fine garden soil; some large trees; outside fine south side suburb with all city convenience; will sacrifice and sell on terms; might sell half. Address E B 311, Tribune.

2½ ACRES on Joliet-rd. [U. S. 66]—Bus stops in front; has beautiful trees; electricity in; will sacr. and sell on monthly terms. Address E B 317, Tribune.

REAL ESTATE—RESORT PROPERTIES

Illinois.

ONLY $695

New model post-war summer cottage at a natural spring-fed lake; large living room; screen porch; modern kitchen with built-in sink and cabinets; dining nook; fruit trees and strawberry plants; 38 miles N. W.; one hr. by train or auto; $3 weekly to responsible party.
ADDRESS F Y 593, TRIBUNE.

$1,450

For quick sale: Lake home; 38 miles N. W.; large living room, bedroom, kitchen, large screen porch, inside toilet, inside finish, sink and cabinets; fast R. R. transportation. Inquire for Butts keys at the Harris Round Lake office or write Box 234, Round Lake, Ill.

4½ ROOM lake home—Two future rooms upstairs; insulated for year around; modern plumbing; in established lake community; 38 miles N. W.; one hour by train; $2,895. Schools, churches, stores, etc. $25 monthly to responsible party.
Address E B 53, Tribune.

LAKE COTTAGE ON ¼ ACRE LOT.
N. Chicago; private lake, enough ground for large victory garden; excellent fishing and swimming. Must be seen to be appreciated. $985 complete; convenient terms. Address F Y 482, Tribune.

LAKE COTTAGE ON A ¼ ACRE LOT.
Liv. rm., 2 bedrms., kitchen, breakfast nook, inside lavatory, and small porch; all large rms.; beau. pri. lake; nr. Chgo.; $1,485; liberal terms. See this model home at once. Address E A 290, Tribune.

Indiana.

LOG cabin—Michiana Park, 55 mi. Chgo.; L. Mich.; 2 bdrms.; large liv. rm., kit., bath, shwr.; 8x24 screened pch.; compl. furn.; $3,250; tms. Meyer, Sou. Shore 2909.

LOG Cabin site—In the Dunes; $99 full price; good title.
Address E B 326, Tribune.

Wisconsin.

CABIN—20 A.; by owner; on stream nr. Dells; insul.; storm windows, doors, screens, furniture, ice box, stoves, dishes, inside pump, other bldgs.; part. wooded; fenced; wonderful hunting, fishing terr.; $1,050. Wr. Frank Spencer, Necedah, Wis.

LAKE Geneva—Mod. 8 rm. home; gar.; lake shore frontage., oil ht., 2 tanks; insulated; firepl.; boat; rugs, furniture, frig., gas stove, etc.; on beaut. Cedar Pt. Below cost, need money. Owner, Mer.5263.

200 ACS.—By owner; $1,250. Sportsman's retreat, on river. Wonderful hunting; deer, duck, partridge, etc.; fishing. Near Dells. Write Frank Spencer, Necedah, Wis.

60x130 LOVELY Lake View lot—45 mi. n. w. Only $350. Easy tms. Excel. fish'g., bath'g. Address C N 23, Tribune.

LAKE Geneva—150 ft. lake shore frontage; $4,250. Address F Y 332, Tribune.

REAL ESTATE—FARM LANDS

Farm Land Classified advertisments will be found in the News Section adjacent to the daily feature "Day by Day on the Farm."

REAL ESTATE WANTED

Apartment Buildings.

$100,000 WORTH—Cash customers waiting. Cottages, 2-3 flats, and small apt. bldgs. C. H. Serum, Quick Sellers of West Side Real Estate, 3301 Chicago-av. Van 7000.

FAMILY of 4 just sold home—Want house or small apt. bldg. that $5,000 cash, bal. mo. will handle. 55th So to 95th-st. with conv. tr. to U. S. Yds. Owners, Rep. 1396.

2 OR 3 FL. bldg.—West, North, or Northwest. Cash. Hirschberg, Juniper 4301.

CASH for homes or apt. bldgs.—Any size. Delmont Co., 2839 N. Clark. Bit. 2585.

WANT 2 or 3 flat—Close to transportation; for cash. Address F Y 574, Tribune.

Business Property.

WANT gd. loc. in bus. sect.—City or suburb; for bakery. Address F Y 77, Tribune.

Farms and Acres.

HAVE client interested in South-West suburban acreage. Quick deal. State 3155.

Houses.

WILL buy small Chicago homes for cash. Quick action. Phone Dearborn 3010.

ALL cash—For bung. or 2 flat conven. to 79th or Racine car line. Rad. 6603.

Resort Property.

GOING summer resort—4-5 cottages; all year round home; in Wisconsin; must have electric lights, boats and equipment. E. Meyer, 2247 N. Maplewood.

Vacant.

I WILL pay up to $2,000 cash for a choice 50 ft. residential lot—Must be in good location in Riverside; state size, location, and best cash price. Address E A 156, Tribune.

REAL ESTATE FOR EXCHANGE

Apartment Buildings.

2-2 STY. brk. bldgs.—1 store, 2-6s, 1-5, 7-4s, h. w. ht., 4 car. gar. for apts. or Il. N. W. farm. Chudik, Bru. 0606, 9-12.

8 FLATS, 2 stores—S. Side; rent $4,300; mtge. $13,000; trade for farm; will add cash if needed. Banach, 2131 N. Rockwell.

TRADE brk. bldg. for tavern, groc., resort, mt. mkt., or other bus. Arm. 7949.

Miscellaneous.

SONS in army, wife and owner ill—Must dispose of best paying tavern in city at a fair price. Consider country home or apt. bldg. Act quick. Pro. 8987.

REAL ESTATE LOANS, MORTGAGES

WILL make or pay 1st mortgages on gd. South Side improved property. Low rates. WM. I. SHARP & CO., 237 W. 63D-ST.

WANTED—1st mortgages and FHA loans.
BEESLEY BOND & MORTGAGE.
4219 Irving Park. Pensacola 2726.

80% LOANS—Easy terms, 4%; no red tape delay. Interest only, ½ yrly. Ran. 7383.

DANCING SCHOOLS

WE TEACH young and old to relax, dance. Private, $1.25; class Mon., 8 p. m., 50c. H. Anderson, 155 N. Clark—738 Sheridan.

SPECIALIZE IN BEGINNERS.
Lea's Studios, 1041 E. 63d-st. Hyde Park 1113. 1661 E. 79th-st. Sou. Shore 5171.

LEARN TO DANCE CORRECTLY—$1 les. Bunny Carroll,4761 N. Western. Lon. 7975.

MUSICAL INSTRUMENTS

Pianos and Players.

816 N. KEDZIE.
WE PAY MORE CASH
FOR YOUR
Grands—Uprights—Spinets
MERRIMAC 4026
Chicago's oldest used piano dealer.

Clearance Sale Factory to You

Practice piano $35
Used upright $85
Converted player piano $115
Mirrapiano, spinet type .... $219 up
Liberal allowance for your old piano; terms. Open daily, 8:30-5; Thursday till 9; Sunday, 1-5.
GULBRANSEN FACTORY
816 N. KEDZIE.

CHICAGO PIANO EXCHANGE
PAYS TOP PRICES
GRANDS, UPRIGHTS, SPINETS.
Chicago's largest used piano dealer.
KEYSTONE 2221

ATTENTION!

Let us save you cost of moving your piano, whether player, grand or upright. Will pay spot cash or issue due bill against later purchase.
GULBRANSEN FACTORY
816 N. KEDZIE. VAN BUREN 9000.

OPEN TONIGHT UNTIL 9 P. M.
BIG FACTORY SALE
COME EARLY FOR BEST SELECTIONS.
SEE THESE USED PIANO BARGAINS.
GRANDS, $395 UP.
UPRIGHTS, $85 UP.
KIMBALL FACTORY, 2611 S. California.

AMAZING offer! — A used converted SPINET piano for only $119 on 30 days' free trial, with minimum down payment, terms of two dollars and fifty cents a week. Free delivery. Fireproof Private Piano WAREHOUSE 39, corner of S. Ashland and 39th-st. Open until 9 p. m.

PAY UP TO $1,000!
GRANDS—PAY UP TO $1,000
SPINETS—PAY UP TO $400
MIDGETS—PAY UP TO $200
VAN BUREN 6100.

WANTED—1,000 PIANOS.
FOR OUT OF TOWN SHIPMENTS.
HIGHEST MARKET PRICES.
KEYSTONE 2489.

SMALL GRAND—Like new. Want reliable party to take over small monthly paymt. See MR. RUSSELL, credit mgr. Wab. 6900. BALDWIN PIANO CO., 323 S. Wabash.

USED GRAND PIANO.
Well known make, $295; terms.
CABLE'S, 228 S. Wabash. Op. Mon. eve.

WILL PAY MORE CASH
FOR GRANDS, UPRIGHTS.
SHELDRAKE 5797.

BIG bargains in Steinway, Baldwin, Mason & Hamlin; other standard grands. North Shore Piano Mart, 6230 Broadway.

WANTED TO BUY AT TOP PRICES—
GOOD USED GRANDS, UPRIGHTS,
AND SPINETS. MERRIMAC 2811.

STUDENT pianos—True pitch; 4'8" high; $69; $79 to $150 delivered. $6 mo. Wyman's, 604 Republic Bldg., 209 S. State.

WILL pay well for Grand, spinet, or good upright. Cash. Sheldrake 8414.

OUT-OF-TOWN musician will pay up to $325 for good spinet. Har. 7789.

BEAUTIFUL LYON & HEALY GRAND SAC. LIKE NEW. 6512 N. CLARK.

BALDWIN grand piano—Excellent condition. Call Saginaw 8911.

UPRIGHTS, grands and spinets wanted — Highest price paid. WENTWORTH 8724.

WILL pay $700 cash for Steinway grand. Phone Merrimac 8313.

WANTED—Grand pianos, spinets, uprights Highest cash prices paid. But. 3700.

WANTED—Grand, spinet, or studio pianos, for cash. Austin 4927.

SPINET—GRAND—STUDIO PIANOS.
Terms. Victor Storage Wse., 4809 Lake.

WE pay up to $1,100 for Grands; up to $500 for Spinets; cash. TUXEDO 7882

WILL PAY $600 CASH FOR STEINWAY GRAND. JUNIPER 1505.

ORIGINAL Weber Grand—Brown mah., $295 MOIST PIANO CO., 5509 Broadway.

WILL pay $400 for a gd. Spinet piano or consider sm. grand. Shel. 9326.

WILL PAY $400 for a Spinet—Will consider sm. grand; private. Sunnyside 2512.

WILL pay $300 cash for Spinet. Also consider 44 in. upright. Ph. Edg. 3626.

SACRIFICE Baldwin Baby Grand—Like new. new; A-1 condition. Sheldrake 8414.

WANTED—Grand or small upright for cash. Ph. Mrs. Smith, Merrimac 4099.

WANT THIS WEEK—SPINET OR SMALL UPRIGHT; CASH. LAKEVIEW 5498.

Accordions.

ACCORDION WANTED — FROM PRIVATE PARTY. Will pay cash. SEELEY 8475

120 BASS—$40; streamlined; 2-SW; like new; sac. 754 N. Damen. Seeley 6270.

Organs.

NOVACHORD— Exc. cond. for apt. Call Hobart, Ind. 55, bet. 12 a. m.-1 p. m., or wr. Mrs. K. G. Rainford, 1120 Lillian.

Wind, String, Etc.

PRAC. new Haw. Electric Guitar and Amplifier with stand and some music. Div. 5610, Martin, 7 to 10 p. m.

SAXOPHONE, tenor; used; good cond.; pri. party. Losch, 2003 Jarvis.

ONE Spanish guitar, silver finish, with resonator. Same as new. $75. Irv. 8142.

ONE electric guitar, silver finish, with amplifier. $105. Irving 8142.

WANTED—B. B. Sousaphone or recording Bass Horn. Address O 561, Tribune.

BUILDING MATERIALS

Building and Remodeling.

REMODELING—Repair work. Porches; attic rooms; arches; storms. Lon. 2753.

REPAIRING, roofing, siding, insulation, materials, etc. Terms. MONROE 0395.

Lumber.

Wrecking Buildings

2218-26 S. CALUMET-AV.
Lumber—All sizes; sash, doors, bath tubs, plumbing, heating plant, etc. Salesmen on premises Daily and Sunday.
Speedway Wrecking Co.
2811 S. WABASH-AV. CALUMET 5194.

LUMBER FOR SALE

at 83d and Sacramento
Also ¾ inch Plywood, doors, French doors, horses, and runways.
Salesmen on premises Daily and Sunday.
Speedway Wrecking Co.
2811 S. WABASH-AV. CALUMET 5194.

300,000 FT. IN USED LUMBER.
2 in. lumber, used plywood, shingles, roofing, utility boxes. Also several buildings can be moved intact, ready for use. Available across from new Chrysler plant, 75th and Crawford. See salesman on premises.

Plumbing and Heating Supplies.

14 USED cast iron steam radiators, various sizes; good cond. Vacuum Can Co., 19 S. Hoyne. Seeley 8262.

WANTED to buy—Pipeless hot air furnace for 7 rms. M. Kaufman, 10021 Ewing-av.

Stokers; Oil and Gas Burners.

IF BURNING 40 TONS OF COAL OR MORE, YOU CAN NOW BUY A STOKER—61 lbs. per hour, and up. Immediate delivery—On display at 1138 W. 79TH-ST. VINCENNES 6800.

WINKLER & STOKOL stokers available. Immed. delivery on 4 flat and large sizes. Borg, Inc., 6359 S. Ashland. Rep. 9700.

LINK BELT STOKERS.
For bldgs. burning more than 40 tons of coal. 1941 prices. Beverly 0292.

STOKERS—New-Used; 2 and 3 flat sizes. 4355 COTTAGE GROVE. DREXEL 4344.

Miscellaneous.

PAIR beautiful entrance doors, brass trim, heavy duty. Bargain.
2929 S. Wabash. Vic. 7166

CLOTHING, FURS, ETC.

YOU must visit Grossman's Thrift Shop, 4543 Sheridan-rd., near Wilson-av., where Furs of the Smart Set are constantly being sent for disposal and you will be amazed at the marvelous bargains you can obtain here. Mink, Fox, Kolinski Chokers, $5 and $10 per skin; gen. Hudson seal, $65; pair genuine silver foxes, $35; chubbies, $10 to $25; fur coats, $15 to $75. All kinds, all sizes. Gen. mink coat, $200; Siberian squirrel, $75; Persian lamb, $75. Tues., Thurs., Sat. til 9 p. m.; Sun. 11-5.

Furs KASNOW Furs
Buy your furs direct from wholesaler.
SAVE 50% AND MORE.
200 Sample Fur Coats and 100 Jackets Direct from New York mfrs. to you.
ALL NEW 1944 STYLES.
Guar. wholesale price or money refunded.
238 S. MARKET. OPEN SUNDAY.

CLEARANCE SALE.
200 men's new sample suits, topcoats, overcoats, $17.50. Some famous brands; all sizes. Op. eves. till 9, Sun. till 1 p. m.
ABBOTT'S CLOTHING CO.
4086 BROADWAY, cor. Belle Plaine.

HIGHEST CASH PRICES PAID.
FOR OLD FUR COATS.
28 E. JACKSON-BLVD., 3D FLOOR.

HIGHEST CASH PRICES PAID FOR MEN'S used CLOTHING, ladies' FURS. Always op. 4545 Sheridan-rd. Ph. EDG. 7630.Will call.

PRIVATE party — Caracul coat; Nutria coat; Kolinsky jacket; all size 14. 424 Melrose, Apt. 14-B. Buc. 6820.

HIGH prices for men's clothing and shoes. Bring or call 1048 N. Wells-st. Mich.7783.

FUR coats, $10 up; suits, topcoats, overcoats, $5.95 up. Uncle Max, 675 N. Clark.

WANTED — MEN'S SUITS, OVERCOATS, SHOES. STATE 1100. EVE., LAW. 4685.

MY Dresses, furs, hats, shoes—Size 14. Call after 5. Lincoln 0179.

HUNTING PROPERTY AND PRIVILEGES

TO RENT—350 acres; ducks, pheasants, rabbits; lake on prop., river; $25 a member seas.; only 10 men. Ph. Morris 538R1.

PATENTS—PATENT ATTORNEYS

PATENT ATTORNEY—ENGINEER.
D. M. HELLER, 134 N. La Salle. Fra.5056

LOANS—PERSONAL AND BUSINESS

Personal Property and Salary.

MONEY T-O-D-A-Y

Your Signature Only Can Be Good for $25 to $300 on First Visit

Phone for your loan. $50 costs only 3 cents a day when repaid in six equal monthly instalments. Employed men or women may borrow up to $300 on signature only or on furniture or auto. Twelve months to repay. Above example figured on basis of 3% per month on reducing balances.

LOOP OFFICE.
7 W. Madison at State. RANdolph 8400

SOUTH SIDE.
4658 S. Ashland at 47th. YARds 4870
821 W. 63d at Green. ENGlewood 7800
807 W. 79th at Halsted. RADcliffe 4500
11054 S. Michigan. PULlman 7500

WEST SIDE.
8 N. Ogden, SEEley 3700
[At Madison and Ashland.]
1 N. Pulaski at Madison KEDzie 5900
[Oak Park phone, Euclid 6162.]
4800 W. Cermak. ROCkwell 8000
[Cicero phone, Cicero 6210.]

NORTH SIDE.
1212 N. Ashland at Milw. BRUns. 3100
3204 N. Ashland at Belmont. AVE. 4200
4013 Milwaukee at Cicero. AVEnue 1400
4802 N. Western at Lawrence. LON. 2161

LOCAL LOAN CO.

UNDER STATE SUPERVISION.

Pinched for Cash

$20 FOR 30 DAYS
COSTS ONLY 60c

The common-sense solution to any money shortage is a short-term loan. It allows a "breathing spell" in which to adjust expenses to fit income. Right now, for instance, living costs are up and it is becoming increasingly difficult to make ends meet. A loan from Commonwealth will "tide you over" until you get adjusted to these new war time conditions. Monthly rate 3% of balance of $150 or less, and 2½% on that part of the unpaid balance over $150.

Commonwealth Loan Co.

3166 LINCOLN-AV., cor. ASHLAND at Belmont. R. 224. BITtersweet 3360
4803 LINCOLN-AV., corner Western at Lawrence. R. 208. LONgbeach 3456
4013 MILWAUKEE-AV., cor. Cicero at Irving Park. R. 307. AVEnue 0443
1791 HOWARD at CLARK. R. 312. Rogers Park 0754
6252 COTTAGE GROVE-AV., at 63d. Room 200. HYDe Park 3675
936 WEST 63D-ST., at Sangamon, Room 1 ENGlewood 1711
1 N. PULASKI [Crawford], at MADISON. R. 415. VAN Buren 5040
137 N. MARION-st. at Lake. R. 204. Chgo. Ph. Aus. 1614. Oak Pk. Vil. 6886
6428 W. CERMAK-rd. nr. Ridgeland. Chgo.Ph.LAWndale 2882. BERwyn 871

ANY MAN or WOMAN

single or married who is employed, can borrow from $10 to $300 from us without delay.
WE ALSO OFFER
SHORT TERM LOANS
TO TIDE YOU OVER
UNTIL PAY DAY
WE FINANCE
COAL PURCHASES
BUSINESS COURSES
TECHNICAL COURSES
TOOL PURCHASES
or other necessary purchases or past due obligations. Monthly payments. Dates and amounts of payments to suit your convenience. Private interview rooms.

FAMILY LOAN

CORPORATION
LOOP.
202 S. State-st., cor. Adams, Century Bldg., R. 301. Telephone WABash 2994
LOGAN SQUARE.
3147 W. Logan-blvd., cor. Kedzie, 2d fl. near "L" Terminal. SPAulding 4100.
NORTH SIDE.
6349 N. Western-av., cor. W. Devon, Rm. 206 Devon Bldg. Tel. BRIargate 4121
WEST SIDE.
4806 W. Madison-st., near Cicero, next to Walgreen's. Tel. MANsfield 4211
SOUTH SIDE.
758 E. 79th-st., cor. Cottage Grove-av. Rm. 206, 2d floor. RADcliffe 6500
SOUTH CHICAGO.
9113 S. Commercial-av. [opp. Goldblatt Bros.]. Lincoln-bl., Rm. 10. REG. 6220
BLUE ISLAND.
13018 S. Western-av. DIAL Operator Blue Island 86.

SALARY LOANS $25 TO $300 ON YOUR OWN SIGNATURE

to employed men and women.
Arranged while you wait.
We Specialize in Loans
to civil service
and
government employes.
Immediate service.
AUTO LOANS
No insurance required.
FURNITURE LOANS
No deductions.
Money same day you apply.
Convenient Monthly Payments.
Phone Your Application

IMPERIAL CREDIT CO.

LOOP:
8 N. Dearborn at Madison,2d fl. FRA. 6141
SOUTH:
6317 S. Halsted, nr. L sta. ENG. 4010
3200 W. 63d-st.,at Kedzie,2d fl. PRO. 6600
WEST:
7 S. Pulaski [Crawford]. NEV. 7060
NORTH:
1548 Belmont at Ashland,2d fl. WEL. 6700
4802 Broadway at Lawrence. LON. 5188

MONEY

TODAY OR TONIGHT
Salary, Auto, Furn. Loans
Citizens Loan Corp.
5 E. Jackson at State. WABash 5600
5967 W. Madison at Austin AUStin 7300
3401 Diversey at Kimball. SPAulding 4300
749 W. 63d at Halsted. NORmal 5700
1608 W. Belmont at Ashland. LAKv. 7300
6240 Cottage Grove-av. FAIrfax 0600
Neighborhood Offices Open
Every Eve. to 8 P. M.

NEED MONEY?
$25 TO $300
SALARY LOANS,
WITHOUT CO-MAKERS.
$50 FOR 30 DAYS
COST ONLY $1.50
FAST, COURTEOUS SERVICE.
Chicago's Largest Independent Loan Office. State Supervised.
PHONE RANDOLPH 6151.
L. T. BAKER AND CO.
30 W. Washington. SUITE 1407

Newcomers, Old Timers

LIKE THE QUICK, FRIENDLY SERVICE OF THIS OLD LOAN COMPANY.
T. B. WARD, INC.
8 S. Dearborn Ran. 2060
EST. 1901.

Prompt Personal Loans

$25 up to $300.
FURN.—SALARY—AUTO.
Friendly, confidential service.
C. C. ERD
7 S. DEARBORN-ST. CENTRAL 4733.

PHONE FOR LOAN—Auto and Personal. Newberry Loan, 1025 N. Clark. Whi. 8004 7850 S. HALSTED. STE. 9300.

LOANS—PERSONAL AND BUSINESS

Personal Property and Salary.

1 - Visit Loans

Special Phone Service

Call Franklin 4774

Ask for Miss McCarthy and tell her how much you need. Give her the facts for your application, then stop in by appointment to sign and pick up the money.

LOANS, $10 to $250 or more, are made without co-signers.

BETWEEN-PAY-DAY LOANS, $30 for 2 weeks costs you less than 43c. Rate is 3% monthly on unpaid balance up to $150; 1¼% monthly on balance above. Come in, phone or write.

SPECIAL SERVICE FOR WOMEN. Employed women can readily get a Between-Pay-Day loan to tide them over. Prompt, friendly service. No unnecessary rigmarole. No embarrassing investigation. Phone CAPITOL 0700 and ask for MISS MEYER, MANAGER of our Business Girls Dept. She will give you Special Lunch Hour Service.

Personal Finance Co.

12 CONVENIENT OFFICES:
LOOP.
160 N. La Salle-st., Rm. 1100. Ran. 3333
SOUTH SIDE.
841 E. 63d, 3d floor. Hyde Park 1471
757 W. 79th, cor. Halsted. Radcliffe 8225
2402 W. 63d, over Walgreen's. Rep. 7229
NORTH SIDE.
4770 Lincoln-av. Longbeach 1321
[Over Walgreen's.]
4750 Broadway, 2d fl. Longbeach 4090
3982 Milwaukee-av., 2d fl. Palisade 0989
WEST SIDE.
4005 W. North. Capitol 0700
[Over Kresge's.]
4010 W. Madison, 2d fl. Nevada 2134
OAK PARK.
1118 Lake-st., 2d fl. Village 4500
CICERO.
5944 W. Cermak-rd., grd. fl. Cicero 666
[Two doors from Sears-Roebuck.]
EVANSTON—Greenleaf 3200.
State Bank and Trust Bldg., 3d fl., R. 300

LOANS

$25—$50—$100 or More

Borrow at Household without fuss or bother on your salary, furniture, or car—no endorsers needed: $50 repaid in four monthly instalments of $13.46 each costs only $3.84. Special quick service on salary loans to employed women.

CASH LOAN YOU GET	Choose a monthly payment plan: 3 payments	4 payments	6 payments	9 payments	12 payments
$ 25	$ 8.85	$ 6.73	....	....	....
50	17.69	13.46	9.24	6.43	5.03
75	26.54	20.20	13.86	9.65	7.55
100	35.38	26.93	18.48	12.87	10.07
125	44.18	33.63	23.08	16.06	12.56
150	52.98	40.31	27.66	19.23	15.04
200	70.53	53.66	36.78	25.56	19.94
300	105.62	80.29	55.00	38.16	29.78

Payments include charges at Household's rate of 3% per month on that part of a balance not exceeding $100 and 2½% per month on that part of a balance in excess of $100. This rate is less than the lawful maximum on loans of more than $100.

LOOP OFFICES:
100 W. Monroe-st., 7th fl. STAte 1777
111 W. Washington, Rm. 253. FRA. 1082
5 S. Wabash, 13th fl. STAte 0154
36 S. State, 16th fl. FRA. 0884

NEIGHBORHOOD OFFICES:
3150 Lincoln-av., 2d fl. LAKeview 8844
1737 Howard-st., 2d fl ROGers Pk 8320
4554 Broadway, 2d fl. LONgbeach 7163
2800 Milwaukee-av., 3d fl CAPitol 3440
4704 Irving Park, 2d fl. PENsacola 4570
6856 S. Halsted, 2d fl. ABErdeen 4060
841 E. 63d-st., 4th fl. PLAza 8360
9204 Commercial, 3d fl. SOU. CHI 0103
11106 S. Michigan, 2d fl. COMmodore 3880
6255 S. Ashland, 2d fl. HEMlock 4510
2355 W. 63d-st., 2d fl. REPublic 4472
1 N. Pulaski [Craw'd], 5th fl. KED. 0704
Cicero, 6012 Cermak-rd., 2d fl CIC. 6400
Oak Park, 1140 Lake-st., 3d fl EUC. 503
Chicago phone, Austin 0474

HOUSEHOLD FINANCE

CORPORATION.

Business Loans.

$300 TO $100,000.
F. Boland, 9 W. Washington. Fran. 1966.

LOANS—$500 TO $10,000 IN 24 HOURS. VICTORY 1696. MR. LEWIS.

Miscellaneous.

JEWELRY LOANS—$1 to $10,000. ILLINOIS STATE PAWNERS ASSOCIATION. 140 N. Dearborn, cor. Randolph, 2d floor.

FINANCIAL SERVICE

HEIRS—Cash for legacies, trusts, claims. Probate Finance, 155 N. Clark. Cen. 2022.

HOUSEHOLD APPLIANCES

General.

ELEC. irons—Recond., for sale; all makes. Guar. American Salvage, 6000 Cottage Gr.

NEW 30—45 cu. ft. Westinghouse refrigerators; Crosley Bottle Cooler. Bev. 0071.

Appliance Repairs.

REFRIGERATORS — SERVICE — REPAIR. All makes. Monroe 5788. Bru. 1377.

Kitchen Stoves.

SEARS electroday stove—De luxe model. 10 mos. old. $200 cash or best offer. R. Davis, 15716 Sawyer-av., or phone Wen. 6456 after 1:30.

ROPER table top gas stove—Like new. Ph. Davis 7966 mornings or evenings.

Refrigerators.

NOW YOU CAN BUY COOLERATOR REFRIGERATORS AT $73.75.
Or have your old refrigerators rebuilt BERCHTOLD'S, 4912 W. MADISON.

1942 WESTINGHOUSE—6½ cubic ft.; exc. cond.; $200. Call 7-9 p. m. 644 W. Shakespeare.

REFRIGERATORS and ALL ELECTRIC Appliances repaired. WE ALSO BUY all Electric Appliances. SUPERIOR 5523.

FRIGIDAIRE and Gas Range [Reliable]—In perf. cond.; no dealers. 1906 Montrose-av. Lon. 1118.

CROSLEY SHELVADOR—6½ cu. ft.; late mod. coil spg.; fld. cot.; mat. Mid. 1394.

6 HOLE Frozen Food cabinet; reconditioned. Reasonable. Phone University 1303.

GRIGSBY GRUNOW—6 cu. ft. refrig.; good condition; priv. party. 3510 Wrightwood.

ELEC. REFRIGERATOR — GOOD SIZE. 7750 LANGLEY-AV. RADCLIFF 4761.

BEAU. 1943 dual temp. Stewart Warner refrigerator; 6½ cu. ft. Mulberry 5561.

LESS than ceiling pr.—Recond. elec. refrg.; 5 cu. ft.; perf.; $47.50. 5123 Irving Pk.

1941 SPEED QUEEN refrig., $175. Prewar buggy, $50. Irving 2894.

Room Heaters.

FLORENCE twin 8-pot htr.—Light brown enamel; 4 drums. 2330 N. Janssen. 2d rear.

Vacuum Cleaners.

SAC. late model $89 vac. clnr. with attachs., $35. 3340 N. Paulina, 1st apt.

Washing Machines and Ironers.

WANTED — Bendix washing machine or other good make; must be in good condition; by private party. And. 2255, Rm. 1728, 333 N. Michigan.

TRAVEL

Automobiles.

BOTH READERS AND ADVERTISERS ARE urged to exercise caution arranging automobile transportation with other individuals. References should be exchanged and carefully investigated.

IF you pass vic. of Garfield and Damen, would you share your car with blind girl doing vital war work at 45th and Western. Working hrs. 8:30-5 p. m. Rep.8580.

ARMY officer leaving Chicago, Oct. 13, for Austin, Tex., wants party to share driving and expenses. Write Lt. Thos. K. Tannler, Cadott, Wis.

EXPERIENCED DRIVER—Will drive car, truck to West Coast. Ken Johannes, Clintonville, Wis.

RELIABLE chauffeur will drive car Florida for transport., Oct. 31. Pul. 1164, after 5.

WOULD like lady passenger; driving to San Diego, Cal., Oct. 14. Mer. 9338.

LEAVING for Los Angeles Sun. or Mon.; new car; take 4; share exp. Ard. 2976.

DRIVING to Tucson, Ariz.; take 1 person who can drive en route. Law. 4475.

Buses.

WEST—FREE MEALS, FREE PILLOWS.
EAST—FREE PILLOWS; NO MEALS.

	O.W.	R.T.
LOS ANGELES	$34.55	$58.40
San Francisco	35.50	59.50
St. Louis	3.95	5.95
Dallas	13.20	22.45
Oklahoma City	11.05	18.80
New York City	12.05	19.75
Phoenix	29.65	53.40
San Antonio	19.25	34.65
Pittsburgh	6.60	11.75
Boston	14.25	23.85

ALL-AMERICAN BUS LINES.
514 S. WABASH-AV. WABASH 8300.

RADIOS, SUPPLIES, AND SERVICE

WILCOX-Gay comb. radio, phonograph, and recorder; best offer. Mr. Fischer, 5240 Winthrop, Lon. 9060, between 9 and 5.

WILL BUY table model or combination radios in any cond. Canal 8875. Op. Sun.

FOR SALE—Radio, Atwater-Kent cabinet. 730 N. Wells, Superior Cafe. Del. 0772.

Service, Repair, Etc.

EXPERT RADIO SERVICE ON ANY MAKE OR MODEL. PH. BISHOP 7377.

PRINTING MACHINERY AND SUPPLIES

1 NO. 14 Linotype, 3 magazines and 3 auxiliary, $2,500.
1 model 289 Baum Folder, size 19¾x25½, $185.
1 12x18 N. S. C. & P. press with Miller unit, long fountain, motor bracket. Horton pulley, $325.
1 small printing plant, reas. DEL 8483.

MUSICAL AND DRAMATIC

DANCERS—Girls; 5'5"; tap and acrobatic. Write details. Address F Y 375, Tribune.

—USED AUTOMOBILES FOR SALE—

STOP!!!

BUY HERE AND SAVE
WHOLESALE-RETAIL

'42 Dodge 6 p. fluid dr. sed.; r., h..OPA
'42 Buick Special sedanette; r., h...OPA
'41 Stude. Champ. 6 p. sed.; overdr.$895
'41 Pontiac 6 p. sed.; fully equip..$1,095
'41 Plym. 6 p. sed.; r., h.; like new.$895
'41 Nash 6 cyl. 4-dr. sed.; rad., ht..Barg.
'40 Buick club cpe.; rad., h., w.w.t.$795
'40 De Soto 6 p. sed.; r., h.; black..$745
'40 Buick Spec. conv. cl. cpe.; r., h.Barg.
'40 Olds. 6 cyl. sed.; r., h.; a beauty.$795
'40 Hudson '6' 6 p. sed.; r., h.; blue.$595
'40 Dodge 6 pass. sed.; rad., htr....$725
'40 Stude. Champ. sm. 6 sed.; r., h...$695
'40 Ford conv. club cpe.; rad., htr.Barg.
'40 Chrysler 6 Windsor sed.; r., h...$825
'39 Plym. 4 dr. sed.; r., h.; like new.Barg.
'39 Chev. 6 p. sed.; tires like new...$545
'39 Mercury conv. cl. cpe.; r., h....Barg.
'38 Plym. 5 p. sed.; r., h.; gd. tires..$425
'38 Ford conv. '85' 4 dr. sed.; r., h.Barg.
'37 Buick 4 dr. sed.; r., h.; green....$325
'37 Chrysler 6 cyl. 5 p. sed.; r., h...$295
'37 Ford 4 dr. sed.; "60"; rad., htr.Barg.
'37 Cadillac 4 dr. sd.; r., h.; gd. trs.Barg.
'37 Pontiac 5 p. sed.; r., h.; blue....$325
'36 Ford conv. cpe.; rad., htr.........$265
'36 Dodge 5 pass. sed.; gd. tires.....$195
'36 Chev. ½ ton panel truck.........Barg.
Open Eves. Till 9. All Day Sunday.
IMMEDIATE DELIVERY.

3315 N. Cicero

For Good Used Car Bargains ! !
COME TO ZION, ILL.
'38 Ford ......$350 | '36 Pontiac $215
'39 Chevrolet ..$495 | '36 Chevrolet ...$120
'37 Plymouth ..$225 | '36 Dodge $170
'34 Ford ....$50 | '37 Chrysler $235
'36 Plymouth ..$195 | '38 Plymouth ...$275
Ford Garage—Zion, Ill.
Phones Rogers Park 2912 or Zion 581.

WE WHOLESALE
ALL MAKES, ALL MODELS
Low mileage cars ready to sell.
PEOPLE'S PONTIAC.
3152 OGDEN

Attention, Dealers
Wholesale. Lowest Prices.
3940 GRAND-AV.

Buick '41 Convertible Coupe
SUPER torpedo 5 pass. club cpe., dove gray, rad., htr., 5 like new tires, very low mileage carefully driven by one owner.
2247 S. MICHIGAN-AV.

CONVERTIBLE COUPE
Buick '41 super; low mileage; radio, heater. Bernard Bros., 1033 Chicago-av., Evanston. University 2127.

BUICK '41 SUPER COUPE
A gorgeous jet black well kept low mileage car; 5 almost new tires; fully equipt.; must sell. 1111 N. Clark.

BUICK—1941 8 pass. sedan; rad., htr.; low mileage; 6 ply w. w. tires; hardly used, must be seen to appreciate. South Chicago Buick, 8600 Commercial.
BUICK—'41 sedanette special; htr., radio, white walls; like new. Will trade. Dealer. LAWNDALE 9664.
BUICK—1939......SERIES "40"......$595 5 pass.; 5 like new tires; radio, heater. BRADY. 6323 S. ASHLAND.
BUICK—'41 SPEC. 4 DOOR SEDAN. LIKE NEW. PRICED RIGHT. 1441 E. 75TH-ST.
BUICK—1941 Super 4 door sedan; radio, heater; perfect cond.; low mileage; orig. owner. 2611 E. 74th-st. Sou. 6622.
BUICK—'37 Rdmaster, sedan; radio, htr., good w. w. tires; excel. cond.; private. $375. Sup. 4955, apt. 611, 'til 2:30 p. m.
BUICKS—'39-'40-'41 spec. and super sedans. WHOLESALE TO ALL. 2491 MILWAUKEE.
BUICK—1941 sedanette; radio, htr., good tires, low mileage, 123 W. Monroe-st.
BUICK—'41 popular sedanette.........$1,195 324 N. Western. Monroe 6990.
BUICK—'35 sedan special. Sacrifice. Buckingham 8007, between 11 a. m.-2 p. m.
BUICK—'40 special sedan; radio, heater; 5 exc. tires. Shell, 3757 N. Ashland.
BUICK—1941 4 dr. sedan; good tires; radio, htr. 400 Lake-st., Maywood.
BUICK—'41 super d. l. sed. Prac. new. Rad., htr. Real barg. 3940 Grand.
BUICK—Late '36 spec. 4 dr. sed.; rad., htr., trunk; must sell; $235. 5956 S. Kedzie.
BUICK—1941 super sed.; original owner; $1,350. Moritz, Whi. 6211, aft. 6:30 p.m.
BUICK—1940 7 passenger sedan. Like new. 2247 S. Michigan.
BUICK—'36 model 40 4-dr. sed.; 4 perfect tires; must sell; $195. Man. 7766.

Cadillac '41 Model 61 Sedan
Custom hydramatic; radio, heater; 5 like new tires. Also 2 door sedanette that could actually be wrapped in paper and sold for new. Terms and trade.

'41 CADILLACS
61 coupe, hydramatic.
62 de luxe sedan.
63 hydramatic sedan.
60 Special Fleetwood hydra. sedan.
Ben Feferman Motors
Cadillac, Olds Dist., 602 S. Michigan, South Bend, Indiana. Phone 38236.

'41 CADILLACS
'62 hydr. sedan; radio, htr.; low mil.
'62 sedan; radio htr.; white walls.
2-'61 sedans; fully equipped.
TERMS OR TRADE.
CONSOLIDATED MOTORS
7615 STONY ISLAND. SAGINAW 1664.

Cadillac '41 Conv. Club Cpe.
De luxe 5 pass.; radio, heater, w.w. tires. Perf. cond.; sacr.; trms., trade. Open eves.
WALTON, 2229 S. Michigan

CADILLAC 1941 SEDAN
Model 62; dark green; radio, heater; practically new.
NORTH SIDE PACKARD.
1809 DEVON. BRI. 3100.

CADILLAC—'41 model 63 4 dr. sedan; very low mil.; perf. cond.; white wall tires like new; $2,400; private party. Can be seen at garage, 31 Madison-st., Oak Park. EUCLID 10388.
CADILLAC—Model 62 sedan coupe; immaculate; extremely low mileage; $1,995. 400 Lake-st., Maywood.
CADILLAC—'41 61 A door sedan. Fully equipped. Like new. Can be seen in garage at 4240 ROOSEVELT-ROAD.
CADILLAC—'41 SEDAN-LIMO, 7 PASS. CADILLAC '41 SEDANETTE DE LUXE. 8959 S. ASHLAND. N. E. CORNER.
CADILLAC—'37 conv. cupe.; all extras; w. w. tires; $645. Col. 9580, betw. 5-8 p. m.

CHEV. '40, $695
5 pass. trunk sedan; heater, defroster; 5 very good tires; original thruout; driven very little; will sacrifice at barg. $695. TERMS. TRADE. OPEN EVES. TILL 9.
3939 Washington

CHEVROLET—1941 special de luxe 4 dr. sedan. Radio, htr., w. w. tires. 6437 N. Western-av. Op. Sun. & Eves. Bri. 7473.
CHEV.—'41 conv. cpe., low mi., 5 excl. tires, lots of extras. GLENN E. HOLMES, INC., 30 W. Lake.
CHEV.—'40 sport sed. P. B. radio, htr., 5 U. S. w. w. tires, like new. $785. 3186 Milwaukee-av. Palisades 4272.
CHEVROLET—'40 2 DOOR SEDAN; EXcellent condition; carefully driven. Bargain. 3520 ARCHER.
CHEV.—'36 master sed.; rad., htr.; good tires; reas. for selling—in service; $125 cash. Phone Bou. 6954, before noon.
CHEV.—'39 ....$535 5 pass.; 5 like new tires; radio, heater. BRADLEY. 4748 W. CHICAGO-AV.
CHEVROLET—1939 coach. "Looking for a chump." McCormick, 8003 Perry. 6 P. M. to 8 P. M.
CHEVROLET—1938, 2 dr. sedan. Rad., htr. New seat cov. Motor, tires exc. cond. Private party. Bri. 4800, Apt. 1111.
CHEVROLET—'41 4 dr. sed.; rad., htr., many extras. Perf. cond. 646 Buckingham-pl. Buc. 7387.
CHEV.—1938 Boulevard sed.; 5 good tires; excel. cond.; $350. MAYWOOD 9276.
CHEV.—Late 1940 5 pass. club coupe; heater; sac. $695. 5954 S. Kedzie.
CHEV.—1940 4 dr. sed., $745. 6437 N. Western-av. Bri. 7473. Op. Sun. and eves.
CHEV.—'36 2 dr. sed.; rad., htr.; gd. cond. Best offer. 3943 W. 55th-place.
CHEVROLET—1936, 4 door sedan; 5 good tires; runs perf. $195. 3757 N. Ashland.
CHEVROLET—'40 spec. d. l. 4 dr. sed. Prac. new. Rad. htr. Barg. 3940 Grand.
CHEV.—'40 4 door sedan; clean thruout; 5 gd. tires; $745. 1350 N. Pulaski-road.
CHEV.—1941, 4 dr. sport sedan, $865. Very clean. Good rubber. 6725-27 S. Western.
CHEV.—'40-'41 sedans and club coupes; wholesale to all. 2491 Milwaukee.
CHEVROLET—1937 coupe with rumb. seat. Good condition. Call Triangle 2103.

CHRYSLER—'41 WINDSOR.
4 door sedan; beau. dark maroon with w. w. tires; fluid drive; driven so little you'll think it's brand new; as low as 1941 Chryslers priced as low as $1,195. NORTH SIDE PACKARD
1809 Devon Bri. 3100
CHRYSLER—'38 Royal sed.; comp. ovrhld.; 5 gd. tires, rad., htr.; clean, looks like new; $500. Gre. 8193, Evanston, aft. 5:30
CHRYSLER—1940 de luxe 4 dr. sedan; radio, heater, excellent condition; private party. 3606 Montrose-av. Key. 0446.
CHRYSLER—'37, OVERDRIVE..........$325 5 pass.; 5 like new tires; radio, heater. BRADY. 6323 S. ASHLAND.

—USED AUTOMOBILES FOR SALE—

Don't You Believe It? We're Selling Em ... and Cheap, Too!
SAVE $100 TO $1,000
WE WHOLESALE
'42 Cadillac ....??? | '42 Pontiac ......???
'42 Mercury ....??? | '42 De Soto ......???
'42 Buick ....??? | '42 Chevrolet .....???
'42 Plymouth ...??? | '42 Dodge ....???
'42 Fords ......??? | '42 Willys ....???
ONLY 1942S NEED OPA.

353 OTHER BARGAINS
'41 Olds. sed....??? | '41 Cadillac ......???
'41 Ford sed....$845 | '41 Plym. sed....$795
'41 De Soto sd.$775 | '41 Buick sed..$1,095
'40 Ford sed....$545 | '36 Chev. sed......$95
'39 Buick sed..$695 | '36 Plym. sed.....$95
'39 Linc. Z.sed.$525 | '36 Dodge sedan..$95
'38 Ford sed....$375 | '36 Ford sedan....$95
'38 Chev. sed...$325 | '35 Dodge sedan..$85
'38 Dodge sed..$225 | '35 Ford sedan....$75
'37 Dodge sed..$195 | '35 Olds sedan....$85
'37 Ford sed...$125 | '33 Plym. sed.....$65
STATION WAGON, 1942 Willys.........???
STATION WAGON, 1940 Plymouth.....???
STATION WAGON, 1939 Chevrolet.....???

CONVERTIBLES
1942 Pontiac ..??? | 1942 Ford ....???
1942 Mercury ..??? | 1942 Crosley .....???
1941 Dodge ....??? | 1941 Pontiac .....???
1941 Buick .....??? | 1941 Packard .....???
1941 Ford ..$1,095 | 1940 Chevrolet ...???
1941 Mer'y .$1,195 | 1940 Ford ....???
1941 Nash .....??? | 1940 Nash ....???
1941 Olds ......??? | 1940 Plymouth ....???
1941 Chevrolet ??? | 1940 Pontiac ......???
1941 Plymouth ..??? | 1939 Mercury .....???
1940 Buick .....??? | 1939 Plymouth ....???
1940 Mercury ...??? | 1938 Chevrolet ....???
1940 Packard ...??? | 1936 Ford ....???
1939 Ford ......??? | 1935 Ford ....???
CITY, 1718 S. STATE
Every day till 8 p. m. All day Sunday.

CROSSTOWN MOTOR CO.
AUTHORIZED FORD DEALER.
4655 W. WASHINGTON-BLVD.
PHONE ESTEBROOK 2226.
'42 BUICK super sedanette; OPA.
'41 BUICK spec. sedanette and 4 door.
'41 CHEV. special 2 doors and 4 doors.
'41 FORDS and MERCURYS.
'40 CHEV. special 2 doors and 4 doors.
'40 OLDSMOBILE 2 door.
'40 DE SOTO 4 door.
All cars clean, with original rubber and low mileage. Several others to choose from.
OPEN EVENINGS TILL 10.

CABRIOLETS AND CLUB COUPES
20 TO PICK FROM.
CHEVS., FORDS, PLYMOUTHS, OLDS., DE SOTO, PONTIACS. RADIOS, HEATERS, ETC.
RUBY CHEVROLET
7158 STONY ISLAND.

CORD—'37 convertible sed.; radio, heater. CORD PARTS AND SERVICE. 7615 STONY ISLAND. SAGINAW 1664.
CROSLEY—'41 Covered Wagon; low mile.; $550. American Auto, 2419 S. Michigan.
De Soto '41 Spt. Cpe., $1,050
1132 DIVERSEY-BLVD.
DE SOTO—'37, 4 dr. sedan, radio and heater, new paint, good tires; terms or trade. Sacrif. $275. Lawndale 8261.
DE SOTO—'38 4 dr. sed.; rad., htr., good tires. Call after 7 p. m., Yar. 1305.
DE SOTO coach—1937; spotless. In storage 2 yrs. Rad., htr.; $325. 4870 Sheridan.

DODGES 1941s—$695
Used as Cabs in Small Town
All repainted and cleaned up, at $695. While they last.
PHONE CALUMET 6060
2235 S. Michigan

DODGE—'41's—DEALER CLOSING OUT. 7—excellent 1941's. Sedans, coupe, brougham. All on floor. Fully warranted. No O.P.A. cert. needed. Priced low as $985. DODGE DEALER. 1132 DIVERSEY.
DODGE—'38, $365; Ply. '38, $375; Chrys. '37, $275; De Soto '37, $275; Stude. '37, $95; Ford '37 2 dr., $250; Cad. '33 7 p., $150; Ply. '32, $95. Sedans, Ply. '37, $275; Ford '33 model B, $125. Coupes, at bargain prices. 2072 N. Western.
7 PASSENGER. DODGE '38 de luxe sedan, excell. cond. Good car for those extra riders. LANAHAN, INC., 2522 & 2542 Michigan.
DODGE—1941 Luxury liner 4 dr. sedan. Radio, htr. $1,075. 6437 N. Western. Briargate 7473. Open Sunday and eves.
DODGE—1940 5 pass. sedan; radio and heater; needs some fender work; $565. 2200 N. Cicero-av. Berkshire 8728.
DODGE—'37 ....$295 5 pass.; 5 like new tires, radio, heater. BRADLEY. 4748 W. CHICAGO-AV.
DODGE—'36 4 dr. sedan; clean; reas.; heater. 4139 Lincoln-av.
DODGE—'36 beau. blk. and red 4 dr. de luxe sed.; gd. motor. Sac. $225. Longbch. 3725.
DODGE—'41, 2 dr. sedan. Excel. cond. Low mileage. Best offer. 6610 Maryland-av.
DODGE—1935, 4 door sedan. Good condition; reas. 3943 N. Cicero-avenue.
DODGE—'41 cus. d. l. sed.; prac. new, fl. dr., rad., htr. Real barg. 3940 Grand.
DODGE—1940 4 dr. sedan; heater; good condition. Merrimac 8884.

Ford '41 Super De Luxe
This car is a 5 pass. sed., equipped with radio, heater, defrosters, 5 almost new pre-war matched white side wall tires. Inasmuch as the car has such low mileage, will carry a new car guar.
LOEBER PONTIAC. 1111 N. CLARK.

FORD 1938 SEDAN, $250
4 DOOR—NEEDS BODY WORK.
Bird-Sykes, 2235 S. Michigan

FORD—'42-6 passenger De Luxe Coupe; heater. Need O. P. A. Certificate. Bernard Bros., 1033 Chicago-av., Evanston. University 2127.
FORD—'41 conv. club cpe.; htr.; rad.; like new top, appearance and cond. Also Ford '40 club conv. cpe.; clean; at barg. price. CLARK-MAPLE CHEV., 1038 N. CLARK.

Ford '41 De Luxe 2 Door
Sedan; radio, htr., gd. tires. Must sell today; $800. 6115 NORTH CLARK.

FORD—1936 ....$225 5 pass.; 5 like new tires; full equip. BRADY. 6323 S. ASHLAND.
FORD—'41 super de luxe Tudor; gray; A-1 tires, Zenith rad., South Wind htr.; perf. cond.; $950 cash. Vil. 2744 after 6 p.m.
FORD—'37 2 door sed.; good htr.; good mech. cond.; very clean. Yards 8430, or call 2433 W. 46th-street.
FORD—1941 STATION WAGON. REAL BUY. 8959 S. ASHLAND.
FORD—'41 sup del. tud.; like new rbbr.; htr.; orig. owner. Jackson, 6750 Parnell.
FORD—'37 coupe; radio, heater, w. w. tires; excellent cond. Skokie 1252.
FORD—'37 4 door sedan; radio, heater; bargain. Wright Motors, Rog. Pk. 8842.
FORD—'37 Tudor trunk; fact. reb. motor, tires like new. Div. 7021, 2130 Clybourn.
FORD—'41 2 DOOR SEDAN............$685 HURRY! 2491 MILWAUKEE.
FORD—'41 super d. l. sed. Prac. new. Rad., htr. Real barg. 3940 Grand.
FORD—'37 60 h. p. 2 dr. sedan; A-1 tires, htr.; $275. Lawndale 4302.
FORD—'42 de luxe 6 cyl. club coupe; used 3 mos.; sacr. OPA. 3757 N. Ashland.
FORD—'37 station wagon; exc. tires; bargain. Wright Motors, Rog. Pk. 8842.

Hudson 1940, $595
De luxe 6 cylinder. 5 pass. trunk sedan; radio, heater, defrosters; 5 tires; original thruout; sacrifice for only $595. TERMS. TRADE. OPEN EVES. TILL 9.
3939 Washington

HUDSON BARGAINS.
'36 Terraplane Fordor $179
'38 Hudson Terraplane Fordor 299
'37 Terraplane Fordor 239
'41 Hudson Tudor; R. and H..........879
'41 Hudson Fordor; R. and H.........929
STALLWORTH MOTOR CO.
7400 STONY ISL. HYD. 2500.

HUDSON—'41 6 dr. l. 2 dr. sed. Rad., htr., car tires, excellent. Private. $865. 1620 Highland-av. Rogers Park 0152.
HUDSON—'38 6 cyl. 4 dr. sedan; exc. cond. Illness. Sacrifice. $350. Nev. 8315.
HUDSON—'39, 2 door de luxe sedan. Small fix. $365. 615 N. Latrobe.
HUDSON—'37 coupe. Radio, heater. Good tires. Reasonable. Lincoln 5696.

LA SALLE—5 PASS. COUPE. $650. Tires, equipment, paint and everything in spotless condition. A late '39 and a well kept car. $650 full price. Mr. Schneider. 1132 DIVERSEY-BLVD.
LA SALLE—1937 convertible coupe; reas.; radio, heater; good cond. Sup. 7530.
LA SALLE—'37 4 dr. sed.; good cond. Bargain. 4259 Drexel. Oakland 4700.

LINC. '41 CONTINENTAL
Conv. club coupe, fully equipt.; exc. cond.
ASK FOR GEO. FLECK
CROSSTOWN MOTOR CO.
4655 Washington.
Est. 2226. Open eves.

LINCOLN-ZEPHYR—'41 DE LUXE. $1,250. A gorgeous well kept original car with original low mileage. Overdrive. Radio, heater, seat covers. F-E-L-Z, 23 YRS. AT 1132 DIVERSEY.
LINCOLN Zephyr—'38 sedan; Kelly green finish, white wall tires; must sell today, account leaving for Pearl Harbor. Cash. South Shore 3648.
LINCOLN Zephyr—1941 sedan. Martin tires. Good buy. L. W. Shanesy, Shel. 4141.

Mercury '41 Club Cpe.
Black finish, white wall tires, excellent condition; $1,050. Private owner. ARDMORE 4135.

MERCURY—1941 2 dr. sed.; metallic grey; low mil.; 5 very gd. tires; priced at $1,095. 6437 N. Western. Bri. 7473. Op. Sun., eves.
MERCURY—'41 convertible club coupe; only used 6 mos.; perf. Triangle 7760.
NASH—1939 Coach-Sedan. Good tires. $500 Cash. Rockwell 1626.
NASH—Laf., late '37 4 dr. de l. sed. Radio, htr., must sell $315. 5954 S. Kedzie.

—USED AUTOMOBILES FOR SALE—

HEADQUARTERS
for Defense Transportation
1942 Dodge club coupe, OPA.
1942 Ford tudor sedan, OPA.
1942 Olds 4 dr. touring sedan, OPA.
1941 Chevrolet club coupe 3.
1941 Chrysler bus. coupe; fluid drive.
1941 De Soto 4 dr. sedan.
1941 Dodge 2 dr. sed.; fluid drive.
1941 Ford [85] 2 door sedan.
1941 Lincoln-Zephyr 4 dr. tourg. sedan.
1941 Packard 120 4 dr. sedan.
1941 Packard 6 4 dr. sedan.
1941 Pontiac 4 dr. sedan.
1941 Plymouth 4 dr. sedan [2].
1940 Chevrolet business coupe.
1940 Dodge 2 dr. sedan.
1940 Olds. touring sedan.
1940 Packard 6 4 dr. sedan.
1940 Packard 7 pass. 4 dr. sedan.
1939 Lincoln-Zephyr 4 dr. sedan.
All cars recond. Complete satisfaction.
"A Safe Place to Buy Used Cars."
Open Monday and Thursday Evenings.
PACKARD-EVANSTON, 1735 E. Railroad

LAWDER BROS.
200 USED CARS
WHOLESALE—RETAIL
'39-'41 Chevrolets
'41 Pontiac, all models
'41 Oldsmobile, all models
6900 Vincennes, 1 blk. west of State.
100 New Ford Trucks
All Models and Types

Today's Best Buys
'41 PACKARD 120—Trg. sed.; radio, htr.
'41 PACKARD 110—Club sed.; radio, htr.
'41 NASH—Touring sedan; radio, heater.
'41 BUICK—Sedan; radio, heater.
'41 PACKARD 160—Sedan; radio, heater.
'41 OLDS.—Spec. 6 trg. sed.; radio, htr.
'41 CHRYSLER—Windsor sed.; radio, htr.
'40 PACKARD 120—Trg. sed.; radio, htr.
'39 PACKARD—7 pass. sed.; radio, htr.
PACKARD—CHICAGO
24th & Mich.-av. Cal. 7400

WHOLESALE TO PUBLIC!
OVER 100 CARS
Hayden Motor Sales
4849 N. Western

AUTO DEALER'S NOTICE
Every Wednesday at noon 150 cars will be sold to dealers only.
HEALY MOTOR SALES
5951 S. STATE-ST.
ENGLEWOOD 2323.

NASH—1941 Amb. "6" 4 dr. sedan; radio, htr., overdrive, etc.; low mileage; barg. NASH DEALER. 1637 N. CICERO.
NASH—1941 2 dr. sedan "600"; radio, Weather Eye heater; excellent condition. Hefeli, 7916 Wabash. Radcliffe 2946.
NASH—1941 club coupe; rad., htr.; $895. 6437 N. Western, Bri. 7473. Op. Sun., eves.
NASH—1941 4 dr. sedan; weathereye maroon; very clean; $925. Hemlock 6399.

Olds '41 Convertible Coupe
CUSTOM Cruiser torpedo 5 pass. club cpe. Hydramatic; radio, heater; 5 like new tires; very low mileage; carefully driven by one owner.
2247 S. MICHIGAN-AV.

OLDS—1939 DE LUXE "6" CYL......$595 4 door; 5 like new tires; radio, heater. BRADY. 6323 S. ASHLAND.
OLDS—'39 2 dr. sed.; 6; green; A-1 cond.; 5 Penn tires; like new; rad., htr.; $525; priv. 1901 Belle Plaine. Wel. 4872.
OLDSMOBILE—'36 6 cyl. sed.; radio, htr.; motor just overhauled; very clean; reas. Yards 8430 or call 2433 W. 46th-st.
OLDS—1940 8 cyl. 4 dr. super sed.; rad.; under seat htr.; $850. University 0662.
OLDS—1940—$995. COOK COUNTY DIST., 1340 W. 63D.
OLDS—'36, 4 door sedan; A-1 motor. Best offer. 4645 Diversey.
OLDSMOBILE—'35 SEDAN ....$135 3420 IRVING PARK-RD. IRVING 3642.

PACKARD '41 CLIPPER
Beau. black sedan; radio, htr.; like new; also 1941-120 sedan; as low as $1,245. NORTH SIDE PACKARD. 1809 DEVON. BRI. 3100.
PACKARD—CONVERTIBLE COUPE. 5 pass. 1940-120. Spotless condition. Tires, top, etc., perfect. $975. MR. OLESON. 1132 DIVERSEY.
PACKARDS— 1939-1941. LARGE SELECTION. HILL MOTORS—PACKARD. 640 MADISON-ST. OAK PARK.
PACKARD—120-1940, 5 pass. sedan; good tires, white side walls; radio, heater. Going into service. Quick sale. Pro. 0556.
PACKARD—'37 business coupe, 6 cylinder; 5 good tires, radio, htr. Call Ked. 0240 between 4 and 10 p. m.
PACKARD—'40 6 cyl. club coupe, 5 pass.; a beauty; radio, heater. For immediate sale, $695. 1647 S. Pulaski.
PACKARD—1941 Clipper touring sedan; practically new; w. w. tires; de luxe radio; heater; private party. Ard. 6476.
PACKARD—1937 convert. coupe, 6 cyl.; gd. tires; extras; trade; $295. 2347 W. North.
PACKARD—1937 8 cyl. 4 dr. sedan; radio, heater; private; $275. Mansfield 1405.
PACKARD—1941, 7 passenger Model 180; used about 3 months; sac. Victory 1268.
PACKARD—'36 "120-B" 4 dr. sedan; good cond.; private party; $265. Kildare 7840.
PACKARD—'37 4 dr. sed., rad., htr.; tires like new; $450. Cpt. Murphy, 3517 Giles.
PACKARD—1941, 7 passenger Model 180; used about 3 months; sac. Victory 1268.
PIERCE-ARROW—'33 5 pass. club coupe; 5 like new 6 ply tires; low mileage. Call after 2:30 p. m.; $150. Ind. 1472.
PLYMOUTH—'42 Convertible Coupe; radio and heater. Will pass for new; need O. P. A. Certificate. Bernard Brothers, 1033 Chicago-av., Evanston. Uni. 2127.
PLYMOUTH—'39 ....$445 5 pass.; 5 like new tires, radio, heater. BRADLEY. 4748 W. CHICAGO-AV.
PLYMOUTH—1939 ....$450 5 pass.; 5 like new tires; radio, heater. BRADY. 6323 S. ASHLAND.
PLYM.—Late '37 sed., 2 dr. de luxe; A-1 cond.; $325. See this car! Real buy. Drafted. Del. 2075, Apt. 12.
PLYMOUTH—1941 2 dr. sed.; radio, htr., excellent tires. L. W. Shanesy, Shel. 4141.
PLYM.—1940 station wagon; good tires; exc. cond. L. W. Shanesy, Sheldrake 4141.
PLYMOUTH—1940 sedan; radio; heater; sell unpaid bal. 1025 N. Clark. Whi. 8038.
PLYMOUTH—'39 de l. coupe; gd. tires, paint; mech. perf.; $595. Own. Hol. 5044.
PLYM.—'40 cpe.; gd. cond.; rad., htr.; gd. tires; $625. 5013 W. Winnemac. Mul. 4577.
PLYM.—'40 4 dr. de luxe sed.; htr. Priv. $640. Whitney. 3748 Irving Pk., after 6.
PLYM.—Late '41 special de luxe; 4 dr.; radio, ht. Sacr. $875. 5954 S. Kedzie.
PLYMOUTH—'33 sedan; runs perfect; good tires. $45. Shell, 3757 N. Ashland.
PLYMOUTH—'41 spec. d. l. 4 dr. sed. Like new. Rad., htr. Barg. 3940 Grand.
PLYMOUTH—1940, 2 door sed.; gd. cond. Independence 4230.
PLYMOUTH—1938 de luxe 4 dr. sed. Rad., htr. $425. 7204 S. Green. Radcliffe 5595.
PLYMOUTH—1940, 2 dr. sedan. $595. Gd. rubber. Very clean. 6725-27 S. Western.
PLYMOUTH—'41 2 dr. sed.; rad., htr. Original owner; $850. 1009 N. Ashland-av.
PLYM.—'39 4-dr. Spec. de luxe sed.; rad., htr.; 5 gd. tires. Nev. 9279. 3529 Carroll.

PONTIAC—1942 CONV. COUPE.
PONTIAC—1941 SEDAN; RADIO.
PONTIAC—1940 SEDAN; RADIO.
PONTIAC—1939 COUPE; RADIO.
PONTIAC—1939 SEDAN; RADIO.
PONTIAC—1937 SEDAN; RADIO.
FITZPATRICK. 8959 S. ASHLAND.

Pontiac '41 Sedanette, $975
1132 DIVERSEY-BLVD.

PONTIAC—'37 ....$325 5 pass.; 5 like new tires, radio, heater. BRADLEY. 4748 W. CHICAGO-AV.
PONTIAC—'41 station wagon; rad., htr., w. w. tires; low mileage; like new. BIT. 7120, WARNER, 3645 SOUTHPORT.
PONTIAC—1940 2 dr. sedan, 6 cyl., $745. 6437 N. Western-av. Bri. 7473. Open Sun. and evenings.
PONTIAC—1940 2-dr. sedan; good tires; low mileage. Canal 4258.
PONTIAC—'42 stream. sed. cpe.; fully eqp. Like new. OPA. Warner, 958 Diversey.
PONTIAC—'41 "6" 4 dr. sedan; also club coupe. $985. Dealer. 1252 S. Kolin.
PONTIAC—'41 8 cyl. sedanette. Perf. cond. A real buy. 8020 S. Park-av. Tri. 7760.
PONTIAC—'37 6 cyl. club coupe; rad., htr., good tires; must sell; $260. Law. 4475.
PONTIAC—'37 8 cylinder coupe; radio, heater; private; $350 cash. Buc. 2429.

Studebaker 1940
Famous Commander 6 cylinder, 5 pass. trunk sedan; OVERDRIVE, radio, heater, defrosters; 5 gd. tires; original thruout. TERMS. TRADE. OPEN EVES. TILL 9.
3939 Washington

'41 Studebaker 5 Pass. Sed.
Radio, heater; like new.
STUDEBAKER
1836 RIDGE-AV., EVANSTON.

STUDEBAKER—Late 1937 sedan; 4 door; 6 cyl.; excellent condition; good tires; radio; heater. Reas. 1647 S. Pulaski.
STUDEBAKER—'41 4 door sedan; overdr., radio, heater; excellent condition; good tires. $1,150 cash. Wilmette 1367.
STUDEBAKER—Land Cruiser 1942 sedan. Best offer. OPA. [Rear]. 4113 Gladys.
STUDEBAKER—'38 cpe. commander 6; ra., htr.; best off. Dorothy Coffin. 6243 Drexel.
TERRAPLANE—'36; 5 pass. runs perfect; sac. $95. Shell, 3757 N. Ashland.
WILLYS—1940 4 door sedan; like new throughout; big gas saver; will produce wonderful mileage; at a bargain price. 2662 MADISON.

WILLYS 1940 SEDAN, $495
Bird-Sykes, 2235 S. Michigan

MORE MILES PER GALLON.
WILLYS—'41 4 dr. sed.; gd. tires, gd. cond. all round; $700. 3650 Ogden. Cra. 2820.
WILLYS—1940 4 dr. sedan..........$595 LANAHAN, INC., 2522 & 2542 Michigan.

—AUTOMOBILES WANTED—

MR. HENSEN
SAYS
DON'T
Give Your Car Away
SEE ME LAST
TO
Convince Yourself
We Pay Highest Prices
FOR YOUR AUTOMOBILE TRUCK Station Wagon
We pay off finance co. and give you equity in cash.
If You Can't Drive In I Will Come Out
Phone Me MR. HENSEN
Dealer Representative.
National 0800
2550 N. Cicero
Open Eves. Till 9

CALL ME FIRST
Convince Yourself
That I Pay Absolutely the Highest Prices
NEED 1,000 CARS. FOR DEFENSE WORKERS.
'36 to '41, also '42 models.
Also '41 and '42 Cadillacs.
I will come out or you come in.
CALL MR. FRANK.
KILDARE 2908
Viking Greasing Palace
2950 N. CICERO-AV.

BEVERLY HILLS
BEATS THE DRUMS FOR
100 CARS
GET OUR DEAL TODAY
HOEFFEL-GOY, INC.
1703 W. 95th-st. Bev. 3100

CASH
FOR YOUR CAR
WANTED: 50 BUICKS
'39s, '40s, '41s, '42s.
Also 100 other makes.
MANS. 0321.
Open eves. till 9 o'clock.
4701 W. MADISON

P. L. Johnston
Wants 100 Cars
Any Make, Model
SHELL STATION
3757 N. ASHLAND. GRA. 5460.

NORTH SIDERS
F-E-L-Z
Needs 30 cars this week for western buyers and will pay exceptionally high prices for good clean cars.
PHONE GRA. 2810. MR. OLESON. OR CALL 1132 DIVERSEY-BLVD.

We'll Buy Your Car
We need Packards, Buicks, Pontiacs, Oldsmobiles, Chevrolets, Plymouths, Fords, etc. Come in and get our price. Open Monday thru Saturday, 9 a. m. to 9 p. m., and Mon. and Thurs. 'till 9 p. m. PACKARD EVANSTON, 1735 E. Railroad.

We Pay Highest Prices
FOR YOUR USED CAR.
GORDON BUICK
6637 S. WESTERN
MR. McCARTHY. PROSPECT 0500.

GET THE MOST FOR YOUR CAR AT MIDWAY CHEVROLET
6522 Cottage Grove

CARS WANTED
ALL MAKES.
KROLL MOTORS.
7130 S. HALSTED. RAD. 4706.

NEED '37's to '41's
I must have cars. Price unimportant. Will pay top price for clean cars. MR. BROWN. LONGBEACH 9172.

PONTIACS WANTED
BITTERSWEET 7120

NEEDED—A well kept car regardless of year. Will pay your price in cash. Call Seeley 0608, ask for Mr. Stewart.
CARS AND TRUCKS. Wanted: 1932 to 1942; any make, model or condition. Calumet 1232.
WOULD like to buy late model car—Prefer 1938 to 1942. CASH. Art Engers. 6115 N. Clark-st. Sheldrake 0431.
HIGHEST cash prices for any General Motors products from '36 to '42. 2317 S. Michigan. Victory 4141.
WOULD like to buy late model, low mileage car; will pay your price in cash. Ask for Art, Hollycourt 0400.
WANTED—Late model car for cash. Must be a good car. Price no object. Mrs. Lieberman, Juniper 5459.
WANTED—Good used car; will pay a high cash price. FAIRFAX 8906.
WANT good light car—From owner; all cash. Irving 7588 after 12 noon.
WANT car today—'36 to '39 model in fair condition. Wentworth 1656.
CHEVROLET—'40 or '41 needed. Well kept. Have all cash. Juniper 1530.
LATE model car—Low mileage; going to Calif. Call after 6 p. m. Lincoln 6241.
SEE OTHERS FIRST! Then see us—High cash prices. 7717 S. Halsted. Rad. 5858.
WANTED—1941 Cadillac. All cash. Longbeach 9881.
WANTED—Late model clean car. All cash. Beverly 0368.
WILL buy clean car from original owner. Monroe 6990 before 6 p. m.
WAR worker will pay cash for clean late model car. Lincoln 1400. Room 12, eves.
WE PAY TOP PRICES FOR CARS. 3100 Lawrence-av. Keystone 3400.
WOULD like to buy light car from owner—Pay all cash. Juniper 3595, aft. 10 a. m.
WE COME OUT—PAY MORE CASH. '31-'41; any make or cond. Plaza 4757.
HAVE all cash for good used car from original owner. Republic 6401.
HAVE all cash for good used car. Price no object. Rockwell 0575.
WANT Ford or Chevrolet—5 pass.; pay high price. Longbeach 5875.
WANTED—'35s to '42s. All cash. Longbeach 9881.

—AUTOMOBILES WANTED—

ATTENTION! CAR OWNERS
"Don't Sell Until You See Us"
20th Century Motors Wants Your Car
A Stop at Our Door Will Convince You We Are Paying
Chicago's Highest Prices
We Pay Off Finance Co. and Give You Equity in Cash
If You Can't Drive In, I Will Come Out With The Money. Call Me.
Mr. Price
Dealer representative.
Mulberry 5800
20th Century Motors
3315 N. Cicero
Open Eves. Till 9. All Day Sunday.

WE DON'T TALK
HIGH PRICES WE PAY HIGH PRICES
DESCRIBE YOUR CAR OVER THE PHONE.
WE SEND THE CASH
CONVINCE YOURSELF
Triangle 2500
LAWDER BROS.
6900 VINCENNES-AV.
1 BLOCK WEST OF STATE.
[ESTABLISHED 1890.]

TALK OF THE TOWN
CROSSTOWN MOTOR CO.
4655 W. WASHINGTON
Estebrook 2226
AUTHORIZED FORD DEALER
WE JUST PAY
HIGHEST PRICES
THAT'S ALL
'36S TO '42S
OPEN EVENINGS TILL 9.

Lincoln Park Buick
PAYS HIGHEST PRICES FOR LATE MODELS
2825 N. Halsted. Bit. 1001

JESSE M. CHASE
USED CAR MARKETS
Will pay full value for good used cars.
CHICAGO STORE
814 DIVERSEY-PKWY.
GRACELAND 6230
J. G. AUSTIN, MANAGER.

BIG PRICES
WE NEED 100 USED CARS to fill rush order for leasing purposes TO DEFENSE PLANTS.
FOUR WHEELS, INC.
NATIONAL AUTOMOBILE LEASING.
Operating in 48 states.
6116 N. WESTERN. AMB. 0300.

WE PAY TOP PRICES
Any Make or Model 1936-'42
Irving Park Pontiac
5010 Irving Park. Pen. 3436

HIGHEST PRICES
Possible
FOR YOUR CAR
No deductions for necessary repairs.
661 E. 71ST-STREET. TRI. 9177.

ATTENTION—Will pay retail price for first 9 cars selected for out of town defense work. We particularly would like to buy '37-'38-'39-'40-'41 model cars direct from owners. Phone Seeley 0607, Extension 30. Ask for Mr. Williams.

PRICES ARE HIGH
"It's to your advantage to sell us your car now."
Call—and we will come out!
6050 Cottage Grove. Plaza 1228.

WE desire to purchase automobiles with less than 25,000 miles and will pay the highest possible prices. Our representative will be glad to call at your home or office. Victory 1003. American Auto Sales Corp.

TOP PRICE FOR YOUR CAR
958 Diversey Buck. 1333

LEAVING town—Price not important for nice auto; pref. '37 to '41 model. Juniper 1530.
NO. SHORE dealer needs 12 clean cars weekly out of town orders; cash; no limit to price. Mr. Waling, Greenleaf 0535.
MUST HAVE GOOD LATE MODEL CAR. PRICE NO OBJECT. PHONE PENSACOLA 6070.
LIKE to buy—Late model car from owner. Will pay cash for a really good car. Berkshire 8728.
WANTED—From original owner, any late model car in good cond. Pay top price. Triangle 7760. Mr. Dover.
NEED 5 well kept cars, regardless of year, to fill out of town order. No limit to price. Cash. Bittersweet 8792.
DON'T sell your car until you get my bid. Will buy any model—1937 to 1942. PAY ALL CASH. REGENT 5877.
NEED car with good tires; have all cash. Austin 3648.
WANT—'39, '40, or '41 car in gd. cond.; cash; from orig. own. Rav. 9015 bef. 9p.m.
LATE MODEL USED CAR. MR. YORK. MIDWAY 6402.
WILL pay high price for good Chevrolet or Ford. Longbeach 4716.
WANTED—Late model car; price no object. Briargate 7473.
TRYING to find late model nice car. Have all cash. VILLAGE 7980.
FORDS, CHEVS., NASH, HUDS.—'35 to '42. L. Dabe, 6827 N. Clark, Rog. Pk. 5443.
NEED a late model car from owner—Have all cash, Longbeach 2152 after 6 p. m.
WOMAN has cash—For good Ford, Chev., or Plymouth. Euclid 8193.
NEED parts and tires. Will pay your price for car or truck. Kedzie 6799.
WANTED—1942 Buick. All cash. Longbeach 9881.
WANT good used car from '36-'41. Will pay cash. Maywood 1118W.
NEED 1941 Chevrolet—Good tires; Will pay your price. Diversey 7440, ext. 21.
WANTS to buy '41 or '42 car in good condition regardless of price. Craw. 6297.
NEED 1941 model car—Will pay new car model price. Seeley 0608.

—AUTOMOBILES WANTED—

GENERAL MOTORS
DEALER
Needs 1,000 CARS All Makes
AMERICA'S Highest Prices
FOR YOUR AUTOMOBILE
or
Station Wagon
We will give you your equity in cash and pay off balance due Finance Co.
PHONE US
If You Can't Drive In
WE COME OUT
Call
ROCKWELL 4060
3152 Ogden
AT KEDZIE
Open Evenings 'Til 9
Closed Sundays

$ $ $ $ $ $ $ $
$ $ $ $ $ $ $ $
# TOP DOLLAR
# BRADLEY
PAYS
TOP PRICES
FOR
1936 TO 1941
NEEDS CARS FOR DEFENSE WORKERS
OPEN EVES. TILL 9—ALL DAY SUN.
IF YOU CAN'T COME IN
WE COME OUT
Mansfield 0016
4748 Chicago-av.
2 DOORS EAST OF CICERO-AV.

GO WEST
FOR
HIGHEST PRICES
ALL MAKES—'36 TO '42
CALL—WE COME OUT.
AUSTIN 4955
4925 W. MADISON

Nickey Chev.
PAYS HIGHEST PRICES
IF YOU CAN'T COME OVER WE WILL COME OUT WITH THE HIGH CASH OFFER
4120 Irv. Pk. Pen. 3670

A Safe Place to Sell
WE NEED YOUR CAR.
James Levy Buick Co.
ASK FOR MR. ZENDER.
2257 S. MICHIGAN. CALUMET 4626.

1902-1942
Old, New, Junked, Wrecked
CARS AND TRUCKS WANTED.
BEST PRICES. WE CALL ANYWHERE.
MARTIN AUTO PARTS
2038 SOUTHPORT-AV. DIV. 2772.

CASH! CASH!
CALL US. WE COME OUT.
F-I-T-Z-P-A-T-R-I-C-K
PONTIAC DEALER. BEVERLY 8331.
8959 S. ASHLAND

CASH!
1937. FOR YOUR CAR. 1942.
J. A. LAVERY MOTOR CO.
6127 COTTAGE GR. MID. 5300.

HIGHEST CASH PRICES for old junk, wrecked autos or trucks.
WARSHAWSKY & CO
World's Largest Auto-Truck Wreckers.
1900-24 S. STATE. CALUMET 6800.

Wanted 100 Cars Any Make Any Model, Top Prices
3737 N. Western, Irv. 8620

BUICKS ONLY.
Mr. Robertson or Mr. Hanson. Wab. 1030.

FORDS ONLY—TOP DOLLAR. Kildare 2066.

CALL us on your car and get top dollar or we will call at your home. REPUBLIC 6820.
IN the market for a late model, low mileage car; will pay any price within reason. After 12 noon. Berkshire 8727.
WANTED—Clean 5 pass. car from owner; '38-'41 model; have all cash. Mr. Johnson. Lon. 1300 or Hol. 0925 eves.
WANT small Packard 110 or Buick from original owner. Will pay cash. Mr. Fritzel, Diversey 5000, after 6 p. m.
WE WILL PAY YOUR PRICE! FOR YOUR CAR. TAUBER. 6035 BROADWAY. LON. 6860.
IN the market for a late model, low mileage car will pay any price within reason. After 12 noon. Berkshire 8727.
MECHANIC wants '37, '38, '39 car in any condition. Call before 6. Berkshire 1277.
HAVE CASH—Want '40 or '41 car. Price no object if nice. Longbeach 4716.
HAVE cash for nice car—Price no object. Hemlock 4333 after 10 a. m.
BIG PRICES FROM A SMALL AD. We need used cars—call HOLLY. 2000.
WANT good used cars from owners—Will pay highest prices. University 3717.
NEED 1940 or '41 Ford—Well kept. Price no object. Diversey 9195.
INTERESTED in good 1941 5 pass. car; have cash. Longbeach 8986.
WANTED—1941 Pontiac or Oldsmobile. All cash. Longbeach 9881.
IN the market for any model clean car; high price paid. EDGEWATER 0192.
WANT GOOD USED CARS—NO LIMIT TO PRICE. GRACELAND 5460.
HIGHEST cash prices paid for wrecked, junked cars and trucks. Armitage 3500.
HAVE cash for clean cpe. or sed.—'35-'42. HEMLOCK 6399.
WANTED—1941 CHEVROLET in exc. cond. Pay your price. Park Ridge 1299.
THIS little advertiser pays highest cash prices for '35-'42 cars. Lon. 4500.
WANT 1942 or 1941 car in good condition. All cash. Hemlock 2054.
IN the market for a light car—Late model; cash only; tel. today. Crawford 1647.

—AUTOMOBILES WANTED—

NAME
Your own
PRICE
for Your Automobile
We Will Pay
SPOT CASH
for any make '37 to '42
Phone
Republic 6400
or
Mail This Coupon

MAKE AND YEAR......................
STYLE..................................
PRICE DESIRED........................
NAME..................................
ADDRESS...............................
PHONE.................................

Western Auto Exchange
6400 S. Western-av.

---BRADY---
6323 S. ASHLAND
HEMLOCK 4013
I NEED CARS FOR WAR WORKERS SEE ME BEFORE SELLING YOUR CAR
WILL PAY HIGHEST PRICE IN TOWN
ALL MAKES—ALL MODELS
OPEN EVES. TILL 9—ALL DAY SUN.
---BRADY---
6323 S. ASHLAND
HEMLOCK 4013

South Siders We Need Cars
HIGHEST PRICES PAID
'36s, '37s, '38s, '39s, '40s, '41s, '42s.
Will Call at Your Home
RONNIE MOTORS
7625 STONY ISLAND
REGENT 0616

TO STAY IN BUSINESS
WILL PAY
HIGHEST CASH PRICES.
BRING CAR AND TITLE.
GET CASH
Petersen Chev. Vic. 6500
2401 S. MICHIGAN-AV.

—TRAILERS—PASSENGER AND UTILITY—
For Sale.

CENTRAL TRAILER SERVICE. Brand new 1943 Gliders—24½ ft. Masonite; 3 rms.; tires; comp. eqpt.; $1,595. TRADE NOW. TERMS TO SUIT. TRAILERS REPAIRED. WILL BUY. 2840 N. HALSTED. BUC. 6111.
NEW Liberty, Lighthouse, others—Heated floors; with tires; used bargs.; payments to suit; big stock. We finance. Donn Tr. Sales, 7424 Stony Island-av. Dor. 5000.
CONTINENTAL, Vagabond, NEW MOON—50 used. Terms. Also will buy. Huyck and Crist, 6430 Stony Island. But. 2900.
HOUSE Trailer — 27 ft. tandem. Tires, brakes, elec. refrig., h. w. perm. bed, 3 rs. Tms.-trade. 7405 Stony Isld. Pla. 7713.
GLIDER—'41 Tand. 30 ft.; '42 Continental 27 ft. Tand.; 26 ft. Uni.; reas. terms; many other. 9321 Cottage Gr. Rad. 0212.
ROSE trailer—Utility de luxe, 2 whl., 2 dr., streaml.; Alemite sys.; tl. lgt.; tires like new; spares; $200. Dorchester 9581.
ORR & ORR—NEW AND USED—TERMS. Will also buy. 7350 Stony Island.
HOUSE trailer—A-1 cond.; elec., oil htr., gas range, sink; priv. Columbus 3498.

Wanted.

WANTED—TRAILERS FOR IMMEDIATE cash; 23 ft. long or over. Will call. 1546 E. 74TH-PL. DOR. 5001.
TOP cash paid—We need trailers, 21 to 27 ft. 9321 Cottage Grove. Rad. 0212.
TRAILERS repaired; also trailers wanted. 632 E. 71st. Triangle 2238.
WANTED—Trailers for defense workers. 7405 STONY ISLAND. PLAZA 7713.

—AUTO REPAIRING, ACCESSORIES—

NOTHING DOWN
Take 24 months to pay. All work guaranteed. Free tow service. Compl. overhauling, painting, body, fender, and brake Work. Open to 9 p. m., including Sunday.
5255 MADISON-ST.
MANSFIELD 9853

DRIVE A 1942 CAR WHILE
your car is being repaired; $2 daily.
TAKE 18 MONTHS TO PAY
WRITTEN GUAR.; NOTHING DOWN.
DAWES, 2309 S. Michigan
All phones Vic. 0909. Day-night towing.

'43 LIC. and comp. repairs—1 yr. guar. NO cash or title needed; drive our car free. 20 years' exp. Open eve.-Sun. LAK. 1907.
3612 N. WESTERN

NOTHING DOWN—24 MONTHS TO PAY. Work guaranteed; free tow; complete overhaul; all makes; body, fender, paint, upholstery, welding, brakes, radiators. 3420 IRVING PARK-RD. IRVING 3642.
BIG SALE USED HEATERS
Mr. Scanlon. Buc. 5061.
REPAIRS—ALL MAKES; BUDGET PLAN. Body and fender work; free estimates. Nelsen-Hirschberg Ford, 5133 Irving Park.
CRANKSHAFT ground in the car. We go anywhere. Manning, Dor. 7790.

—AUTOS; TRUCKS TO RENT—

UP TO DATE PASSENGER CARS, TRUCKS—Chevrolets, G. M. C.'s, 1½ ton panels, stakes; low rates by hr., day, wk., or yr. HERTZ DRIVURSELF. DEL. 7272.
DODGE—'39 tractor and 24 ft. long 7 ft. wide stake trailer, cap. 20,000 lbs. to 30,000 lbs.; also Ford 1½ ton, 7 ft. wide, 12 ft. 5 in. Western Springs 2429-Y4.
COAL HAULING—Will furnish own labor. Foster Bros., Normal 0039.
RENT 2 ton panel Internatl. with driver. Pref. defense work, 2d fl., 618 W. 64th-st.
PRAC. new Chev. panel, driver wants contract. Lin. 5696. 503 W. Fullerton.
HEAVY duty truck 4-5 ton. Can furnish driver. Call Lafayette 1588.

—MOTORCYCLES AND BICYCLES—

1—'37 H. D. 74; 1—'37 H. D. 80; 1—'38 H. D. 61; 1—'39 H. D. 61; 1—'40 H. D. 61; 1—'34 H. D. 74. Illinois Harley Davidson Sales. 7577 W. Lake, R. F., Euc. 966.
'35 HARLEY Davidson—74; just overhauled; has Buddy seat and saddle bags. 6540 W. 38th st. Berwyn 4089.
WANTED—2 wheel bicycle for 6 yr. old boy; must be in good condition. Call SUPERIOR 7107.
BICYCLES—Like new; whlse., retail. 3447 Lawrence, Jun. 2078. Op. eves., 9; Sun. 2.
NEW and used bicycles and scooters. Nelsen-Hirschberg Ford. 5133 Irving Pk.
HARLEY Davidson—'34-74; in very good condition; exc. tires. Dorchester 7386.
'37 INDIAN—45; exc. cond. Saddle bags, winter front. Crash bars. Sun. 9113.

—AUTO TIRES—

QUALITY recapping and vulcanizing—New, used, and recapped tires on hand. Vahey Tire Co., 6367 Milwaukee-av. New. 2689.
PRE-WAR U. S. Royal De Luxe Grade 1. Serlin Tire Co. 1400 S. Michigan.
RECAPPED & USED TIRES—ALL SIZES. Liberty, 2558 South Park-way. Vic. 1696.

—MOTOR TRUCKS—
For Sale.

1½ to 2½ ton Diamond T trucks with stake bodies, 4-6 wheel chassis, 3 White furniture vans. 1821 W. 33d-pl. Lafayette 2000.

26 PASS. Chev. bus.; very clean......$750
'41 G. M. C. Heavy duty tractor; 2 sp. ax.
'41 Dodge tractor; C. O. E.; heavy duty.
'41 Int. K-6 l. w. b.; low mil.
White tractor; C. O. E.; 16 A. motor cln.
'41 Int. K-S 5 tractor; complete.
'41 Chev. with 12 ft. Chicago stake body.
'39 D. S. 35 Int.; l. w. b.; clean.
Also D 50 motor complete. 2100 S. Western

Selling and Buying
Trucks, Tractors, Trailers
1940 FORD tractor—Complete; like new. 1941—CHEV. panel. '41 INT. pickup. Others. 4545 Madison. Mans. 7773.

TRUCK BODIES—20
Low and high stakes, box panels and express bodies for short and long wheel base trucks. Bargain prices. RUBY CHEVROLET. 7158 Stony Island.

INTERNATIONAL dump trucks [2]—DS '40; 1 WHITE 704 dump truck; can be used as tractors. 2—6 whl. dump trucks. Federal and Hendrickson, '37, '38, '39; perfect condition. VIRGINIA 0728.
G. M. C. 1940—1½ TON and 1 Ford V 8 1938 ton panel body trucks with racks on roofs. Roanoke Laundry Co., 4868 N. Clark-st. Longbeach 9452.
20 USED TRUCKS—All makes, models. NELSEN-HIRSCHBERG, INC. 5133 IRVING PARK-RD. AVE. 7070.
2—'41 CHEV. ½ TON PANEL. 9—'42 CHEV. ½ TON PANEL. BRAUD'S. 6647 S. WESTERN.
ONE DIAMOND T 14 ft. stake body and ONE FORD 12 ft. panel body. APPLY 4915 S. CAMPBELL.
PRIVATE—Will sell or rent with driver 1941 Chev. truck panel stake; long wheel base. Kedzie 8408.
CHEVROLET—'37 ½ ton panel trucks [2], $275 each. Phone Elmhurst 2993, 161 W. 1st-st.
DODGE—1937 1 ton panel; good rubber. Call Buckingham 2553 after 6 p. m.
FORD—Model A truck in good cond.; excellent tires; reas. 4139 Lincoln-av.
FOR SALE—2 WHITE TRUCKS. 4366 OGDEN-AV.
1D. S. '35 International—1940; 16-ft. van body. SUMMIT 807.
CHEVROLET—1½ TON DUMP TRUCK. 901 N. HALSTED-ST.
DODGE—1939, ½ ton panel truck, cheap. 2157 N. Cicero-avenue.
FORD—Model A 1-ton truck; new motor; like new 8 ply tires. Republic 3835.

Trailers and Tractors.

TRACTORS
Wanted to lease, 3 and 5 ton tractors equipped with air brakes to pull semi's and double bottom trailers; good mileage, excellent rate of pay. See Reddan, Rogers Cartage Co., 1099 Indianapolis-blvd., Roby, Ind. Regent 1320.

10 TRAILERS. 22 ft. Kingham and other makes; open or closed tops; good rubber; for quick sale, choice, $400. 5157 W. Chicago-av. Austin 2646.
TWO C40 International tractors and 1 Federal tractor with 5th wheel. APPLY 4915 S. CAMPBELL-AV.
I. H. C. 1941 D 50 6 cyl. Cummings Diesel, sleeper, 5th wh. Also 2 1941 G. M. C. sleepers, 653, 553. 2135 Indiana.
FRUEHAUF—26 ft. open; 12 others, 18-25 ft. 1940 Mack; 9 late trac. 2512 Archer.
1939 C O.E. CHEV. and one 25 ft. open top trailer; perf. cond. Owner. Cal. 5643

Wanted.

WE NEED YOUR USED TRUCK. TOP PRICES PAID. MILWAUKEE-AV. MOTORS. 2504 MILWAUKEE-AV.
ATTENTION, TRUCK OWNERS. Need 1920-1942 trucks, tractors, trailers, panels, pick-ups, buses. We call anywhere. 2100 S. WESTERN. SEELEY 7551.
HIGHEST CASH PRICES PD. for TRUCKS. WE COME OUT. CALL AVENUE 7070. Nelsen-Hirschberg Ford, 5133 Irving Pk.
WTD.—¾ ton panel truck in good condition. Cash. Keystone 7682.
NEED ¾ to 1½ ton truck—Stake or express body. MONROE 1414.
TRUCKS, Trailers and cars wanted—Highest prices paid. 2512 Archer. Cal. 6590.
WANTED—2 panel trucks for light delivery. Call Mr. Flodine. Hay. 1122.
WANTED—½ or ¾ ton pickups; late model in good cond. Belmont 1707.

—GARAGES—FOR SALE AND TO RENT—

RENT 10 car priv. gar., 832 N. Dearborn. Suit. contractor. $42.50 mo. Del. 7368.

—MOVING AND STORAGE—

Special Rates to California
COAST TO COAST.
STORAGE FACILITIES.
UNION VAN LINE, INC.
155 N. CLARK, RM. 907. CEN. 1391.

WEST COASTERS!
Guaranteed savings; by a pooling plan offering immed. service and insurance. FISHER STORAGE CO. WEL. 7717. Storage space. 2735 N. Lincoln.

SPECIAL RATES TO ALL POINTS. PUBLIC MOVING CO. 155 N. CLARK-ST. Rm. 1313. Cen. 4133.
SPECIAL rates and service to Calif., Oregon, and Wash. Free estimates. Call GENERAL MOVERS. Monroe 4870.
SERVICE Moving and Expressing—Low rate. 6316½ Stony Isl. Call Fairfax 7077.

—JEWELRY, DIAMONDS, OLD GOLD, ETC.—

$1,000,000
In Diamonds Wanted
CASH PAID IMMEDIATELY
AMERICA'S LARGEST BUYERS of diamonds from individuals, banks, estates, trusts. No deal too large, too small.
FOR HIGHEST PRICES
AND GUARANTEED SAFETY,
BRING YOUR DIAMONDS TO US.
WE ALSO BUY
OLD GOLD AND PAWN TICKETS.
Member Chicago Assn. of Commerce.
AMERICAN DIAMOND SYNDICATE
37 South Wabash-av.
CORNER MONROE. 3D FLOOR.

CASH FOR DIAMONDS
DUE TO OUR TREMENDOUS SALES OUTLET, WE NEED DIAMONDS AND WILL PAY TOP PRICES FOR THEM. TOP PRICES FOR YOUR OLD GOLD.
FULL VALUE PAID FOR PAWN TICKETS
WE ARE NOT THE LARGEST DEALERS IN AMERICA, BUT WE GUARANTEE TO PAY THE MOST SATISFACTORY PRICES. SEE US BEFORE YOU SELL.
CASH IMMEDIATELY
U.S. Diamond Syndicate
5 N. Wabash-av., Rm. 800
5 NORTH WABASH BLDG.

SELL YOUR DIAMONDS OR DIAMOND JEWELRY TO ONE OF CHICAGO'S oldest jewelers. There exists right now an unexcelled opportunity to take full advantage of today's high market in converting your diamonds into cash. The Olsen & Ebann reputation assures you prompt, accurate appraisal and high prices. Olsen & Ebann Jewelry Co., 209 S. State. 4th floor, Republic Bldg. Harrison 1006.

GET OUR CASH PRICE
BEFORE SELLING.
Diamonds, Watches, Pawn Tickets.
THE U. S. LOAN BANK.
10 N. CLARK-ST. 6TH FLOOR.

I PAY HIGHEST PRICES FOR GOLD, DIAMONDS, JEWELRY, WATCHES. LLOYD J. BUTLER, 133 N. CLARK-ST.
ILL. Diamond and Jewelry Syndicate pays best prices for diamonds, old gold, pawn tickets, etc. Des. 6711. R. 812. 5 S. Wabash.
NEW YORK wholesale diamond house invites inquiries from jewelers. Complete stock available. Address C N 2, Tribune.
HIGHEST PRICES PAID FOR DIAMONDS, watches, old gold, etc. Romack Dia. Exch., 7 W. MADISON AT STATE. RM. 501.
2 CT. DIAMOND in lady's gold ring..$190. Levinson's Loan Bank, 739 N. Clark-st.

—HORSES, HARNESS, AND WAGONS—

100 Horse Drawn Carriages and Buggies
Due to lack of storage space KING MIDAS is offering his famous collection of buggies, cutters, carriages, and wagons to the public at great sacrifice prices. Some of these buggies are over 100 years old, in excellent condition.
KING MIDAS LUMBER
2221 S. Ashland, Chicago.

TEXAS quarter horses, various colors, priced to sell. Schmidt, Golf and Harms. Skokie 2405.
WE buy and sell saddles, bridles, and harnesses. Cedarcrest 9282.

—BOATS, YACHTS, ETC.—

BOATS AND MOTORS STORED. OUTBOARD MOTORS REPAIRED. MAYPOLE, 5901 W. Madison, Man. 10351.
LEAVING for service—22x6 ft. beam speedy runabout, 110 h. p. Universal. At Bond's Boat Yard, 4142 N. Rockwell.
13 FT. motor boat—9 h. p. Johnson motor, trailer included. Call Nevada 2524, 10-2.
20' UTILITY Mahogany; 75 h. p. Chrysler. Herb, ft. of Monroe-st. Dea. 9091.

—SPORTING GOODS—

CASH or trade—For guns, tackle, golf clubs, outboards. Klein's, 508 S. Halsted.
WANTED—Pocket billiard table; any size. Mr. Sennett, Seeley 5061.
SAVAGE hi. pwr. rif., 30-06, 3 boxes of ammu., 3 boxes 16 g. shells. Rep. 7746.
BROWNING 12 gauge shotgun; also 16 gauge; perf. cond.; $100 ea. Fra. 1426.

Chicago Daily Tribune THE WORLD'S GREATEST NEWSPAPER

THURSDAY, OCTOBER 7, 1943.

Americans Find Naples a City of Wreckage—Costumes Made of Tribunes Featured at Style Show

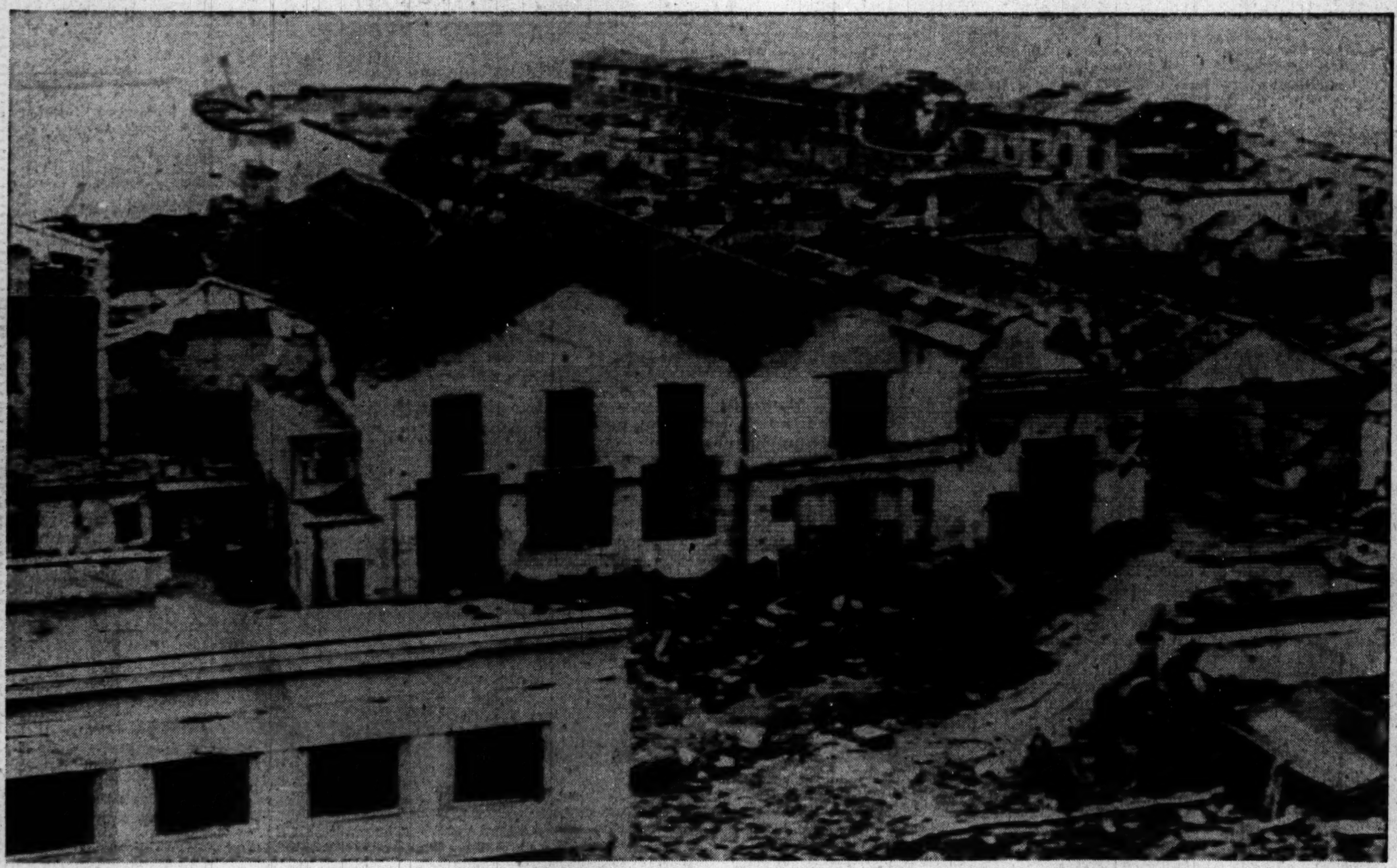

[Associated Press Wirephoto: Via Signal Corps Radio.]

Rubble-filled streets, roofless shells of buildings, sunken ships—these are what American soldiers found along the hard hit waterfront of Naples when they entered the city on the heels of the retreating Germans. The enemy had attempted to make the harbor unfit for allied use.

(Story on page 6.)

[Acme Telephoto: Via Signal Corps Radio.]

ALLIED ANTI-AIRCRAFT CREWMEN AT THEIR GUN AMID SCENES OF WRECKAGE IN NAPLES HARBOR.

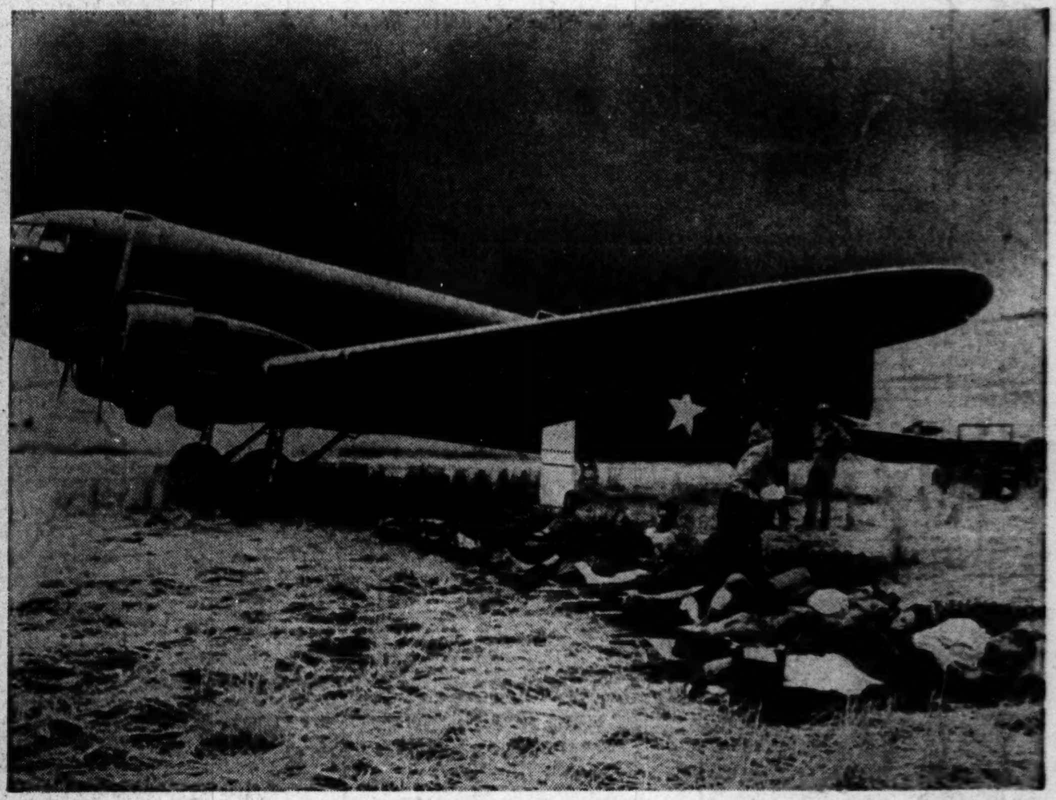

[Associated Press Wirephoto: From Signal Corps via OWI.]

Wounded Americans lined up on stretchers in the shade of the wing of an army C-47 transport plane, waiting to be loaded into the plane and carried to North Africa.

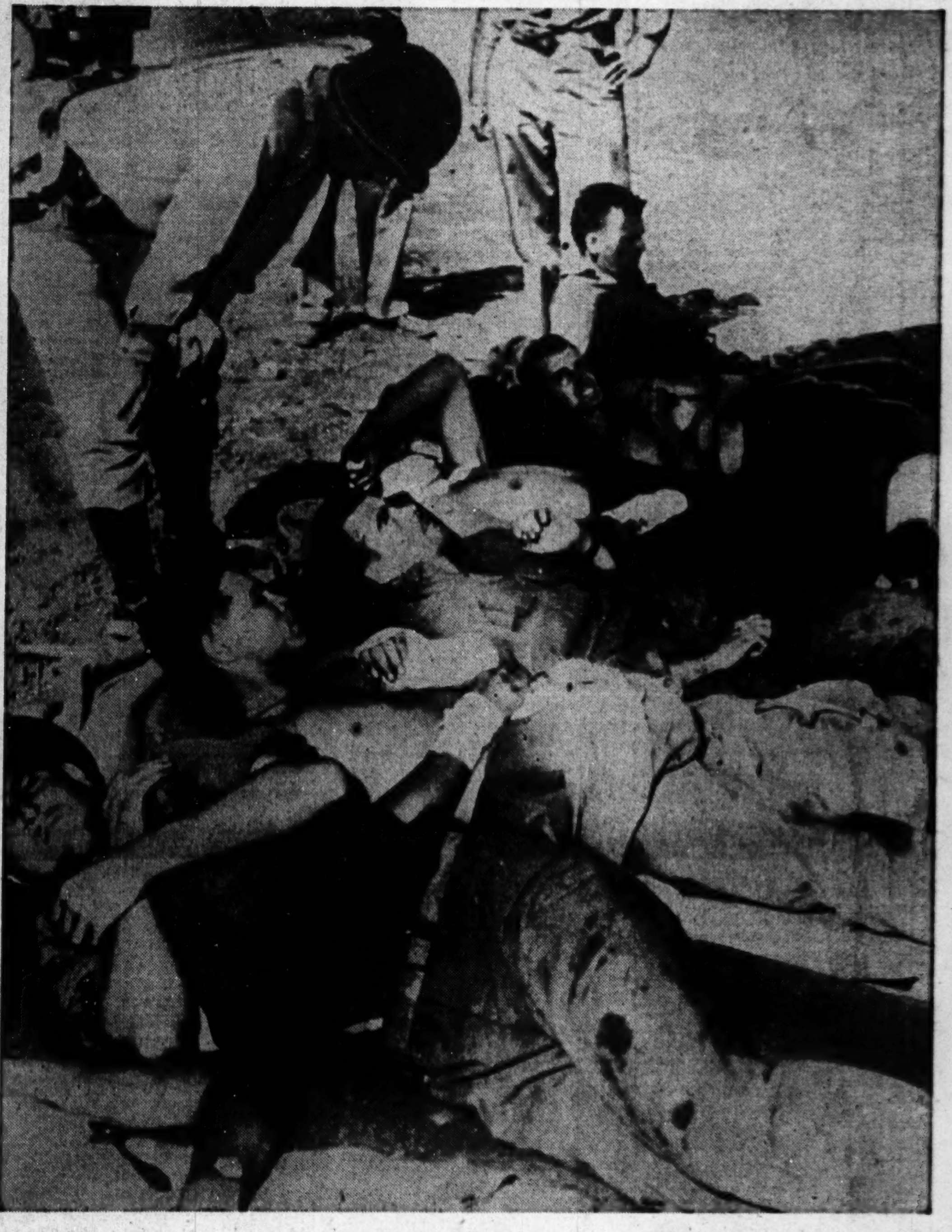

[Associated Press Wirephoto: From Signal Corps via OWI.]

Gen. Patton, commander of the 7th army, which swept thru Sicily, bends over a line of wounded soldiers awaiting evacuation from Sicily to North Africa.

[TRIBUNE Photos.]

These costumes were featured at the annual St. Luke's fashion show, held yesterday in Orchestra hall. 1. Mrs. Morris Eddy in a dress made of Tribunes, quilted in red and trimmed with rotogravure clippings. 2. Alys Faurot in a striped brown wool suit with dashing cut. 3. Adrienne Hurley in matching coat and bonnet of blue wool. 4. Elizabeth Hettler in a bouffant white net gown. 5. Mrs. Jere Patterson in black taffeta and coq feather bodice dress.

(Story on page 23.)